Part I--Telegraph-News Sheet--14 Pages

The Los Angeles Times

MAXIMUM TEMPERATURES: LOS ANGELES, 74; Boston, 90; New York, 88; Buffalo, 78; Pittsburgh, 86; Cincinnati, 90; Chicago, 88; Kansas City, 86; St. Paul, 76; Indianapolis, 86.

...th Year. | ANNUM, $9.00 | Per Month, 75 Cents, or 5½ Cents a Copy. | FRIDAY MORNING, JUNE 25, 1909. | On All News Stands, Trains and Streets. | 5 CENTS.

...Parts, Complete--28 Pages.

THE WEATHER.
[BRIEF REPORT.

...CAST—For Los Angeles and ... Cloudy; light south winds. ... Francisco and vicinity: Fair, ... morning and night; brisk ... south.

...ON, 4:43; sunset, 7:08; moon ... 8:31 a.m. Saturday.

...TERDAY—Maximum tempera... deg.; minimum, 58 deg. Wind ... south; velocity, 2 miles; 5 p.m. ... velocity, 11 miles. At ... the temperature was 62 ... high fog.

...—At 2 a.m. the temperature ... deg.; high fog.

...complete weather report, in... comparative temperatures, ... found on page 13, Part II.]

...TIMES IN PARTS AND PAGES.

...Woodill Murder Motive. ...Heirs Awarded Millions. ...Rich Rip Standard Oil. ...Gould Denies Testimony. ...of Pacific Slope States. ...of Middle Western News. ...the Latest Sporting News. ...Pasadena High School Art. ...Page in Brief: Vital Record.

...How Orts a Fresh Boost. ...Put on Magic Touch. ...Woman to Marry Actress. ...Wire Service: Official Doings. ...Mining and Oil Interests. ...Financial Page: Pen Points. ...Hawaiian Plantation Strike. ...Society in Los Angeles Society. ...Notes and Features for Women. ...Times Scholarship Contest. ...Court of Los Angeles County. ...Church of Old Tabernacle." ...Superior Pleadings. ...Meeting of Alberre Named.

...POINTS OF THE NEWS ...IN THIS ISSUE.

...City Clerk's checking force halts after ... more than ample number of sig... ...of legal 5th voters on petitions ...

...Jury and chickens slips away to Chi... ...where a despatch says he is to wed ... Los Angeles widower. ...

...Death of recently confining and ... fugitive clerk suspected of ... of shady evening surprise. ...

...Statistics read in all national banks of ... aggregate $9,000,000. ...

...Death of wealthy Montana mining man, ... powerful suit for divorce, tells of his ... to beaten her out of $50 having ... of his pictures with another ...

...Death cools, in still dead here, tells of ... Jones' "game" to the extent of ... by the wife of a steward ... Death leaves home, ... Death, outside of his efforts of pu... ...Los Angeles High School to be ...

...Death imposed on young busi... ...suits with which ...

...Death ...for terms of voters ...

...Death ...that the twenty-... ...in the city charter ... improvements. ...

...State Normal School has ... ...to progress in this course ... year, ended yesterday. ...

...F. Williams, wanted here to an... ...charges of grand larceny, ar... ...Criminal detective in San Fran... ...to had arranged to meet an... ...

...California. ...

...Death ...lease of Green Hotel ...

...Death ...near death when engine ... ...ing car on Santa Fe ... Arcadia. ...

...Death of Los Angeles aids war... ...mountain fire which ... 1000 acres. ...

...Death ...that promoters of Tia ... have been denied con... ...President Diaz. ...

...Death ...out on Long Beach water ... ...rival boatmag and riot is ... ...

...Death ...ranchers have record ... ...and factory rushes im... ...to handle it. ...

...Death ...annual meeting at Whit... ...offices. ...

...College commencement week ... ...annual banquet. ...

...Death ...scandal accused of striking ... and challenging him to gun ... impeached. ...

...Death ...couple decide divorce is fail... ...attorney after impatiently await... ...decree. ...

...Death ...Court decides $12,000,000 will ... favor of children of Adolph ... against city of San Francisco, ... education. ...

...Death ...princess runaway couple from ... Portland, arriving in time to ...

...Death ...River situation at Yuma re... ...

...Death ...for municipal street rail... ...Henry street, San Francisco, ...

...Death ...charged with attempted mur... ...in mountains after most ex... ...criminal chase in history of Yava... ...Arizona. ...

...Death ...week representation in conven... ...Northern Baptist Association ... Portland. ...

...Death ...hour from Vancouver tele... ...job by short circuit through shoes. ...

...Eastern. ...

...Death ...making fight to maintain free ... demand of unions for uni... ...

...Death ...cities agree to marry only ... will pledge themselves to work ...

...Death ...Grand reads Gov. Johnson ac... ...for latter's veto of tonnage ...

...Death ...as witness in own defense ... ...article trial, declares ex... ...signed letter alleged a forgery. ...

...Death ...Beveridge, Bailey and New... ...long speeches on various fea... ...in the hall. ...

...Death ...making emergency appropriation ... to carry on census work. ...

...Death ...adopts regulations providing for ... over new buildings in cer... ...

...Death ...rejects government's plan of ... inheritance tax. ...

...Death ...Large diamond, which May ... sold at auction in Paris ...

...Death ...government withdraws con... ...Standard Oil Company by ... sought to gain monopoly in Ga... ...industry. ...

...Death ...Post damage in Argentina ... ...movements causes buoyancy ... Pesos. ...

...Death ...preferred has rapid rise ... New York Stock Exchange. ... easy. Bonds ...

INTENTIONS IGNORED.

MILLIONS TO HEIRS.

San Francisco Out of Sutro Will.

Supreme Court Decides City May Not Receive Share of Estate.

Sutro Heights, Cliff House and Ocean Shore Go to Children.

Charity and Education Also Fail to Secure Their Bequests.

[BY DIRECT WIRE TO THE TIMES.]

SAN FRANCISCO, June 24.—[Exclusive Dispatch.] The Supreme Court at noon today invalidated the original will of the late Adolph Sutro and ordered a decree of distribution among the surviving heirs. This decision takes away Sutro Heights, the Cliff House and the wide sweep of ocean property from the city of San Francisco and gives it to the children of Sutro.

The Supreme Court has been nineteen months deliberating on the issues involved in this will contest, and the fatal objection to the validity of the will lay in the ultimate distribution of the property. According to the will these estates were to be held in trust until the last surviving child should die, after which they were to be sold and the proceeds devoted "to the uses and purposes of charitable and educational institutions and others which are in my will provided and specified."

The Supreme Court held that the devotion of this fund to charity must be clear and certain and not left to the discretion of the trustees.

FAILURE TO SPECIFY.

The court held that the words "institution" and "organization" may apply to private bodies, and that educational awards under the terms of the will could properly be made to inventors. The failure to specifically provide for the disbursement of the fund destroyed the charitable perpetuities decreed in the will.

The Supreme Court, therefore, after a citation of innumerable prior adjudications, invalidated the will and ordered a decree of distribution among the heirs. The surviving beneficiaries are Clara Sutro, Edgar E. Sutro, Kate Nussbaum and Rosa V. Morbio, who brought the original action against Dr. Emma Merritt, a daughter of Adolph Sutro, and executrix of the estate.

Sutro died on August 8, 1888, and his last will and testament was written May 22, 1882, leaving to each of his children, $10,000, and trust interest in his properties. The lands of the San Miguel ranch and his holdings at the ocean beach were left to the city and the proceeds thereof were to be distributed to charitable and educational institutions.

VALUABLE ESTATE.

The estate is valued at about $12,000,000. At the death of the last surviving child the lands were to be sold to the highest bidder and the fund derived was to be devoted to the purpose of education and charity. The vagueness of these bequests is the basis, for the present opinion of the Supreme Court and through it the city has lost a valuable land acquisition and the latter have won a long legal battle of many years' duration.

BABY PRINCE MAKES BOW.

Future Emperor of Germany on Parade With Cat in Arms.

[BY DIRECT WIRE TO THE TIMES.]

BERLIN, June 24.—[Exclusive Dispatch.] Although not yet 2 years old, Prince William, who will be German Emperor some day in the natural order of things, has made his appearance before the public, which proves him to be the Emperor's own grandson.

"Prince Billy," as he is affectionately called by the German people, stole out of the nursery to a balcony overlooking the famous Boulevard Unter Den Linden. The throng in the street soon caught sight of the little fellow and stopped to watch him and to cheer.

Finding that he had centered on himself the earnest attention of his future subjects, the baby Prince considered them military honors. He was carrying a big cat, which he shouldered like a rifle and marched two and fro stopping now and then to "present arms."

YOUNG LOS ANGELES MATRON MURDER VICTIM IN EAST.

Mrs. Edith May Thompson Woodill,
wife of Gilbert Woodill of Los Angeles, who was murdered in Maryland and whose body was found yesterday.

TRAGEDY.

JEALOUSY MOTIVE.

Mrs. Woodill Slain by Mad Lover.

Murderer of Los Angeles Matron Killed by Maryland Posse.

Note from Victim to "Dear Wobby" Shows Relations With Him.

Fugitive Asked to Surrender, Shoots at Officers, and Is Slain.

ST. MICHAELS (Md.) June 25.—Emmitt or John T. Roberts, the man charged with the murder of Mrs. Edith May Woodill, was killed by a Sheriff's posse early this morning while defying arrest.

ST. MICHAELS (Md.) June 25.—[Exclusive Dispatch.] Early last night information reached the authorities that Roberts was on the river in a small boat, presumably the one in which he escaped from his boarding-house.

He was followed up the river by a deputy sheriff and two other men, who gradually drove him to the neighborhood of McDaniels's wharf, from which the murder was committed.

Here were waiting Magistrate Willy and a posse. Magistrate Willy, when Roberts was within 100 yards of shore, ordered him to throw up his hands. The reply of the fugitive was a shot.

Before its echoes died away, a member of the posse [illegible] and [illegible] dropped back [illegible]

The police and detectives ... searched in vain all day among the ... marshes for the educated and refined ... man of 45 or 50, who is accused of ... slaying the young wife of another, and ... a woman who sang at the White ... House, and whose musical education ... abroad was aided by former Secretary ... of the Treasury Lyman J. Gage and ... former Gov. Frank Brown of Maryland.

Mrs. Woodill was the adopted daughter of Col. O. H. Thompson, a prominent resident of McDaniels, Talbot county. It appears that Roberts was last seen in St. Michaels, where the body of the murdered woman has been identified.

Mrs. Woodill's nude body was found by two boys in a creek near her home. The skull had been crushed with some heavy instrument. She was evidently killed on shore and her body taken out in a boat and cast overboard. The police believe the woman was murdered in Robert's bungalow.

It appears that she had been associating with Roberts for some time. Last Saturday she went to Dr. Smithers, a dentist at Easton, to have her teeth treated. Roberts had arranged by letter to meet her at Royal Oak station. Following is a copy of her reply to his letter, dated June 16:

SIGNS "DOLL BABY."

"Dear Wobby: Can't come down. Haven't even had my morning ablutions, and I know how men hate waiting. Why, I'd be afraid you'd wear out the parlor rug, plus your temper, if you tried it. It's only an intermittent delirium, anyhow, and you'd better go and wash your dishes.

"Even without an imagination you might know that I'd be thinking of you.

[Signed] "DOLL BABY."

Roberts got as far as this place in his launch, and then, missing the train, hired a team and drove to Royal Oak, when he met Mrs. Woodill and drove back to St. Michaels, avoiding the main street, and making directly for the pier, where his launch was tied. Leaving Mrs. Woodill standing on the bridge he disposed of the team.

That the young woman was Mrs. Woodill was asserted by Miss Cora Dodson, who saw the couple from the porch of her home near by. After the couple had pushed off from the pier they were passed by Orem, one of the jurymen at the inquest which decided that the young woman had come to her death as the result of foul play. The presumption is that the couple next went to Roberts's bungalow.

Last night constables went to Roberts's bungalow and found there an arsenal of arms, enough first-class supplies to keep up a regiment of soldiers. No blood stains were found until they got ready to leave, when they found a sheet on the bed. On the top was a large blood stain, as if the head had rested there. The blood had soaked through to the mattress. A pair of corduroy trousers, the same as Justice Willy claims Roberts wore when he last saw him, were also found and contained the letter from "Mrs. Woodill.

FOUND BY BOYS.

Early Tuesday morning crabbers, who were working the night previ-

(Continued on Fifth Page.)

MANY CLEWS IN SIGEL CASE LEAD NOWHERE.

Reports Pour in from All Quarters But No Trace of Leon Ling Is Found. False Rumors Excite San Francisco Threatening Letters Surrendered.

[ASSOCIATED PRESS NIGHT REPORT.]

NEW YORK, June 24.—With all tangible indications of an approach to a solution of the murder of Elsie Sigel narrowing to the vanishing point, another day of the three-fold investigation by police, detectives and District Attorney, ended tonight.

Chung Sin, after thirty-four hours of steady grilling, with but one intermission for sleep, had a day of rest at last. The same stream of unsatisfactory clews kept pouring in from Chinatown, from Newark and the suburbs, and even from the cities of the Pacific Coast, but so far as the police here could determine tonight, not one has any substantial basis.

The one bit of authentic information which turned up today did not greatly forward the search for Leon Ling. This information came from Chu Gain, who explained that the $360 advanced to Chung Sin, Leon Ling's roommate, did not come out of his private purse.

Chu Gain explained today that the money was part of a loan fund belonging to the Chinese Empire Reform Association of which he is treasurer.

HANDKERCHIEF MISSING.

The theory of Quon Yick Nam that the girl had died from an overdose of chloroform administered by Leon cannot be confirmed, as the handkerchief which his room-mate, Chung Sin, declares he saw over her mouth has disappeared.

The finding of the two letters written by Leon to Chu Gain, whom he regarded as his rival in the affections of the Sigel girl, in which Leon threatens the life of both Chu and the young woman, is the evidence obtained yesterday to show the motive of the case. Both these letters, which are in Chinese, and signed "The Chief," were today shown to Chung Sin and readily identified by him as having been written by the fugitive.

The text of these letters has not been revealed, but it is known that in them Chu Gain is threatened with death unless he discontinues his attentions to Miss Sigel. Gain has already said that his own brother brought him oral warning emanating from Leon that he must cease his visits to the Sigel woman, and that upon one occasion when he called at the home of the young woman, Leon, who was already there, left the house in a passion.

TERRIBLE THREATS.

The two threatening letters received by Chu Gain, warning him to pay no attention to Elsie Sigel on penalty of death were surrendered by Chu Gain to Asst. Dist.-Atty Ward today. The letters were signed "the Chief" and were written in Chinese characters.

Other than that they contained terrible threats against Chu Gain. The contents have not been made known.

The possibility that Leon Ling has fled to Cuba was brought to the attention of the police today by a white woman living in Chinatown. The woman told the police that she had heard two Chinamen discussing the Sigel case and heard them express the belief that Leon was now in Cuba.

NOT ON MANCHURIA.

The Chinese empire Reform Association today sent out a letter to its branches throughout the country calling upon them to give aid in finding Leon.

[ASSOCIATED PRESS DAY REPORT.]

SAN FRANCISCO, June 24.—After a series of reports that Leon Ling, the suspected murderer of Elsie Sigel had been captured on board the Pacific Mail liner Manchuria, the vessel sailed for the Orient shortly after 1 o'clock today and the police engaged in the hunt for the fugitive returned to headquarters, disappointed and empty-handed.

Two hours before the departure a report was circulated that Ling had been captured. A message received at police headquarters sent an additional detail hurrying to the dock with a Chinaman qualified to identify the man said to be held as a suspect. When the party arrived, however, it was found that there was no ground for the belief. Up to the very moment of the vessel's departure the search for Leon Ling was captured. Detective Sergeant George MacMahon, with a dozen men selected because of their acquaintance with the Chinese and their customs, ransacked every foot of space throughout the big liner, their task extending over a period of several hours.

MacMahon, through a Chinese with whom he is well acquainted, obtained positive information last night that Leon Ling was hidden in Oakland by friends and fellow-members of his tong, and it was expected, according to his reports, that an effort would be made to smuggle the fugitive aboard during the night or just prior to the hour of sailing. It was supposed that this was to be done through the co-operation of Chinese servants or members of the Chinese crew, and a vigilant watch was maintained throughout the night.

(Continued on Second Page.)

COLORADO RIVER UNCHANGED.

YUMA (Ariz.) June 24.—The Colorado River situation at Yuma tonight is practically unchanged. The river has not risen perceptibly since noon, when the gauge stood at 30.7.

The discharge is 149,500 second feet. Reports from Needles and Ehrenberg state the river is falling at both points. The Colorado levees are holding splendidly, but are constantly patroled.

Traffic over the Southern Pacific bridge, spanning the Colorado is uninterrupted, although the bridge is being carefully watched.

POLITICAL.

BRYAN LECTURES GOV. JOHNSON.

EXECUTIVE IS SCORED FOR VETO OF TONNAGE TAX BILL.

Nebraskan Leaves Inference That Corporations Swayed Minnesotan in His Action—Violation of Democratic State Platform Also Charged. Illinois Democrats Flayed.

[BY DIRECT WIRE TO THE TIMES.]

LINCOLN (Neb.) June 24.—[Exclusive Dispatch.] The current issue of W. J. Bryan's Commoner will contain a long lecture to Gov. Johnson of Minnesota for his veto of the tonnage tax bill. He deplores the action of the Minnesota executive because he (Bryan) contends the tonnage tax was opposed by the corporations and he leaves the inference that Gov. Johnson may have been swayed in his action by such opposition.

The tonnage tax, Mr. Bryan contends, was indorsed by the Democratic State platform, and he reiterates his old argument that a platform is binding and that if Gov. Johnson was opposed to it he should have repudiated it at the time of its adoption instead of waiting until after the Legislature had carried out the platform pledge.

The Supreme Court, Bryan says, was the body to pass upon constitutionality, and concludes: "The time is ripe for emphasizing the doctrine that a platform is binding and that no official elected upon a platform is at liberty to disregard it or to repudiate it."

Commenting on the election of William Lorimer to the United States Senate by Democratic votes, Mr. Bryan says:

"Democracy as defined by the Democrats in the Illinois Legislature is about as loathsome an article as one can imagine. A Republican boss has been sent to the United States Senate by the aid of Democratic votes. If the Democratic members of the Legislature had voted for Hopkins, objectionable as he was, they might have pleaded as an excuse that he had received a plurality in the primary of the dominant party. If they had found the selection of some clever and upright person they might have justified their action, but to join in the selection of Speaker Cannon's right hand man is indefensible, whether considered from the standpoint of party or from the standpoint of patriotism.

"Why did they do it? Well, you cannot judge from the resolutions given publicly. Watch the Democrats who voted for him and you may be able to discover from their movements what led them so grossly to abuse the authority vested in them."

DANGER SIDETRACKED.

STANDARD OIL PLANS FOR AUSTRIA UPSET.

[BY DIRECT WIRE TO THE TIMES.]

VIENNA, June 24.—[Exclusive Dispatch.] Owing to the decisive intervention of the imperial government the Standard Oil Company's plans for gaining control of the Galician petroleum industry have suffered a final and crushing defeat. The Austrians have withdrawn the contract with the company, which would have insured to the American concern the dominating position in the Galician oil fields, for which it has been striving for many years.

The Ministry of Finance has undertaken to build reservoirs and lease them to the oil men at rents much less than those demanded by the Standard Oil Company. Moreover, the home refiners will escape the handicap of the heavy rebates on the price of the raw product which the Standard was to have enjoyed under the contract now canceled.

The government expresses the hope that competition will be sharpened through the abrogation of the contract, but it is probable that a lively fight will follow for the export trade, which virtually affects the Standard's position in Germany.

The Vacuum Oil Company, which is the Austrian branch of the Standard Oil Company of the United States, acquired the controlling interest in the largest oil transport and storage company in Galicia, in October, 1907. In February, 1908, the Standard company introduced tank wagons, which purveyed its product direct to the storekeeper, thus eliminating the wholesaler. The company began a campaign on purchasing the holdings of all the wholesale concerns in the country districts and took steps to drive out of business those who refused to sell.

FATAL.

EAST SUFFERS FROM HEAT THAT KILLS.

[BY DIRECT WIRE TO THE TIMES.]

CHICAGO, June 24.—[Exclusive Dispatch.] One dead because of the heat, another killed by lightning, and seven persons prostrated, additional to those reported Wednesday night, were the result in Chicago of the high temperature of Wednesday and of the electrical storm which broke over the city about 3 o'clock this morning. The storm mitigated the heat somewhat but besides the fatality, the lightning caused some damage.

The hot wave which has extended over almost the entire country, continued elsewhere. There was no alleviation in New York City, where fatalities continued and the mercury ascended to 90 deg. at 3 p.m. The death list there for the day reached ten.

The heat was most intense in that part of the country extending from the Mississippi Valley east. In some sections, as in Chicago and its vicinity, local rains relieved conditions somewhat. In Philadelphia three deaths were reported and in Pittsburgh, four. One dead and six prostrated were reported in Cleveland. In Washington, D. C., the mercury reached 88 deg. The highest here today was 80 deg. at 1 p.m. Prof. Cox expects a continuance of the sultry weather with more local thunder storms.

The humidity continued here and the death and additional prostrations were attributed to that.

NINETY IN ST. LOUIS.

[BY DIRECT WIRE TO THE TIMES.]

ST. LOUIS, June 24.—[Exclusive Dispatch.] The maximum of 90 deg. was reached at 3 o'clock this afternoon, the same as at New Orleans, Cincinnati, Baltimore and New York. Even at 9 o'clock tonight, it stood at 81 in this city. Reports from the West indicate nothing in the way of relief.

Killjoy experts say it will be worse because after a few days of high temperature, the big brick, stone and steel structures of a city become thoroughly heated and radiate heat for some time. A carpenter was seriously prostrated by the heat while working today at Edwardsville, Ill., near here. Five prostrations were reported to the police up to 11 p.m.

W. D. Scott, of Columbus, O., was overcome by heat here at 4 o'clock this afternoon, and is a patient at the City Hospital in a critical condition.

Four others overcome by the heat are also patients at the City Hospital.

FIFTY PROSTRATED.

CINCINNATI, June 24.—During the parade of the Turner societies here, fifty persons were prosperated by the heat today.

MARRIED BEFORE FOR TWO DAYS?

[BY DIRECT WIRE TO THE TIMES.]

BOSTON (Mass.) June 24.—[Exclusive Dispatch.] Mrs. Edith May Thompson Woodill, ward of Lyman Gage and pupil at Point Loma, murdered at Baltimore, is said to have married Dr. W. W. Caswell of Boston, three years ago, after a brief acquaintance, the couple separating in two days. Comment on this association was declined by Dr. Caswell tonight.

GOULD CASE.

MODEL OF PROPRIETY.

Millionaire's Wife Denies Servants' Testimony.

Dustin Farnum Declares Conduct Was Good.

It Is Believed the Case Will Conclude Today.

[ASSOCIATED PRESS NIGHT REPORT.]

NEW YORK, June 24.—Katherine Clemmons Gould was called back to the stand for a final ordeal today, to explain away, if possible, the damaging testimony given by the witnesses for her husband in her suit for separation and alimony of $250,000 a year.

It was a day of denials, beginning with the reading of the deposition of Dustin Farnum, who denied all allegations of improper conduct with Mrs. Gould, and ending with Mrs. Gould's denials of practically everything in word or action attributed to her by witnesses for the other side.

For two hours, Mrs. Gould answered the carefully framed questions of her counsel, repudiating with a monotonous flat denial all the testimony thugging her with excessive drinking, profanity or other impropriety.

Chauffeurs, grooms, stable men, shopkeepers, laborers and other servants and employés were alike branded with the short and ugly epithet.

WAS DIGNIFIED.

She never drank, to excess; never used profane language, never forgot her dignity as mistress of Castle Gould, and never overstepped the bounds of propriety, according to her statements.

She told her counsel she never tried to hitch up a pair of mules, never ordered dishes and food thrown from her St. Regis apartments, never referred to Dustin Farnum as "my new beau," never quarreled with her husband before company, never had a coachman's arm about her waist to hold her on the carriage seat, never discharged an employé in anger, never became intoxicated aboard the yacht Niagara, never consumed two quarts of cocktails in two days.

Mrs. Gould's explanation of her friendship with Dustin Farnum took up much of her time. Her testimony held close to the line drawn in the deposition offered in behalf of Farnum, who was unable to appear, it was announced, on account of illness.

Whatever intimacy there was between her and the actor, was accounted for by her desire to have his advice regarding her plans to return to the stage.

HAPPINESS GONE.

"My home had been broken up," she said. "All authority had been taken from me, my happiness was gone and I wanted some occupation to divert my mind. I thought of returning to the stage and wanted to talk the matter over with Mr. Farnum, who, I was convinced, would be able to help me."

She had not seen Farnum, she said, from 1904 until 1906, when she talked with him about returning to the stage.

Mrs. Gould said Farnum was never in her parlor at the St. Regis, except on the August afternoon in 1906, when they lunched together with several others, and on the occasion of the automobile accident on Long Island, when they returned to the house to arrange for bail for the chauffeur.

She never addressed Mr. Farnum by endearing names, she said, and never permitted any improper familiarity.

Only once was the ripple of question and answer between Mr. Shearn and Mrs. Gould disturbed. The interruption was by Justice Dowling, who said that he wanted to look later at Mrs. Gould's now famous dinner checks at the St. Regis.

"I had not intended to mention them," declared Mr. Shearn. He promised to produce them for the court's inspection tomorrow, however.

It is believed the case will close tomorrow.

FARNUM'S DEPOSITION.

Delancy Nicoll, counsel for the defense objected to the reading of Farnum's deposition. Justice Dowling allowed the deposition to be read and Mr. Shearn asked the privilege of also calling the actor on Monday, if he could get him.

Farnum deposed that he first met Mrs. Gould six or seven years ago at a charitable benefit given by a number of New York society women. Mrs. Lounsberry introduced him to Mrs. Gould.

The second time he met her was at Castle Gould when he went with Miss Mae Robson, the actress, and Mrs. Gould drove them for two hours about the estate. In August, 1906, the actor took lunch at the St. Regis Hotel with Mrs. Gould upon her invitation, the witness deposed.

"I went then on a matter of business as Mrs. Gould was thinking of going back on the stage and wished to talk it over with me," the witness said. "We had lunch in the parlor of Mrs. Gould's apartments and I stayed about an hour and a half. Mr. Sells was to have been there, but he came in just as I was leaving."

MEETING IN HARTFORD.

Farnum told of meeting Mrs. Gould in Hartford, Conn., when he was touring the New England cities in "The Virginian."

Mrs. Gould, Miss Sells and another young woman and the actor had supper at Mrs. Gould's hotel after the play.

"I remained about an hour and then returned to my hotel. Next day I invited Mrs. Gould to lunch with me at my hotel."

The deposition covered the week Farnum was playing in Brooklyn in 1906. One night Mrs. Gould came to the theater with a friend and Farnum accompanied them to New York and they had dinner at a café. Farnum went directly to his hotel, he said. On another occasion, Farnum, Mrs. Gould and his manager rode over from Brooklyn to New York in Mrs. Gould's automobile. They talked about Mrs. Gould's ambition to return to the stage.

GOOD-NIGHT DOWNSTAIRS.

They left the manager at his hotel and Mr. Farnum continued on to the St. Regis and had a bite to eat in the restaurant with Mrs. Gould.

"Did you go up to Mrs. Gould's apartments afterward?" was asked.

"No, sir; I bade her good-night downstairs and returned to my hotel," was the answer.

Farnum described his meeting with Mrs. Gould at the Bellevue-Stratford in Philadelphia where he had supper in her apartments. Miss Sells and another young woman were present at the time and afterward they all went to Atlantic City, where Farnum was to play.

A dinner was given there in Mrs. Gould's parlor at the hotel and Farnum, Miss Robson, Mrs. Gould and the two young women were present. Miss Robson entertained them most of the evening with funny stories, the witness said. He remained a little while after the young women retired, with Mrs. Gould, Miss Robson and the maid and then retired to his own room. He was not alone with Mrs. Gould at any time on that occasion.

AT OYSTER HOUSE.

The witness deposed that he met Mrs. Gould and Miss Sells in Washington one night after the theater and took them to an oyster house. He left them at their hotel afterward. Farnum described his meeting with Mrs. Gould in Lynchburg, Va., at the Hotel Carroll, when he was playing the southern cities. He received an invitation from Mrs. Gould to Blue Gap farm, but later received word that Mrs. Gould was ill and he did not go. He heard at the Carroll that Mrs. Gould was there ill and he went to her door and knocked and asked if he could do anything for her.

"She looked very ill and as though she had been poisoned," said the witness. She said there was nothing he could do so he left. That night he took dinner with Mrs. Gould in her parlor. The waiter was there all the time, the witness said.

Farnum did not breakfast in Mrs. Gould's rooms in the Hotel Carroll, he said, as witnesses for the defense have testified. It was at a restaurant that they ate, he said.

Farnum declared he had never embraced Mrs. Gould, or addressed her in endearing terms.

MRS. GOULD DENIES.

Mrs. Gould was then called as a witness. Her attorney asked her about the times when witnesses for the defense testified they heard her call Malloy, manager of Castle Gould, a liar, puppy and other harsh names. She denied that she had ever called the former manager any of these names.

She said that she had never asked Malloy to sit on a sofa with her, saying she wanted to talk to him.

"Richards (steward at Castle Gould) testified that seven bottles of brandy were sent to your room at Castle Gould during a period of two weeks. Is that true?" asked Mr. Shearn.

"No, it is not," replied Mrs. Gould.

"Richards also testified that one night at Castle Gould you rang all the bells in the house and set of all the burglar alarms. Is that true?" Mrs. Gould was asked.

Mrs. Gould said it was not.

"What was the occasion of having the burglar alarms at Castle Gould?" asked Mr. Shearn.

"I was so much alone at night that I had the outside door wired, and when Mr. Gould opened the door that night the alarms began to ring," answered Mrs. Gould. "He came upstairs and was angry, and accused me of spying on him, and threatened to quit me."

Mrs. Gould said she never called her husband "a little puppy" and never applied any other epithets to him. She also denied that she swore or used abusive language to the servants on any occasion.

Howard Gould and one of his lawyers, Mr. Sullivan, seemed to be considerably amused at Mrs. Gould's denials. They whispered to each other as she was testifying, and smiled broadly.

BUSINESS MAN SAYS OUTLOOK IS BRIGHTEST.

J. Ogden Armour,
Chicago business man, who yesterday returned from Europe and announced belief that era of prosperity had opened.

LOVE, CHERISH AND VOTE.

FIFTY WOMEN ARE PLEDGED TO MARRY SUFFRAGE MEN.

[BY DIRECT WIRE TO THE TIMES.]

NEW YORK, June 24.—[Exclusive Dispatch.] Fifty unmarried members of the Progressive Woman's Suffrage Union of this city have signed a pledge not to marry any man who will not first formally agree to support woman's suffrage.

A mass meeting of women was held at suffrage headquarters, Twenty-third street and Fourth avenue, last night. A resolution was drawn up and unanimously accepted. Nearly fifty young women who were present signed it that time, and today many dropped into headquarters, where Miss Helen Murphy received signatures.

Delegates from suffrage unions in Chicago and other cities were present, and a similar price will be put on women's hearts everywhere.

"Within a month," said Miss Murphy, "we will have the names of 10,000 girls eligible to matrimony who have pledged themselves to abide by the resolution. In six months we should have nearly a hundred thousand girls, and when the men who won't give us our rights see that it is a question of votes or wives, they'll choose the wives."

DRASTIC PLEDGE.

The petition which was read at the meeting last night and received with cheers, was drawn up by Miss Murphy. It reads:

"We the undersigned, hereby declare that we will not unite in matrimony with any man who is not willing to sign an agreement that he will not only lend his moral support to suffrage, but will work patiently and hard toward its support and success."

Miss Murphy was the first to sign the resolution. Maud L. Glascow followed, and then in quick order, Miss Josephine Casey, leader of one of the Chicago unions; Miss Sophie C. Aus, Miss Martha Klatschken of Orange, Miss Maud B. Hubiey and a host of others wrote their names on the resolution.

Today Miss Mary Tyng, known as one of the prettiest suffragists in New York, joined the ranks. Miss Tyng is a tall, graceful brunette.

"Nobody gets me but a real suffragette man," she laughed as she drew her pen across the rapidly-growing string of names below the resolution.

WHAT WILL HE SAY?

"I know somebody who won't like this, but he'll have to come around now," said Miss Klatschken, another pretty brunette. She is one of the leaders of suffrage in Orange, and a belle of note. Her blue eyes twinkled and the white teeth beneath the full lips gleamed with satisfaction as she finished her signature with a flourish.

Miss Emma Moesch, an unusually pretty Blonde, filled in her name with a smile.

"Oh, these men," she said, "I guess they'll have to come to time now."

She was followed by Miss Ida Wingers and Dr. Emma Gantz.

"A man who don't believe in suffrage will beat his wife," said Miss Murphy.

CANNON AGAINST SUFFRAGE.

TELLS GIRLS WHY.

[ASSOCIATED PRESS DAY REPORT.]

WASHINGTON, June 24.—"I am against woman suffrage," said Speaker Cannon yesterday.

The Speaker was talking to the graduating class of the Oswego, N. Y., High School, introduced to him by Representative John Dwight.

"I'll tell you why I am against woman suffrage, girls," said the Speaker, and a score of the young women gathered close around him. "You see, each of you girls will get married and control your husband's vote, as well as everything else. If you don't marry you will control your brothers' vote, or your brother-in-law's. So you see, if we let you vote, the first thing we know, we men won't have any chance at all."

MONEY FOR CENSUS.

House Makes Emergency Appropriation of Ten Millions to Continue Work.

[ASSOCIATED PRESS NIGHT REPORT.]

WASHINGTON, June 24.—On the eve of the expiration of the current fiscal year, the House, today, authorized an emergency appropriation of $10,000,000 for defraying the expense of the thirteenth decennial census.

In presenting the bill, Mr. Tawney, chairman of the Committee on Appropriations, announced that unless the money were forthcoming the Census Bureau would be compelled to suspend all business next Wednesday.

Notwithstanding this warning, the bill met with much opposition and it finally passed only after Mr. Macon of Arkansas had forced a roll call on a point of no quorum.

To get the members for this vote, the sergeant-at-arms and his deputies scoured the capitol under orders from Speaker Cannon. About eighty members were found comfortably seated in the Senate, listening to the tariff debate.

The first active step toward ship subsidy legislation in the Sixty-first Congress was taken today when Representative Humphrey of Washington introduced in the House his Ocean Mail subsidy bill, patterned after the bill which was considered by the last Congress, but containing several new features.

In addition to the provisions of the old bill the new bill provides for "free ships."

American lines are to be permitted to purchase vessels in any country they may choose and run them under their own flag in the foreign trade or trade with the Philippines.

AUTHORESS DIES.

SOUTH BERWICK (Me.) June 24.—An illness lasting many months ended tonight in the death of Miss Sarah Orne Jewett. Miss Jewett wrote the "King of Foley Island," "The Tory Lover," and numerous other books.

OSCAR LEWISOHN KILLED.

BERLIN, June 24.—A report reached Berlin tonight that Oscar Lewisohn, the husband of Edna May, the former actress, was killed in an automobile accident between Berlin and Vienna today.

"BUSINESS IS GOOD."

OGDEN ARMOUR IS OPTIMISTIC.

Anticipates Era of Prosperity from Now on.

Finds Excellent Prospects in Europe.

Believes International Wars Are Past.

[BY DIRECT WIRE TO THE TIMES.]

CHICAGO, June 24.—[Exclusive Dispatch.] "The business outlook, both in America and in Europe, never was so bright as today."

Such was the optimistic message brought by J. Ogden Armour on his return home this morning from a continental tour of several months' duration. The demand for American goods in foreign markets, Mr. Armour declared, is a growing one. He expressed the hopeful belief that the time is near when Germany and all other countries will open the door to American meats.

Reports of abundant crops, mingled with the gladness of being at home again to promote the brightness of Mr. Armour's smile as he was greeted by friends on his arrival. Nor did he find any cloud on the horizon of the tariff question.

"The tariff will be settled, and settled right," was his forecast.

ERA OF PROSPERITY.

He saw in the broad plains of South America abundant opportunity for the development of the world's live stock industry, but characterized the extent of the participation of local packing interests in that field as "problematical." He squelched rumors that the packers would go into the manufacture of shoes.

"Not in a great many years, if ever," said Mr. Armour, "have the fundamental conditions for industry and trade been so promising as at the present moment. During the coming five years I look for an era of phenomenal prosperity the world over.

"Business conditions upon the continent are rapidly improving," Mr. Armour continued. "This is particularly true in Germany and France. In England, too, the manufacturing and commercial interests are showing great recuperative strength, and the English budget will be settled as will our American tariff, in accordance with the broadest requirements of the country. America has made much progress, and we have in addition the prospect of large crops and money in abundance."

NO MORE WARS.

Mr. Armour said that reports of serious trouble impending between Germany and England were foolish.

"There won't be any war between these two countries," he said. "In the first place there's no reason for a war, and in the second place the big financiers of both countries, as well as of this country, would not permit a war. There would be too much lost.

"The financiers of the world will prevent any war between any of the great nations. I firmly believe, and I don't think that there ever will be any more wars."

TORNADOES IN KANSAS.

NORTON (Kan.) June 24.—Northwestern Norton county and Southern Nebraska were storm swept late this afternoon by a half-dozen tornadoes, all plainly seen by citizens here. All rural telephone lines are down, and reports are meager.

HER HEART TOO SOFT.

Girl Says She Can't Help Falling in Love With Every Man.

[BY DIRECT WIRE TO THE TIMES.]

LACROSSE (Wis.) June 24.—[Exclusive Dispatch.] Pleading that she be sent where some one would give her proper care and declaring, "I'm dead in love with every boy and man I meet and simply can't resist them," Miss Gladys Lawrence, 17 years old, had her wish granted, and was sent to the industrial school. The girl came here six years ago from Sioux City, Iowa.

SIGEL CASE.

(Continued From First Page.)

An hour before the lines were cast off MacMahon received another report from similar sources, notifying him that Leon Ling was on board the Manchuria. Chinese passengers, male and female, were again subjected to rigid inspection.

REPORTED IN TEXAS.

[ASSOCIATED PRESS NIGHT REPORT.]

HOUSTON (Tex.) June 24.—It was declared today that a Chinaman bearing every resemblance to the picture and identification marks of Leon Ling, was seen on a Southern Pacific train Sunday last, routed from New Orleans to Jerome, Ariz. The number of the Chinaman's ticket was 8086, form "K," and was purchased in New York at the Southern Pacific office, June 17.

HEINZE ATTORNEY CONVICTED.

Sanford Robinson Found Guilty of Impeding Administration of Justice, by Advice.

[ASSOCIATED PRESS NIGHT REPORT.]

NEW YORK, June 24.—Sanford Robinson, personal counsel to F. Augustus Heinze, was convicted in the United States Circuit Court today of impeding the administration of justice in advising a grand jury witness to evade the service of a subpoena.

OBITUARY.

Capt. Abraham E. Culver.

WASHINGTON, June 24.—Capt. Abraham E. Culver of the United States navy died suddenly in Johns Hopkins Hospital in Baltimore last night, aged 58 years. Capt. Culver was born in Utica, N. Y., and entered the naval service as a midshipman in 1872.

Dr. Thomas P. Wilson.

NEW YORK, June 24.—Dr. Thomas P. Wilson, one of the best known homeopathic physicians in the United States, formerly of Cleveland, O., and Detroit, died of paralysis yesterday at the home of his daughter, Mrs. Louise K. Comstock at Montclair, N. J. Dr. Wilson was 78 years old, was a pronounced agnostic and instead of a religious service over his body, one of his medical friends, by the physician's request, will read selections from the writings of Robert Ingersoll. Dr. Wilson and Col. Ingersoll were warm friends. After studying abroad for several years, Dr. Wilson became president of the Pulooe Homeopathic Medical College, in Cincinnati, in 1871, and several years later accepted the chair of therapeutics in the University of Michigan. In 1876 Dr. Wilson wrote a story "The Horseless City," in which he predicted the time was coming when the place of the horse would be taken by the automobile.

Superb Routes of Travel.

BANNING LINE—S. S. Cabrillo—Daily Service to
SANTA CATALINA ISLAND
Island Villa and Canvas City
Now Open for Business
PORTER'S CATALINA ISLAND BAND
FREE CAMP GROUNDS WITH WATER
BANNING COMPANY, 304 PACIFIC ELECTRIC BLDG., LOS ANGELES.
PHONES—Main 4402; F6376.

San Francisco, Seattle, Tacoma, Victoria, Vancouver
STEAMERS
President or Governor, Noon Thursdays
Santa Rosa, 11 a.m. Sundays
For San Diego, 9:05 a.m. Wed. and Sat.
Low passenger rates, including berth and meals, unrivaled service.
TICKET OFFICE, 249 S. SPRING ST. PHONES HOME F1943, SUNSET MAIN 41. Right reserved to change schedule.

$44.75 ROUND TRIP—
Seattle A. Y. P. Exposition
Via JEBSEN LINE S.S. ERNA, JULY 1
Also S.S. ELLA, SOUTHBOUND July 1st—SAN BLAS, MANZANILLO, SALINA CRUZ, CORINTHO and EUROPEAN PORTS. Unexcelled passenger accommodations. Low freight rates. Particulars, INDEPENDENT S.S. LINE, 249 S. Spring St. Phones Main 802—10386.

PACIFIC MAIL S.S. CO.—For Honolulu, Japan, China, Manila, India and Around the World
Steamers Manchuria, Mongolia, Korea, Siberia, China, Tenyo Maru and Chiyo Maru now in service, being largest vessels sailing from the United States for the Orient via Honolulu.
SAILINGS FROM SAN FRANCISCO
JUNE 29; JULY 15, 22, 27; AUG. 5, 17, 24; SEPT. 3, 7, 14, 28, Etc.
Sailings from Eastern Ports for all Trans-Atlantic Steamship Lines at frequent intervals. For literature apply to T. A. Graham, Agent, 600 South Spring Street, corner Sixth.

$9.00 FIRST CLASS San Francisco SECOND CLASS $7.35
Includes berth and meals. Portland, $19.00, $13.35. Gray's Harbor, $19.00. $13.35. Seattle, $23.00. $17.35.
S.S. Hanalei, Thur., June 24, 1:30 p.m.
Excellent passenger accommodations. Low freight rates. C. J. LEHMAN, General Manager, 249 S. Spring St. Phones—Main 802, 10386.

$9.85 FIRST CLASS SAN FRANCISCO SECOND CLASS $7.35
Including berth and meals. Portland, $19.85, $13.35; Seattle, $23.85, $17.35. Passenger service unsurpassed. STEAMERS sail TUESDAY, THURSDAY and SATURDAY for SAN FRANCISCO, PORTLAND and SEATTLE DIRECT. WEST COAST S.S. OFFICE, 321 So. Spring. Main 1395.

MONDAY, JUNE 28—Yosemite Special Excursion
Ten days' outing, $50.00. Longer time if you wish. Special Pullman, all first-class accommodations, personally conducted. Reservations must be made immediately. Address MISS E. A. LUDWIG, 653 So. Spring St. Telephone Main 1884—F5478.

SEATTLE via PORTLAND—S. S. Elder
SAILS FROM SAN PEDRO TUESDAY, JUNE 29, at 7 p.m., for PORTLAND DIRECT (no change) calling at SAN FRANCISCO, EUREKA and ASTORIA. Low rates, including berth and meals. NORTH PACIFIC STEAMSHIP CO., 124 South Spring Street. Main 5115, F7180.

EUROPE, Honolulu, Alaska, Japan, Around the World
Get your Steamship Tickets, Letters of Credit, Travelers' Checks, etc., from our Mr. Robertson, formerly Purser of the largest Pacific and Atlantic Steamers, who can tell you where to go and how to get there. We are Agents for all Steamship Lines. GERMAN AMERICAN SAVINGS BANK, STEAMSHIP DEPARTMENT, SPRING AND FOURTH STREETS, Los Angeles, Cal.

ALASKA Via SEATTLE and return, including stop
At SEATTLE EXPOSITION, 25-day's outing. SPECIAL EXCURSION leaves Los Angeles July 19th, PERSONALLY CONDUCTED by L. M. West of Alaska. Miss Ludwig's Special YOSEMITE party leaves Los Angeles June 28th, ten days' outing. For reservations call 653 So. Spring st., or Telephone Main 1884, Home F2004.

Theaters—Amusements—Entertainments.

BELASCO THEATER—BELASCO-BLACKWOOD Co. MATINEES TOMORROW.
THIRD CROWDED WEEK STARTS MONDAY
OVER 2,000 THEATER-GOERS OF LOS ANGELES HAVE ALREADY SEEN THE BELASCO THEATER COMPANY'S PERFORMANCE OF CHARLES E. ENORMOUSLY SUCCESSFUL PLAY.
THE LION AND THE MOUSE
More than 25,000 other theater-goers in Los Angeles are clamoring for a chance to see it is undeniably the greatest play that has been written during the past ten years, a play that has already earned over ONE MILLION DOLLARS—this is the first time it has ever been played by a stock company anywhere in the world.
Julian Johnson, in the Los Angeles Times, declares that the Belasco production is the best presentation of "The Lion and the Mouse" that has ever been given, and the entire West—25,000 theater-goers unanimously concur in Mr. Johnson's opinion of this great performance.
Another—the 3d—Week of this Great Play is Imperative.
HUNDREDS OF THEATER PATRONS HAVE BEEN TURNED AWAY EVERY NIGHT FROM THE BELASCO BOX OFFICE DURING THE PAST WEEK AND A HALF, UNABLE TO GET SEATS FOR "THE LION AND THE MOUSE"—IT'S SIMPLY ANOTHER INSTANCE OF THE BIGGEST AND BEST SHOW IN LOS ANGELES AT THE REGULAR BELASCO SCALE OF PRICES.
Seats for the third and last week of this tremendous triumph will be put on sale this morning. The demand for seats is simply unprecedented and all Belasco box office records are being shattered. Be wise and get YOUR seats bright and early this morning.
Regular Belasco Prices: Every night, 25c, 50c and 75c. Matinees tomorrow, Saturday, Thursday, 25c and 50c.
TO FOLLOW—George Ade's Biggest American Comedy Success, "THE SOCIAL WIDOW."

GRAND OPERAHOUSE—Home of High Class Cleon Stock. MATINEES TOMORROW AND SUNDAY.
TONIGHT AND ALL THIS WEEK—The Grand Operahouse Stock Company in Lillian Mortimer's famous play of the Golden West.
"BUNCO" IN ARIZONA
Popular Grand prices—MATINEES TOMORROW and Sunday, 10c and 25c. Next week at 2:15, 10c, 25c, 50c and 75c.
Commencing Sunday Matinee—"A MAN'S BROKEN PROMISE." SEATS NOW ON SALE.

HAMBURGER'S MAJESTIC THEATER—BROADWAY, bet. 8th and 9th. OLIVER MOROSCO, Lessee and Manager.
Sticks and Stones May Break Our Bones But Critics Cannot Hurt Us
WHY?
BECAUSE THE PEOPLE KNOW WHAT THEY WANT: BECAUSE THEY DON'T PLAY THAT IS "GENERALLY INTERESTING" TO ONE REVIEWER AND "DULL" TO ANOTHER; A PLAY THAT "VINDICATES THE MORALITY" TO ONE WRITER AND YET, ACCORDING TO ANOTHER, "TURNS OVER VICE" AND ATTEMPTS AN "IMPROVEMENT ON THE BIBLE" MUST BE WORTH SEEING. THAT'S WHY THE MAJESTIC WAS
PACKED TO THE ROOF AGAIN LAST NIGHT
That's why Elinor Glyn's dramatization of her own remarkable novel,
THREE WEEKS
will continue at the Majestic for a
2nd and Last Jammed Week Beginning Sunday
ALL THIS WEEK. MATINEE TOMORROW.
SPECIAL BARGAIN PRICES | NIGHTS—25c, 50c, 75c and $1. MATINEES—25c, 50c, 75c and 75c.

MOROSCO'S BURBANK THEATER—
ALL WEEK. Los Angeles' Leading Stock House. MATINEES
THOMAS DIXON'S GREAT MELODRAMA OF THE KU KLUX KLAN.
FIRST TIME IN STOCK. THE TRAITOR
REGULAR BURBANK PRICES—Nights 10c, 15c, 25c, 50c. Matinees 10, 15, 25c.
NEXT WEEK—FRANCIS WILSON'S BIG HIT—"WHEN KNIGHTS WERE BOLD."

ORPHEUM THEATER— MATINEE TODAY
Paying particular attention to entertaining Ladies & Children
Vaudeville
"The Sunny South" With Johnson & Wells
Mazuz & Mazette The Lady and the Tramp
Baader-Lavelle Trio Wonders a-Wheel
Frank & Jen Latona Musical Novelty
Matinee Today
Donald & Carr "Alex McLean's Band"
Lulu Beeson "A Night in a Music Store"
Countess Rasch "Dueling the Perfumes"
Flo Adler Singer of Popular Songs
Nights—10c, 25c, 50c, 75c. ORPHEUM MOTION PICTURES. Matinee Daily at 2:15.

MASON OPERAHOUSE— H. C. WYATT, Manager and Lessee.
TONIGHT AND ALL WEEK—MATINEE SATURDAY ONLY—SPECIAL SUMMER ENGAGEMENT—SUMMER PRICES—THE PRINCESS THEATER MUSICAL CO., direct from its San Francisco, in the Musical Whimsicality—
"PIFF, PAFF, POUF"
FRED MACE, MAY BOLEY, ZOE BARNETT, Chorus of Forty. All the favorites in the cast. Seats selling. Week June 28—"FRISKY FRIDAY."

WALKER THEATRE—GRAND AVENUE OPPOSITE POSTOFFICE
J. HARRY PIEPER, Mgr.
Matinee at 2 Every day 10c, 20c
THE BEST VAUDEVILLE

LOS ANGELES THEATER Spring St., near Fourth. Main 8190. Home A1190.
MATINEE EVERY DAY.
SIDNEY GRANT—COUNT DE BUTE & TOSSEL—MILLER & HOLLAND—THE LAUGH-O-SCOPE—THE ELITE FOUR. TWO PERFORMANCES NIGHTLY, AT 7:30 AND 9. POPULAR PRICES, 10c, 25c, 50c.

SIMPSON AUDITORIUM—Lecture by—
MADAME LAZONE on "How to Be Beautiful"
FRIDAY, JUNE 25TH, 3 P. M. ADMISSION 50c. LADIES ADMITTED FREE. BRING NOTE BOOKS.

BASEBALL—Chutes Park, 3 p.m.
OAKLAND vs. VERNON
ADMISSION 25c. LADIES FREE EXCEPT SAT., SUN. AND HOLIDAYS.

Timely Special Announcements.

VISIT THE WORLD-FAMOUS—
Cawston Ostrich Farm SOUTH PASADENA.
"One of the strangest sights in America."—New York American.
150 Gigantic Ostriches
50 OSTRICH CHICKS JUST HATCHED
IN A BEAUTIFUL SEMI-TROPICAL PARK.
25c ROUND TRIP, including admission. Tickets for sale at our
City Store 313 South Broadway

HUGH B. RICE CO.—
GENERAL STEAMSHIP AGENTS
609 South Spring Street
REPRESENTING ALL FOREIGN LINES, and can give you full and reliable information as to sailings, rates, rooms, etc. We can assist you in arranging your TOURS TO ALL PARTS OF THE WORLD, both independent and conducted. Representatives of THOMAS COOK & SON and the MEXICAN CENTRAL RAILWAY.

TAXICAB SERVICE— 50 Cents Per Mile
PHONES—EX. 94 MAIN 5236. F1656 All Night Western Motor Car Co.
MORNING SHOPPING AND AFTERNOON CALLING FIVE DOLLARS PER DAY.

LOS ANGELES OSTRICH FARM—OPP. EAST LAKE PARK
All Yellow Cars Transfer Direct to Farm. Fare 5c.
OSTRICH DANCE, 11:30 DAILY.
Excursion tickets, round trip and admission 25c. For sale at our CITY STORE, 5th & BROADWAY, LOS ANGELES.

...hat Of Interest Happened in a Day Up and Down the Great Pacific Coast.

CAUGHT.

...RN FATHER ...HOT ON TRAIL.

...Elopers in Time to Stop Wedding.

...Pursued from Et. Paul to Portland.

...Pleas for Consent, Parent Obdurate.

HAYWOOD IS FINED AGAIN.

Gets Drunk, Smokes Cigarette, and Pays Ten Dollars for Luxury.

[BY DIRECT WIRE TO THE TIMES.]

DAVENPORT (Wash.) June 24.—[Exclusive Dispatch.] W. D. Haywood, union-labor agitator and socialist, came in on the evening train yesterday to fill an engagement to deliver an address. There were twelve present at the lecture. After the lecture Haywood got gloriously drunk, and this morning was still intoxicated, missing his train to Spokane.

This afternoon he was caught smoking cigarettes, and Deputy Sheriff Goffinet arrested him as he was in the act of boarding a freight train. A charge was placed against him of having "the makings" in his possession and he was hauled before Justice of the Peace J. E. Fraser, where he pleaded guilty, and was fined $7 and costs, making the sum taxed against him $10. He paid the fine and was released.

This is Haywood's third arrest within a week for smoking cigarettes.

BAPTIST WOMEN MILITANT.

Seek Representation in Convention of Northern Association Convening at Portland.

[BY DIRECT WIRE TO THE TIMES.]

PORTLAND, June 24.—[Exclusive Dispatch.] Women of the Baptist American Home Mission Society have become infected with the suffragette spirit. Sentiment among the delegates to the convention now in session is practically a unit for demanding representation in the convention of the Northern Baptist Association, which will convene here Friday evening. The question of the proposed demand has been actively discussed ever since the women delegates began gathering here. At their final session Friday evening action will be taken and there is little doubt that the proposal will pass unanimously. Delegates to the Northern Baptist convention who are already on the ground are inclined to view with dismay the impending onslaught. Just how the women's demands will be acted on is hard to foretell.

Several hundred delegates arrived yesterday in preparation for the convention opening Friday night, and the last trainload will arrive tomorrow. All traveling via the Oregon Short Line are being delayed by a train wreck near Huntington, but are expected to arrive before the curtain rises with the addresses of welcome and the opening of the convention by Prof. Harry Pratt Judson, president of the University of Chicago.

LINEMAN HUNG BY FEET.

Shoes Caught by Short Circuit at Top of Pole; He Hangs Head Downward.

[BY DIRECT WIRE TO THE TIMES.]

VANCOUVER (B. C.) June 24.—[Exclusive Dispatch.] Held by the soles of his shoes to a big metal transformer at the top of a pole, Edward Moore, a lineman, suffered agony and faced death for fifteen minutes today, until finally rescued by firemen after the current had been turned off.

The mishap was occasioned by the accidental short-circuiting of a wire which allowed 1000 volts of electricity to slowly burn through Moore's shoes and into his flesh, shocking his system so that several days of treatment will be necessary to render him able to work again.

CITY OWNERSHIP FAILS.

Bond Issue to Equip Geary Street Line in San Francisco Fails to Carry.

[BY DIRECT WIRE TO THE TIMES.]

SAN FRANCISCO, June 24.—The special election to decide upon a proposition to issue $1,950,000 of bonds for the reconstruction and equipment of the Geary-street railroad as a municipally-owned line, resulted today in defeat for the plan.

The total number of votes cast was small—22,258. There was a majority of nearly 7000 for the proposition, but it failed by 400 to receive the necessary two-thirds vote.

NEPHEW OF GRANT VICTIM.

SAN JOSE SHOOTING.

[BY DIRECT WIRE TO THE TIMES.]

SAN JOSE, June 24.—[Exclusive Dispatch.] At the inquest tonight over the remains of A. Cleveland Urlin and W. Evans Dent, it developed that the latter was a nephew by marriage of Gen. U. S. Grant. Julia Dent, who became the wife of the Civil War hero, was a sister of W. Evans Dent's father. The woman, Mrs. Ida Schley, is a daughter of one of the best-known ranchers in the valley, Lyman McGuire of Saratoga, but it is hinted that she has not been on the best of terms with the members of her immediate family for some time.

A. Cleveland Urlin was a son of one of the first pioneers of Montana, the latter having died a few years ago. It was stated tonight that Urlin was preparing to return to Montana on business connected with his father's estate.

PLAN MINING EXCHANGE.

FOR NEVADA CITY.

[BY DIRECT WIRE TO THE TIMES.]

NEVADA CITY (Cal.) June 24.—[Exclusive Dispatch.] Recent rich strikes in the Allegheny mining district probably will cause a mining stock exchange to be established in Nevada City.

H. E. Ish and M. Camp of Goldfield, left this morning to investigate conditions at Allegheny with a view to opening an exchange here in connection with local properties. The Goldfield men announce that they will make known their intentions on their return. They consider this a good place for a mining exchange, owing to many constant producers in this county and in Sierra.

For "Pith of the Telegraphic News from all the Middle West" and "Hotel and Resort" announcements, see next or fourth page. These important departments will hereafter be invariably published in this attractive location.

SECOND TRIAL FOR DIVORCE.

Mrs. Kate Howland, Granddaughter of Lord Devonshire, Files New Suit at Reno.

[BY DIRECT WIRE TO THE TIMES.]

RENO, June 24.—[Exclusive Dispatch.] Mrs. Kate Howland, who is a descendant of the famous Devonshire family of England, being a granddaughter of Lord Devonshire, one of the peers of England, today filed suit for divorce from Charles Howland. Mrs. Howland alleges that her husband has failed to contribute anything toward her support since two weeks after their marriage, which took place at Los Angeles in 1898. She asserts that her husband squandered an enormous fortune which she inherited, and forced her to earn her own living.

This is the second suit filed by Mrs. Howland against her husband. In the first case the decree was denied because neither party was a resident of the State at the time the suit was filed. Steps were taken to appeal the case, but as Mrs. Howland has now gained a legal residence in Nevada, it was decided to file a new case.

Howland is now in San Francisco, and Attorney William Schnitzer, counsel for Mrs. Howland, will go to San Francisco tomorrow for the purpose of securing the appearance of Howland in the case.

PUBLIC TROUGH MENACE.

State Veterinarian Would Abolish Common Drinking Places for Horses.

[BY DIRECT WIRE TO THE TIMES.]

SACRAMENTO, June 24.—[Exclusive Dispatch.] State Veterinarian Dr. Charles Keane has advised that all public watering troughs be abolished as the most effective means of fighting the spread of glanders, the most dreaded disease among horses. In giving this advice Dr. Keane knows that he is likely to bring down the wrath of the people of the entire State on his head, because of public sentiment which has long been in favor of establishing numerous watering troughs for animals.

Dr. Keane, however, is prepared to back up his stand by good sound logic and facts that show how the fatal disease is spreading. His first step in the matter was taken today when he sent a letter to the Board of Supervisors of San Francisco asking that body to pass an ordinance forbidding the maintenance of watering troughs.

Similar letters will be sent to other governing bodies, for it is from them that the State Veterinarian looks for help.

LOS ANGELES LEADS STATE.

INCREASE IN BANK CLEARINGS.

[ASSOCIATED PRESS NIGHT REPORT.]

SAN FRANCISCO, June 24.—Bank clearings for the week ended at noon today, were as follows, according to the California Promotion Committee figures:

		Per ct. gain.
San Francisco	$53,347,440	23.0
Los Angeles	33,600,264	47.3
Oakland	1,775,859	44.3
San Jose	438,124	9.6
Stockton	465,749	14.4
Sacramento	850,000	39.2
Fresno	454,280	17.2
San Diego	847,926	....

*No comparative figures.

SLOPE BRIEFS.

Many Passengers for Orient.

SAN FRANCISCO, June 24.—The Pacific Mail liner Manchuria, Capt. Dixon, carrying 2000 tons of government supplies and 900,000 rounds of ammunition for small arms, sailed at 1 o'clock today for the Orient. Accommodations for passengers were at a premium, and many were disappointed. Bernard Legardo, special delegate from the Philippine Islands to Washington, was one of the passengers.

Capt. Conboy Charged.

SAN FRANCISCO, June 24.—Captain of Police Michael Conboy, who shot Bernard Lagan, a young merchant, and who has been in jail since the tragedy occurred, on Tuesday morning, awaiting the outcome of Lagan's injuries, was charged today with assault to commit murder. Conboy was released on $1200 bail. Lagan's life still hangs by a thread.

DETWILER NOT FAR AWAY.

Man Wanted in San Francisco Graft Cases Does Business Right Along.

[BY DIRECT WIRE TO THE TIMES.]

TOLEDO (O.) June 24.—[Exclusive Dispatch.] In a suit filed in Common Pleas Court today another chapter was added to the San Francisco sensational graft cases. The petition stated that A. K. Detwiler, who was indicted by the San Francisco grand jury two years ago, has been negotiating deals in San Francisco and Los Angeles despite the fact that secret service officers were on his trail.

While a fugitive from justice he has been living in Chicago, New York, Cleveland, Detroit and other large cities.

The suit was filed by attorneys for Detwiler and asks for $30,000 for services rendered. The petition recites that T. H. Tracy of the law firm of King & Tracy, negotiated and visited many places to meet sundry parties interested in the negotiations and that his efforts resulted in an agreement whereby he sold for Detwiler all his interests in the telephone enterprises with the exception of the United States Long-Distance company of California, to James H. Adams & Co. of Los Angeles, for a sum in cash and securities aggregating approximately $225,000 at a profit of $150,000.

MAJ. CLARKE COURT-MARTIALED.

WASHINGTON, June 24.—Maj. Charles T. Clarke, Twenty-sixth Infantry, has been dismissed from the army, having been found guilty by court-martial of misconduct in financial affairs. The sentence was today approved by President Taft. Maj. Clarke is now at sea returning with his regiment to San Francisco, from the Philippines.

UGLY CHARGES UNFOUNDED.

K. Hirade Held at Vancouver, Accused of Traffic in Women, Allowed to Enter.

[ASSOCIATED PRESS NIGHT REPORT.]

VANCOUVER (B. C.) June 24.—The sensational charges of having been connected with the illicit traffic in Japanese women, preferred against K. Hirade, vice-president of the American Oriental Bank of Seattle by certain of his fellow-countrymen, have not been sustained. Hirade is free to return to the United States.

This was the finding today of a special board of inquiry of the local United States immigration officials. The investigation has been in progress for nearly a fortnight.

Hirade started for Seattle this afternoon. He declares that he has been the victim of a conspiracy. Hirade reached here from Japan on the Empress of China on June 12, and on his arrival he was charged with having an interest in houses of questionable repute.

FOR PORTLAND TUNNEL.

BIDS RECEIVED.

[BY DIRECT WIRE TO THE TIMES.]

PORTLAND, June 24.—[Exclusive Dispatch.] Bids were received today at the office of E. H. Harriman's chief engineer in Oregon, on the construction of the proposed tunnel beneath the peninsula lying between the Willamette and Columbia rivers, here, to connect the Harriman lines with Hill's North Bank, which spans the Columbia at Vancouver.

The proposed tunnel will be 5200 feet long and will run beneath the populous east side residence district of the city. Work on the tunnel will begin within sixty days, according to present plans, and will require a year to complete.

THEODORE S. VAN DYKE, who has known Southern California for many years, and, as few, if any others, have known it, has written for The Times Magazine the coming Sunday a most interesting article, comparing the landscape of this section today with that of some thirty years ago.

THE humor of the Hotel Clerk's talk in The Times Magazine the coming Sunday will be directed toward college professors and commencements.

"GHOST STORIES FROM LIFE" is the title of a peculiarly interesting article in The Times Magazine the coming Sunday.

Remnant Sale Today at Hale's

Our Greatest Garmemt Sale

All Our Cloth Tailor Made Suits
Every Silk Dress, Gown and Costume
Evening Coats and Opera Capes
Stylish New Summer Skirts

STANDARD PATTERNS 10c and 15c

JUST ½ PRICE

STANDARD PATTERNS FOR JULY

THIS is unquestionably the greatest garment sale ever held in Los Angeles. We offer every spring and summer cloth suit in our entire stock at just one-half of our regular low prices. Plain and fancy worsteds, panamas, serges, broadcloths, novelty suitings, etc., in every conceivable shade and color. Newest styles in coats and skirts.

All Cream Serge Suits Are Included

JUST 1-2 PRICE

$15.00 Spring and Summer Suits at.....$ 7.50
$18.75 Spring and Summer Suits at.....$ 9.38
$22.50 Spring and Summer Suits at.....$11.25
$27.50 Spring and Summer Suits at.....$13.75

JUST 1-2 PRICE

ALL HIGHER PRICED SUITS AT JUST HALF

Every Wool Skirt Including Cream Serges at ½

$5.00 Skirts for.....$2.50
$7.50 Skirts for.....$3.75
$10.00 Skirts for.....$5.00
$15.00 Skirts for.....$7.50
$18.75 Skirts for.....$9.38
$22.50 Skirts for.....$11.25

$1.00 Scarfs Art Linen 50c

Drawn work scarfs and squares, size 30x30, 20x45 and 20x54 inches, beautiful designs. Worth $1.00, today 50c each.

Hale's GOOD GOODS
341-343-345 S. BROADWAY
In the heart of the Shopping District.

$2.00 Cluny Doilies 75c

Round cluny doilies, fine hand work linen centers, 20 to 30-inch sizes, $1.50 and $2.00 values today, each, 75c.

Women's Fancy 50c Hose, 25c

A sample lot of women's fancy hose, checks, polka dots, plaids, lace effects and plain lisle. A wide range of colors and also blacks and whites; all sizes. Splendid 50c values, on sale today at 25c.

Women's black silk lisle hose, with cotton sole, spliced heel and toe. Regular 50c value, on sale at 3 pairs for.....$1.00

Women's black allover lace hose, lisle finish, also white; well shaped; all sizes. Extra good value at 25c, on sale at.....15c

Children's 25c Hose 12½c

Broken lines of infants' and children's cashmere hose, with silk heel and toe; also fine ribbed cotton hose; good colors. Regular 25c hose, today 12½c.

Children's ribbed black cotton hose, double knee, heel and toe, extra good for school wear, all sizes, 12½c quality; today, the pair.....8½c

Misses' extra fine cotton ribbed hose, one and one ribbed, guaranteed fast color, all sizes; good 25c value, on sale today, 3 pairs for.....50c

Infants' fine ribbed mercerized cotton hose, well finished, black, tan and an assortment of light colors. All sizes. On sale today at.....15c

Best 12½c and 15c Percales 6½c Yard

Best percales, 31 and 36 inches wide, light and dark colors, stripes, dots and figures; neat and attractive. Regular 12½c and 15c percales today 6½c a yard.

8½c Ginghams 6½c

Short lengths of standard dress ginghams in pretty stripes and checks; extra value at 8 1-3c, today 6½c yard.

25c Eden Cloth 10c

Light colored Eden cloth, all size stripes, suitable for waists, house dresses and pajamas; worth 25c, today 10c yard.

LONG CLOTH—36 inches wide, 12-yard pieces, fine quality, worth $1.20 a piece, on sale today for.....90c

LINON—Fine sheer India linon for waists and suits, full width, worth 15c, on sale today, yard.....9½c

SWISS—Fine quality dotted Swiss for waists and gowns, all size dots, full width, worth 25c, today, the yard.....12½c

$1.25 Bed Spreads 98c

Full size crochet bed spreads. Marseilles patterns, pearl hemmed; worth $1.25. On sale today at 98c.

$2.50 Bed Spreads $1.98

Extra large bed spreads, with knotted fringe, with or without cut corners. Worth $2.50. Today, $1.98.

75c Hotel Sheets 59c

Full bleached seamless hotel sheets, size 76x90 inches. Heavy weight; cheap at 75c. While they last, 59c each.

20c Bath Towels 12½c

Extra large and heavy unbleached Turkish bath towels, fringed ends; worth 20c. Today 12½c each.

25c Huck Towels 15c

Fine quality union linen huck towels, with hemmed ends; worth 25c. Today 15c each.

65c Bath Mats 39c

Large size colored bath mats; good patterns to wash and wear; well worth 65c. On sale today at 39c each.

$1.00 Gloves, Silk or Lisle 16-Button or 2 Clasp Length 45c Pair

Silk gloves and lisle gloves, 16-button length or short gloves with two-clasp wrists, double tipped fingers. All colors and all sizes. Values up to $1.00. On sale today at 45c a pair.

25c Remnants Of Lace 5c

Remnants of French, English and German Valenciennes lace; lengths 1 to 3 yards; values 15c and 25c yard. Today, each remnant, 5c.

50c Remnants Emb'dy, Etc. 10c

Remnants allover embroideries, bands, edges and flouncings; lengths up to 3 yards; values up to 50c; today, each remnant, 10c.

Remnants of Allovers 25c Each

One thousand remnants of new and expensive allovers. Irish Cluny and Venise laces. Plain tuckings, fancy embroidered and tucked allovers, Oriental nets with panels of Irish and Cluny—lengths ¼ to ¾ yards. Values up to $1.00. Today, choice, 25c.

A Wonderful Millinery Offering

$7.50 Trimmed Hats for Women & Children $2.45

A small lot of new sample tailored and trimmed hats for women and children, made from silk braid on the best double tie wire frames; small and medium shapes for middle-aged women and larger models for younger women. Some have jet bands and wings. Also rosettes of fancy novelty braids, quills and other appropriate embellishments. Every wanted color is represented, as well as a number of blacks and whites. Magnificent value at $7.50. An offering for today only at $2.45. Second floor.

50c Hose Supporters 19c

Women's hose supporters, frilled elastic, with satin pad, all colors. 50c ones today 19c.

Remnants Half Price and Less at Hales Today

WASHINGTON.

SENATORS IN LONG DEBATE.

Beveridge Discusses Size of Tobacco Package.

Bailey Justifies Vote on Free Raw Materials.

Newlands Elaborates on the Corporation Tax.

[ASSOCIATED PRESS NIGHT REPORT.]

WASHINGTON, June 24. — The course of the Senate today was the reverse of that of yesterday, the entire day being given over to speeches. Senator Beveridge talked for about four hours and was followed by Mr. Bailey who spoke almost as long. Mr. Newlands was the last of the day's orators.

Mr. Beveridge discussed an amendment proposed by him regarding tobacco packages. He contended that while the size of the packages had been reduced during the Spanish War to compel the purchaser to pay the war tax, those sizes had not been restored and the prices had not been reduced.

Mr. Bailey talked about free raw material for the purpose of justifying his vote against free iron ore, lumber and hides. He declared that previous to the Cleveland administration the established Democratic policy was opposition to free raw material.

Mr. Newlands considered the income tax question, devoting especial consideration to the President's recommendation for a corporation tax. He discussed at length the legislation of 1898 providing for a tax upon the gross receipts of oil refiners, on which the Spreckels case was decided by the Supreme Court and which is relied upon by the President as a precedent for the corporation tax. He pointed out that the law of 1898 was applicable not to corporations alone, but to every person, firm, company and corporation engaged in the oil business. He suggested that a tax applying only to corporations might be unconstitutional.

ATTACK ON TOBACCO TRUST.

Senator Beveridge spoke at length in support of his amendment on the size of tobacco packages. By repealing the tax without increasing the size, the Senator claimed the American Tobacco Company had been the recipient of many millions of dollars it should not have received.

"The manufacturer kept on collecting the war tax," he explained, "after it had been taken off, and instead of paying it to the government, he paid it to himself."

Mr. Beveridge declared that if his amendment was adopted the government would receive more than $21,000,000 of revenue and correct the wrong which the people had suffered for eight years.

"The American tax on tobacco," he added, "is only a fraction of the tax of most other civilized nations."

NEWLAND'S SPEECH.

While agreeing that President Taft's corporation tax idea is an easy and effective way of securing needed revenue for the government, if a graduated income tax cannot be adopted, Senator Newlands raised the question as to whether it would not be wise in enacting the proposed excise law to follow the exact verbiage of the tax imposed by the War Revenue Act, and under consideration in the Spreckels case. He also asked whether equally beneficial results in the shape of revenue and supervision over corporate concerns could not be secured by it.

Mr. Newlands asserted that while the tax which the President recommends is as he declared, "an excise tax on the privilege of doing business as an artificial entity and of freedom from joint partnership liability by those who own stock," the tax sustained by the Supreme Court in the Spreckels case was not of this nature, but simply a tax imposed upon the occupation of refining petroleum or sugar, whether done by a person, firm or corporation.

"If the tax suggested by the President," continued Mr. Newlands, "is to be regarded as an occupation tax, may not the question be raised that the rule of uniformity is broken by applying this occupation to corporations alone?

"If, however, it be held that the suggested tax is, as the President asserts, 'a tax upon the privilege of doing business as an artificial entity,' that is to say, a tax upon the right to be a corporation, may it not be contended that the corporate franchise is the creation of the State sovereignty; that the power to tax is the power to destroy, and that the nation has no power for this reason to tax the privilege granted by the State."

Mr. Newlands suggested that the excise tax on sugar and oil refiners could be easily enlarged so as to include all manufacturers of goods protected by the tariff, and that small manufacturers could be relieved from its operations.

PRESIDENT UNDECIDED.

Coast Trip Not Finally Abandoned and Depends on Many Contingencies.

[BY DIRECT WIRE TO THE TIMES.]

WASHINGTON, June 24.—[Exclusive Dispatch.] It is stated at the White House that while there is nothing new to give out regarding the President's projected trip to the Coast, the President has by no means abandoned the hope of making it. Even should Mrs. Taft not be well enough to make it advisable for her to go, it is possible that the President may go without her.

There are so many contingencies, however, that he is not willing to say positively that he will be able to go. Invitations from cities anxious to entertain him are still coming in, but definite acceptances cannot be returned as yet.

OFFICERS DREAD TEST.

WEATHER TOO HOT.

[ASSOCIATED PRESS DAY REPORT.]

WASHINGTON, June 24. — With Washington in the grip of a hot season, naval officers are wondering if their superiors will order the physical tests to which they are subject during the summer days.

The officers have the option of riding a bicycle 100 miles, riding a horse 50 miles or walking 50 miles.

The penalty of retirement on three-quarters pay, if they fail to stand the strain of the test chosen, makes the dawn of the fiscal year something to be dreaded.

It is estimated that nearly 200 officers of various ranks from rear-admiral down to midshipman, will take the tests some time during the year in the vicinity of Washington.

RAW IMPORTS INCREASE.

FOOD EXPORTS DECREASE.

[ASSOCIATED PRESS DAY REPORT.]

WASHINGTON, June 24.—The May trade statement of the Bureau of Statistics, as compared with last year, shows a marked increase in the importation of manufacturer's material, and a decline in the exportation of foodstuffs.

Fifty articles are named in the import list and these, it is stated, form about two-thirds of the total value of the imports, while a similar number of articles in the export list form about three-fourths of the total value of exports.

"It will be observed," says the bureau, "that in nearly all articles for use in manufacturing, including raw silk, hides and skins, India rubber, wool, copper, lumber and chemicals, the imports of the month of May and the accumulated months of the year are in excess of those of the corresponding period of last year; that in many of the important manufactures the figures of the present year exceed those of last year; but that in foodstuffs, the exports of 1909 are, in most cases, less in value than those of 1908."

UP AND DOWN THE VALLEY.

PITH OF THE NEWS FROM ALL THE MIDDLE WEST.

[BY DIRECT WIRE TO THE TIMES.]

CHICAGO, June 24.—[Exclusive Dispatch.] A lightning storm today which caused the death of one man and injured several others, setting fire to several buildings in Chicago and vicinity, caused a slight drop in the temperature. At that, several heat protrations were reported. The maximum temperature today was 83, and the minimum 69 deg. Middle West temperatures:

	Max.	Min.
Alpena	80	60
Bismarck	78	48
Cairo	90	66
Cheyenne	80	70
Cincinnati	90	72
Cleveland	86	66
Concordia	86	66
Davenport	84	64
Denver	84	56
Des Moines	80	66
Detroit	84	66
Devil's Lake	76	48
Dodge City	92	66
Dubuque	82	64
Duluth	72	56
Escanaba	82	62
Grand Rapids	78	68
Green Bay	82	62
Helena	70	48
Huron	74	52
Indianapolis	86	70
Kansas City	86	72
Marquette	78	62
Memphis	96	74
Milwaukee	78	68
Omaha	86	64
St. Louis	90	72
St. Paul	76	58
Sault Ste. Marie	72	56
Springfield, Ill.	92	72
Springfield, Mo.	82	66
Wichita	82	68

CAGE DROPS, MINERS HURT.

[ASSOCIATED PRESS DAY REPORT.]

TERRE HAUTE (Ind.) June 24.—The cage in the Klondyke mine No. 4 at Clinton dropped sixty feet this morning while taking twelve men down to work. One man's back was broken, five men's legs were broken, and all the other men were seriously injured, several perhaps fatally.

WHISTLE TO STOP SPEEDING.

[ASSOCIATED PRESS DAY REPORT.]

CHICAGO, June 24.—An autonatic whistle on every automobile which will toot when the machine is driven beyond the speed limit is a device suggested in the crusade against reckless speeding. The device is being investigated by a number of Aldermen and may be adopted later.

VOLIVA DEPOSED.

[ASSOCIATED PRESS DAY REPORT.]

CHICAGO, June 24.—Wilbur Glenn Voliva, successor of John Alexander Dowie as head of the Christian Catholic Church of Zion, was deposed as political dictator of Zion City last night, when the Independent officers elected several weeks ago were sworn in by the retiring City Council. The Voliva officials admitted their defeat only after they had attempted to adjourn without swearing in the officers-elect. This would have left the city absolutely without a governing body, but the attempt was frustrated by a rush into the Council chamber by 300 members of the independent faction. E. N. Richey is the new Mayor of Zion City.

WASHINGTON BRIEFS.

Rivers and Harbors Congress.

WASHINGTON, June 24.—President Taft will make the opening address at the sixth annual convention of the National Rivers and Harbors Congress, to be held in Washington, December 8-10. The congress, of which Representative George A. Ransdell of Louisiana is president, numbers among its membership prominent men from all parts of the country. The congress favors a national policy of waterways development, and a $50,00,000 bond issue for that purpose.

New Postmasters Appointed.

WASHINGTON, June 24.—[Exclusive Dispatch.] The following postmasters have been appointed: Henry M. Henning, Hinkley, San Bernardino county, vice F. D. Burnfield, resigned; Mrs. Virginia B. Kente, Nipton, San Bernardino county, vice S. D. Karns, deceased; Mary E. Brakebill, Semi-Tropic, Kern county, vice J. P. Irish, Jr., resigned.

Two Get Federal Berths.

WASHINGTON, June 24.—[Exclusive Dispatch.] Walter C. Fox, San Bernardino, has been appointed a clerk in the Treasury Department. John H. Joyce, Los Angeles, has been appointed stenographer at Mare Island navy yard.

DYNAMITE KILLS DIVERS.

Eight Lives Lost in Attempt to Raise Wreck of Hill Liner Dakota.

[ASSOCIATED PRESS NIGHT REPORT.]

VICTORIA (B. C.) June 24.—Eight lives were lost in an attempt to recover salvage from the wreck of the long lost Hill liner Dakota, off Shirashama at the entrance to Tokio Bay, shortly before the sailing of the steamer Kaga Maru, according to mail advices from the Kaga.

The wreck has been sold by the underwriters to the Yamochina Marine Iron Works Company of Tokio, and a party of wreckers was engaged in bringing up the remnants of the wreck when a dynamite cartridge was exploded by one of the divers as he was about to go down. Of sixteen men on board, eight were killed and several others severely injured. The dead bodies were recovered.

Japanese scientists have discovered relics of ancient lake dwellers where the customs were entirely alien to the Japanese according to the searchers. At Lake Suwa several hundred stone arrows, distintegrated pieces of earthenware and other relics of the ancient water dwellers have been located and are expected to contribute an important addition to ethnological science.

FEAR GUARANTY LAW.

Nebraska Banks Hasten to Nationalize Before They Are Oklahomized.

[BY DIRECT WIRE TO THE TIMES.]

OMAHA (Neb.) June 24.—[Exclusive Dispatch.] By reason of the near approach of the date for the Nebraska guaranty law's going into effect, today the State bank of J. L. Brandeis & Sons Co. announced a consolidation of that bank with the United States National, which will run a savings department. The Brandeis bank takes along one and a quarter millions in resources. Vice-President Kennedy of the last-named bank gives the following reason for the consolidation:

"The new guaranty law, however excellent it may be from the depositor's standpoint, introduces elements of uncertainty into the banking business. The attack made upon the law in the court creates confusion and because of the pending litigation bankers are in doubt under which law to proceed."

During the past week, the city bank of Omaha, the Grand Island Banking Company of Grand Island; the Minden Exchange Bank of Minden, all State banks, have taken steps to nationalize.

JAP SQUADRON AT HAWAII.

HONOLULU, June 24.—The training squadron of Admiral Ijichi, composed of the cruisers Aso and Soya, arrived here today. Hundreds of Japanese assembled at the water front and gave the vessels an enthusiastic reception.

THERE will be plenty of good fiction in The Times Magazine the coming Sunday.

WAY OUT OF JUNGLE.

WOMEN'S CLUBS SAVAGERY CURE

CHICAGO "BARBARIANS" ANSWER PROF. STARR, BACHELOR.

Finery, Bright Colors and Perfume Merely Poor Mediums for Making Sex Beautiful for Men to Look at, Declares One—Another Agrees With Her Critic.

[BY DIRECT WIRE TO THE TIMES.]

CHICAGO, June 24.—[Exclusive Dispatch.] Chicago women have struck back at Prof. Frederick Starr, the noted anthropologist of the University of Chicago—also evidentally a bachelor—who brands woman as a savage, in an essay entitled "The Women Men Marry," in a current magazine.

Prof. Starr's statements that women show savage instincts by adorning themselves with feathers, as did their remote ancestors, and wearing jewels, as did their first grandmothers, who used coral and bright quartz, aroused a storm of comment. His criticism of their fondness for gaudy colors and strong perfumes, which, he said, are indications of such primitive instincts as sometimes guide their reasoning powers, came in for marked attention.

The women were not unanimous in their opinions concerning the statement of the professor. One admitting that truth underlies a portion of Prof. Starr's theory, suggested a remedy. To enter civilization and leave savagery far behind, she explained, it is only necessary that her sisters join a woman's club.

"If Prof. Starn were married," said Miss Lucy Page Gaston, president of the Anti-Cigarette League, "he would have more sympathy for women and realize that finery and perfumes are merely their poor little mediums for making themselves beautiful for men to look at. Men would wear bright colors if they dared, but they are afraid to do so. The difference between men and women in that respect is only a matter of custom."

"I believe that Prof. Starr's acquaintances among women are confined to the savage races with which he has been so closely identified," said Mrs. Charles W. Mann, president of the West End Women's Club.

"He is entirely right," said Mrs O. T. Hulburn, who is president of the Woodlawn Women's Club. "Women are in an undeveloped state, but it is because of the subjection which they have experienced through all ages. They have to make themselves beautiful for the men and it will be a long time before their natures can be changed. This is because men have no great love for colors and jewels and decorations, as women have, but the men indulge their pleasure by loading the pretty things on the women's backs. And this will always be so."

LEMHI LANDS OPEN.

Indian Reservation in Idaho to Be Awarded to Homestead Entries, July 15.

[BY DIRECT WIRE TO THE TIMES.]

DILLON (Mont) June 24.—[Exclusive Dispatch.] The Lemhi Indian reservation in Lemhi county, Idaho, just across the main range of the Rockies from here, will be opened for settlement July 15.

There are about 64,000 acres of land in the reservation, all of which will be thrown open, with the exception of 475 acres of land upon which the reservation buildings are located, and these will be sold, together with the buildings, to the highest bidder at the Hailey, (Idaho) Land Office on September 1. The buildings were erected by the government at a cost of about $40,000.

The regulation governing the opening of the reservation provides that the land will become subject to homestead entry at Hailey Land Office on July 15, but no settlement will be permitted until August 16, and no rights can be acquired under the homestead law under any settlement of the lands prior to August 16. Applicants for lands must line up before the Land Office July 15, and will be permitted to make filings in the order in which they enter the office.

If there is any indication of disorder at the Land Office the local officers are instructed to call on the city or county authorities for assistance.

The Lemhi reservation lands are largely grazing lands, including much valuable mineral land and some farming land.

OGDEN SHOPS CLOSED.

OGDEN (Utah) June 24.—Many departments of the Southern Pacific machine shop plant will be closed down tonight until next Thursday morning, July 1, and several hundred men will be temporarily out of work.

The cessation of work at this time is due to a general order for retrenchment whenever possible during the balance of this, the last month of the railroad year.

A WOMAN contributor will tell readers of The Times Magazine the coming Sunday about [illegible] in Alaska.

Resorts.

CURE THAT RHEUMATISM ARROWHEAD HOT SPRINGS WILL DO IT.

The wonderful mud baths—given with fresh mud taken from the marvelous bogs where a thousand springs of hot medicated water boil up—will cure any case of rheumatism. A stay of a week will convince you. Low summer rates now in effect.

Address Manager, Arrowhead, Cal., or H. S. Kneedler, representative, with Peck-Judah, 553 S. Spring st.

Yoch's Laguna Beach Hotel

VACATION? Well read our ad. in Sunday Times. Just the PLACE. Fishing, bathing, hunting. Write or phone. T. F. DOYLE, Mgr. Sunset Long Distance Main 234. Laguna Beach, Cal.

City Hotels.

Headquarters For **Louisville, Ky., Elks**

The Hotel at Hollywood Hollywood, Cal.

Midway Between Los Angeles and the Ocean.

Home 57011. SUMMER RATES. Sunset Hollywood 4.

Hotel Alvarado

WESTLAKE PARK. Only 6 minutes from Broadway. Choice accommodations. Low summer rates. Home for Auto-Touring Parties. Garage.

City Hotels.

When You Visit Los Angeles Stay at

King Edward Hotel

Fifth Street, East of Main Street.

All outside rooms, with hot and cold water, steam heat and telephones in every room.

Absolutely Fireproof

EUROPEAN PLAN—EXCELLENT CAFE IN CONNECTION.

Front Room, **$1.00** per day; 2 people, $1.50 per day.

Rates: Single room **75c** per day; 2 people, $1.00 per day.

Room with bath, **$1.50** per day; 2 people, $2.00 per day

COL. E. DUNHAM, W. E. SMITH, Props.

Westlake Hotel

720 Westlake Ave.

Phones 51011, Main 348. Select family Hotel on the American and European plan. Large Sun Parlor and billiard room free to guests. Table unexcelled; Summer rates now in effect. Special to families.

ROBT. D. MURRAY, Proprietor.

Hotel Orena

50 cents a day. 705 West 7th st., opposite postoffice. Beautifully furnished.

Hotel Leighton

Opposite Westlake Park.

European Plan

$1.00 day up. Firstclass cafe in connection. Spend Sunday with us. I. M. WOLFF, Manager.

Hotel Rainier

Clean, outside, sunny, modern rooms; central location; new management. Rates, day, $1.00 up; week, $3.50 up.

137 SOUTH BROADWAY

Times Branch Office

531 S. Spring

DIRECTORY OF OCCUPANTS.

SUNSET TELEPHONE. Public Pay Station.

C. H. LIPPINCOTT & CO. Hollywood and farm lands exhibit.

TIMES FREE INFORMATION BUREAU. Hotel, Resort and Railway information and literature.

BOOKLOVERS & TABARD INN Libraries. W. C. LOUGHRON, JR., Mgr.

SOUTHWEST TURQUOISE CO. Gem Cutters and Jewelers.

TIMES-MIRROR CO. Times "Want" ads. and subscriptions.

SUNSET MAGAZINE. Subscription Department.

AMES BROS. "See America First" cabinets and hotel representatives.

SAN JOAQUIN VALLEY. INFORMATION BUREAU. Lectures and Stereopticon Exhibition. J. W. BLEDSOE, Manager.

BOND DEPT. N. Y. CENTRAL REALTY CO.

LAKE TAHOE

DEER PARK SPRINGS—Come in June for sunshine spring blossoms and snowslides. Stopovers on all Lake Tahoe tickets. Write Miss Chandler, Deer Park, Lake Tahoe, Cal.

MAY TRY ARM GRAFTING.

Patient in Montana Hospital Said to Be Good Subject for the Experiment.

[BY DIRECT WIRE TO THE TIMES.]

BILLINGS (Mont.) June 24.—[Exclusive Dispatch.] The grafting of an arm from one man to another will take place in a hospital in this city, should some unfortunate individual come along from whom the arm may be secured.

J. G. Williamson was knocked down and robbed in the railroad yards at Park City several weeks ago. He was thrown beside the tracks and a train came along while he was unconscious and cut off one of his arms just below the elbow.

County Physician Miller states that Williamson's arm is in good condition for grafting and if a dying patient should happen along in time to supply the limb the operation will be performed.

LOCAL TRAVELERS.

Los Angeles People Who Are Registered at Hotels in Other Cities.

[BY DIRECT WIRE TO THE TIMES.]

NEW YORK, June 24.—[Exclusive Dispatch.] The following Los Angeles people are registered tonight at New York hotels: Martha Washington, Miss H. Anderson; Netherland, L. A. Kellam, A. J. Kellam; Gregorian, Mrs. I. M. Garland. From San Diego—Navarre, F. R. Adams, W. M. Hough.

IN CHICAGO.

CHICAGO, June 24.—[Exclusive Dispatch.] The following Los Angeles people are registered tonight at Chicago hotels: Congress, Mr. and Mrs. W. R. Wheate, Mr. and Mrs. E. L. Doheny, H. Sherman Jones, Miss Butterfield, Miss E. M. Butterfield; Stratford, Warren Vance; Great Northern, Miss Elna Langenhagen; Grand Pacific, Mr. and Mrs. W. F. Stevens.

IN SAN FRANCISCO.

SAN FRANCISCO, June 24.—[Exclusive Dispatch.] The following Los Angeles people are registered tonight at the St. Francis: L. Harris and wife, J. Lucey, W. J. Barlow, Charles Lewis and wife.

THE humor of the Hotel Clerk's talk in The Times Magazine the coming Sunday will be directed toward college professors and commencements.

San Francisco Hotels.

HOTEL MANX

Powell St., at O'Farrell

SAN FRANCISCO.

The Latest Large Tourist and Commercial Hotel.

In the very heart of the city.

Strictly first-class and modern. Rates $1.00 to $4.00 per day. American plan $2.50 per day, up.

E. P. Dunn, Proprietor. Formerly Arlington Hotel, Santa Barbara.

Resorts.

SAN JACINTO HOT SPRINGS

A few hours' ride from Los Angeles on the Santa Fe. Two trains daily, 7:40 a.m., 2:00 p.m. In the foothills, elevation 2150 feet, overlooking the beautiful San Jacinto Valley; an ideal place for rest and recreation. Hot mud sulphur baths relieve rheumatism and nervous troubles. Curative mineral water. Modern hotel, sanitary bath houses. Good table. Moderate rates. See George P. Taylor, 525 S. Broadway, or Peck-Judah Co., 553 S. Spring.

Free Information About Summer Trips For Vacationers

Among the many splendid places we can tell you about is Camp Baldy; Gally Cottages, up in Ojai Valley; Adams Springs and Anderson Springs, in Lake county, or Pine Crest—all great places for re-creation and a good time. Free literature about these and many more places.

Sunset Magazine Information Bureau. 600 South Spring.

7 OAKS AND BEAR VALLEY

Spend your vacation at 7 Oaks. Excellent accommodations, numerous mountain streams, good trout fishing, horseback riding — every means for rest and recreation. For rates and information address Manager, Seven Oaks, Redlands, Cal. Times Information Bureau or Peck-Judah Co., 553 S. Spring.

IDYLLWILD

Attractive, Healthful, Fascinating. Open now. Dining room opens July 1. Cottages and tents for rent. A resort of high quality for all lovers of open air and mountain scenery. Home conveniences amidst the pines. Write for illustrated booklet to WALTER WATKINS, Mgr., Idyllwild, Riverside Co., Cal.

Oakglen Lodge

is the place where you can get a complete change from Los Angeles to 5000 feet elevation for $5.50 round trip, including stage fare. Take Southern Pacific train going east at 12:01 m. Wednesdays and Saturdays. Address Beaumont, Cal.

City Restaurants.

Celine's CAFE

117 East 8th St., King Edward Hotel.

Serves from 11 to 2, except Sunday, a fine, substantial

SPECIAL 35c LUNCH

to outclass any meal ever served anywhere for the price.

Pacific Electric Grill and Buffets

COR. SIXTH AND MAIN STS.

Fit for a king. Best place in town to eat. Commercial lunch, 25c. French dinner, 50c, with wine. A la carte all day. Miss Lydia Berth, musical director. Again under Eugen Machtig's management.

For a good meal and good music go to the old reliable.

Palace Cafe

Corner First and Spring streets

A. JAHNKE, Prop.

Levy's Cafe

Business Men's Lunch Daily in Grill, 40 cents, including coffee, tea, beer or wine. Quick Service.

Cafe Bristol

The most fastidious find the Cafe Bristol more than satisfactory. Superb menu, prompt service and delightful music. Entire basement H. W. Hellman Bldg., 4th and Spring.

Resorts.

The Times Branch Office and Free Information Bureau 531 South Spring St.

Open Daily 8 A. M. to 9 P. M.

Advertising Copy and Subscriptions Received

THE TIMES FREE INFORMATION AND RESORT BUREAU is for the [illegible] dation of those seeking recreation, rest and recuperation among the mountain resorts. Particulars are furnished regarding Hotels; their rates, etc. Photographs, circulars and transportation literature are kept for inspection and distribution. Times readers can obtain here, free of charge, information that would take a week and in many instances longer to get if they were compelled to write for it.

The Newest Addition to California's Seaside Resorts

HOTEL VIRGINIA

Long Beach

Unexcelled service and cuisine. Boating, bathing, golf and tennis. Championship Pacific States men's doubles played here July 1, 2, 3 and 5.

CARL STANLEY, Manager.

FOR YOUR VACATION

MT. WILSON Offers More Attractions Than Any Other Resort

$15.00 A Week American Plan

Engage your animals of the Mount Wilson stables only. Sign of the "W." For information see Times' Information Bureau, 531 South Spring, PECK-JUDAH CO., 553 South Spring street, or telephone P. E. [illegible] Suburban 5-4 Bells, Pasadena.

BAY CITY BUNGALOW CITY

SUCCESSOR TO TENT CITY

Neat bungalows on ocean front—1500-foot pier; dancing pavilion; fine bathing on the coast; no undertow; still water bathing and boating; first-class hotel now open; no railroad tracks to cross in front; only 45 minutes from Los Angeles on Pacific Electric cars; ready for summer visitors. We offer special inducements to home-seekers. BAYSIDE LAND CO., P. A. Stanton, President. Bay City, Cal.

BALLOON ROUTE EXCURSIONS

$1.00—ONE WHOLE DAY FOR ONE DOLLAR—$1.00

70 Miles of California's Finest Scenery—$1.00

the Ocean—Through Hollywood—Soldiers' Home—Santa Monica—Ocean Park—Venice—Playa del Rey—Redondo—Long Beach—Redondo Beach. An Experienced Guide with each car. LEAVE HILL STREET entrance, between Fourth and Fifth, at 9:40 A.M. Daily.

GREAT NORTHERN RAILWAY

IT COSTS NO MORE

To go East via San Francisco, Portland and the ALASKA-YUKON-PACIFIC EXPOSITION, visiting the Shasta Limited Electric Oriental Limited

—Take the—

Splendid Service, Magnificent Scenery. Stopovers allowed on all tickets.

J. W. PHALON, T., P. & P. Agt., 605 S. Spring.

Camp Rincon

In West Fork, San Gabriel Canyon. Headquarters for trout fishing in the North Fork and Devil's Canyon, an ideal camping place under grand old pines, the pleasures of clear, bracing air with pure water. A special conveyance waiting stage for any party of four or more, and saddle horses at any time. For information, see Times Free Information Bureau, 531 S. Spring, Peck-Judah Co., 553 S. Spring, or H. D. Briggs, Manager, Azusa.

Radium Sulphur Springs COLEGROVE, LOS ANGELES COUNTY. TAKE BATHS IN CALIFORNIA

DRINK THE MOST CURATIVE MINERAL WATERS IN CALIFORNIA

It is radio-active, gently revivifying, rejuvenating, tonic. THE HOT BATHS are a positive specific and cure Rheumatism, Alcoholism, Constipation, Obesity, Poor Circulation, Neuralgia, Sciatica, Stomach, Heart, Liver, Kidney, Bladder, Blood, Skin, all Nervous and Female Troubles. Beauty baths make skin velvety, removes dandruff, gives rosy cheeks. PARKLES AND FOAMS LIKE CHAMPAGNE. Seemingly hopeless cases cured. Physician in charge. Send for booklet. Take "Main Avenue" cars, via Broadway, direct to Radium Springs.

Ye Alpine Tavern

Situated on Mt. Lowe. A mile above the sea. American plan, $15.00 per week. Choice of rooms in hotel or cottages. No invalids taken. Telephone Passenger Dept., Pacific Electric Bldg. Free Information Bureau, for further information.

HOTEL CASA LOMA

REDLANDS

The Coolest Spot in the San Bernardino Valley

SPECIAL SUMMER RATES

Follows Camp Most Popular Mountain Resort in Southern California

Only four short enjoyable hours from Los Angeles—and yet miles away from the busy world. Nestled among the giant peaks in the Big Santa Ana overlooking the historic San Gabriel River. Splendid trout fishing—plenty of lots of shade—invigorating air—excellent table—every comfort and convenience. Santa Fe or Pacific Electric to Azusa. Stage leaves there daily 9:45 a.m. Peck-Judah Co., 553 So. Spring, or write or phone F. M. Fulmer, Azusa. Phone "Azusa 63."

LOVE

for nature—mountains, rivers, trees and flowers—has it more or less. Enjoy all these by coming to

Wheeler's Hot Springs

Sulphur Mountain Springs

Vacation is at hand; come to us. Restful for the weary, plenty doing for the active. Read our ad. Sundays. Call The Times' Free Information Bureau, 531 S. Spring st., city, or write us at Springs P. O., Ventura Co., Cal. Home phone via Santa Paula.

YOSEMITE or TAHOE

CAMPING PARTIES now being organized. Yosemite leaves July 5; 14 days, $55; 30 days, $75. Tahoe leaves July 3 and 31; 14 days, $47; 30 days, $75. Everything free from Los Angeles. Select parties, limited in number. Make reservations now. Phone 58136, West 1769, or address H. S. Polytechnic High School.

Camp Baldy Elevation 4700 feet. In San Antonio Canyon.

The finest Mountain Camp in Southern California. 18 miles by automobile road. Rates $2 per day. $9 per week. 8c fare. Dr. G. W. Tapp, Manager.

For folders and information address CAMP BALDY, ONTARIO, CAL.

Bimini Hot Springs Hotel Los Angeles

The most curative treatment for rheumatism; delightful hot mineral water; steam heat; telephone in every room; no noise, no dust, and no flies. Street car, 8c fare. Dr. G. W. Tapp, Manager.

ELSINORE *Lake View Inn and Hot Springs*

M. A. GARDNER, Mgr., C. N. GARDNER, Res. Mgr.

Overlooking Lake Elsinore. Swimming pool, mud, sweat, plain and plunge baths. Excellent music. Consulting physician. Curative properties of our springs the best. Excellent table. Autoists' half-way house to San Diego. The Times Free Information Bureau, 531 S. Spring.

GLENN RANCH Now open. Good trout fishing. Ideal real farm resort in Southern California where the table is abundantly supplied with fresh eggs, milk, fruit and vegetables. Information at The Times' Free Information Bureau, 531 S. Spring st. Daily stage from Keenbrook.

Cold Brook Camp "The Beautiful Mountain Resort," on the cold headwaters North Fork San Gabriel River, 20 miles from Azusa. Trout, game, scenery, recreation, rest and comfort in abundance. Grand scenery. Hunting, camping, trails, all indoor and outdoor sports. Fishing. Moderate charges by day or week. Address all bureaus or E. W. DAVIS, Cal. Stage meets 9:45 a.m. train, daily, at Azusa.

GLENDALE SANITARIUM

Take Pacific Electric or Glendale Eagle Rock Cars from Los Angeles. Perfect methods of treatment. Ideal in every respect for rest, comfort and recuperation. Apply for booklet and colored postals at Times Bureau, or Sanitarium, Glendale, Cal.

RCHARD CAMP 2½ miles from Sierra Madre, in the Big Santa Anita Canyon. Wilson trail. Elevation 2200 feet. Accessible mountain camp to Los Angeles. Plenty of shade and pure water; an ideal spot for your vacation. Information Peck-Judah Co., 553 So. Spring St., Times Information Bureau, 531 S. Spring, or when in Sierra Madre, P. O. Box 16.

ELSINORE, Bundy Hot Springs Hotel Accessible. Curative Hot Sulphur Baths under Hotel roof. Free consulting physician. Rheumatism a specialty. The Times Free Information Bureau, 531 S. Spring. Address P. F. [illegible]

AWFUL SHOCK.

ODILL IS PROSTRATED BY NEWS OF WIFE'S MURDER.

...TIES in this city of Mrs. ... assign no motive ... for the murder. The ... suspected of the crime was ... to the husband or members ... family. The husband, after re... ... of his wife's body ... went to the home of his ... Sarah E. Woodill, No. ... street, suffered nervous ... from the shock and is un... ... of physicians.

... news of the murder came ... Woodill, former Police Com... and a brother-in-law of the ... to a telephone communi... Lyman J. Gage, former ... of the Treasury, now resid... San Diego. Mrs. Woodill before ... had been a ward of Mr. ... lived for several years in ... in the East.

... to Mr. Gage was brief ... only that Mrs. Woodill ... murdered and her body found ... home on St. Michaels. Mr. ... immediately communicated ... relatives and with Gilbert ... A family conference fol... ... by Gilbert Woodill and ... brothers, H. B. Woodill, Al ... and Gerald Woodill. The ... at the California Hospital, ... from a serious operation.

...TION SERIOUS.

... to enforce the condition ... Woodill was so serious that ... were allowed. Al Woodill ... at the home and received all ... Later in the afternoon it was ... that it had not been de... ... of the family would go ... relatives in the east were ...

... and his wife went east on ... visit with his wife's rela... McDaniels," said Al Woodill. ... father and sister resided ... he had not seen them since ... to Gilbert, about a year ... remained at McDaniels ... weeks and then visited oth... on business. He re... ... last Monday. When he ... it was with the under... ... that she should continue her ... several weeks and then bring ... father to Los Angeles to ... summer here. Gilbert and ... had been any trouble ... Only a few hours be... ... news came this morning ... had received a letter from ... five or six days ago.

... does not know the man who ... of the crime. It was his ... to McDaniels and he did not ... him."

...RALO OF ROMANCE.

... of romance hung over the ... of the Woodills. The dead ...

...ALOUSY MOTIVE.

(Continued From First Page.)

... they saw a boat pass not ... there and a heavy object ... tossed into the water with ... splash. The body was borne ... westerly current to the ... shore, where it was found by ... boys.

... iron pot tied to the body, ... testified at the inquest, was ... in a house which recently ... down on the site of Roberts's ... The cord with which it ... was new window cord, and ... taken from a window in ... new bungalow.

... woman's husband was ... two weeks ago, and it is ... presence aroused the ... Roberts.

... was educated in Eu... and is said to have sung in the ... and music halls in the ... He sang at the White ... President Cleveland. Sec... is known to have been a ... visitor at her father's home. ... surviving relatives outside ... named are her foster father ... Miss Carrie Thompson, ... Charles Thompson, com... reside about a year ago.

...CTION A MYSTERY.

... is 19 years old, and is lame ... in his left foot, wearing an iron brace. ... is five feet, seven or eight inches ... and stout, slightly bald, and has ... hair, large blue eyes and large ... wears a sinister look. In his ... he was always extremely po... and is said to have no bad hab... is very much in favor with ... of St. Michaels.

... and under what circum... and Mrs. Woodill met is ... It was supposed among ... of St. Michaels that the ... left her first husband for a ... more agreeable to herself. ... rumor has it that Roberts ... first husband, and that Wood... on the scene made ... upon her death.

... Woodill's disappearance ... sent to Baltimore, whence a ... received by Capt. Thomp... Friday from Mrs. Woodill, say... was in that city and would ... returned.

... remained away from the ... until after the finding of ... He had previously endeav... ... the growing uneasiness ... in connection with ... daughter's absence and used ... as evidence in support of ... that she would return. ... body was brought ashore ... evidence that Capt. Thomp... not at first believe it was ... Mrs. Woodill. ... disappeared when he was ... of the murder.

... letter, also dated the 16th, ... was found late tonight.

... Ryan and Short will ar... ... last at 12 o'clock tonight. ... will take us over to your ... there about 12:45, but must ... locking the place over. ... have decided not to go this ... all at Annapolis. Here is ... sent for me. Yours,

"HOWARTH."

... in which these things ... showed evidences of a ...

... is said to have married ... New York previous to ... with Woodill.

... says she is 23 years ... confirmed by him when she ... years old, from the family ... a man in Minneap...

INTERESTED BY GIRL'S TALENT.

... PRESS NIGHT REPORT.] ... June 24.—Mrs. Eli A. ... daughter-in-law of the former ... of the Treasury, Lyman J. ... announced tonight of the ... of Mrs. Edith M. Woodill in ... that became interested in ... when he was Secretary of the ... Treasury. She came to Washington with her mother, and in some way Mr. Gage met her. She was then 12 or 13 years old.

"Mr. Gage noticed her musical talent and sent her to a school to be educated. I do not know how long he kept up this interest in her, but she never was his ward. Her father died two or three years ago. I do not remember his name, but I know he lived in Maryland. I think the mother also died a few years ago.

"There never was any mystery about her identity, and the statement that she was stolen when a baby is news to me."

LIFE'S SEAMY SIDE.

BOY OF TWELVE KILLS BROTHER.

BURIES BODY IN HOG PEN AND HELPS POSSE SEARCH.

Denies All Knowledge of Whereabouts of Victim, Aged Six, Until Little Figure Is Found by Accident Refuses to Give Any Reason for Shooting.

[ASSOCIATED PRESS NIGHT REPORT.]

MODESTO, June 24.—After aiding all day in the search for his 6-year-old brother, who was believed to have been kidnaped, Cecil Hopkins, the 12-year-old son of a farmer living just south of this city, confessed tonight that he shot and killed the child last night and buried the body in the hog pen, where it was uncovered by the searchers.

Cecil was placed in jail tonight. He has maintained an air of indifference and refuses to make any statement beyond saying that he shot his brother and buried the body.

The shooting took place last night during the absence of the boys' parents. The neighbors noticed that the younger child was missing and believing he had been kidnaped, called on the police to aid in the search.

Throughout the day the surrounding country was scoured, and every canal and pond dragged without result. Cecil declared that he was utterly ignorant of his brother's whereabouts and helped the searchers without giving a sign of his guilty knowledge.

Tonight the searchers found the body in the hog pen. The child had received the full charge of a shotgun in the back, and death was probably instantaneous.

When Cecil saw the body uncovered and was again questioned, he admitted that he had fired the shot and buried the body, but refused to give any reason for the shooting. He was removed to the jail, but even this did not break his calm silence, and the questions of the officers remained unanswered.

CAUGHT AFTER LONG CHASE.

FUGITIVE MEXICAN EXHAUSTED.

[ASSOCIATED PRESS NIGHT REPORT.]

PRESCOTT (Ariz.) June 24.—After the most tireless and exciting chase for a criminal in the history of Yavapai county, Sheriff Smith and Deputy Sheriff Cook have succeeded in capturing Faustipno Rivera, a Mexican, who was locked up here this morning on the charge of attempting to murder Wiley Woodruff, a prominent citizen and contractor of Poland, ten days ago. They have been on the trail through the mountains ever since the crime. Rivera when caught in the mountains, made no resistance, being exhausted by his long ride over the country. He inquired as to the condition of Woodruff. The latter, who was brought to this city, probably will die. Rivera will make no statement as to the cause of the shooting. Woodruff says he doesn't know the cause.

DUPED PUBLIC MEN.

COMMITTED TO JAIL.

[ASSOCIATED PRESS NIGHT REPORT.]

WASHINGTON, June 24.—Jules Ford, alias Jules Alterbury, alias Fritz Hunter, indicted here January 4, last, on the charge of securing money from senators, congressmen and government officials by alleged false pretenses, was today ordered committed to jail. Ford it is alleged, represented himself as an Associated Press man. He promised, it is said, to exploit his victims in a book and in newspapers that have membership in the Associated Press.

FICTITIOUS CHECK CHARGE.

W. D. Williams was arrested by Deputy Constable Holman yesterday, upon a charge of passing a fictitious check for $7.50 last May on Frank Johannsen. The defendant will be arraigned in the Justice Court at Long Beach this morning.

CRIME BRIEFS.

Stewardess Suicide at Sea.

HONOLULU, June 24.—Miss Margaret Stephenson of San Francisco, stewardess of the Pacific Mail Steamship Company's liner China, which arrived here today, committed suicide in mid-ocean early Saturday morning. Miss Stephenson was last seen on deck at 5 o'clock a.m., and it is believed that she leaped overboard. According to some of the passengers, the stewardess had been reprimanded by an officer.

IN LAW'S GRASP.

IS TRAPPED AT TRYSTING PLACE.

FUGITIVE CAUGHT ON HIS WAY TO MEET WOMAN.

Harry M. Williams Who Is Wanted Here Badly to Answer to Two Charges of Grand Larceny Is Arrested in San Francisco by Wily Oakland Detective.

Word of the capture of Harry M. Williams, as he was entering a house in San Francisco, where he had arranged to meet another man's wife, was wired to the police of this city last night. Williams, who is 26 years old, is badly wanted here on two charges of grand larceny, and has been hunted for some days without success.

The arrest was made at a house at Ellis and Steiner streets, San Francisco, where the prisoner had gone to meet Mrs. Edith Kenney of Richmond. The capture was the culmination of several attempts to arrest the fugitive by the police of Los Angeles, Richmond and Oakland.

The detectives trailed Williams, through the woman, who fled from her husband, an employé of the Standard Oil Company in Richmond, to meet Williams in San Francisco. Williams, who, when first taken into custody, gave the name of Harry M. Weeks, fled from Los Angeles after having sold a quantity of worthless stock in a wireless telegraph company, in order to raise money enough to take Mrs. Kenney to the exposition in Seattle.

His crime became known to the local police authorities two weeks ago, but he escaped before his capture could be effected. It was learned that he had taken a train for Richmond, where he was to meet Mrs. Kenney. The Oakland authorities were notified to this effect by the Los Angeles police, and detectives McSorley and Kyle were detailed to capture him on the train. Williams learned of the plan to capture him and left the train at Fresno, several hours before the arrival of the Oakland officials. According to the dispatch from the North it was discovered that Williams had been in Oakland some time ago, and had later gone to Richmond, where he met with Mrs. Kenny and arranged to meet her at the San Francisco house where he was arrested. Detectives McSorley followed the trunks and baggage of the woman to San Francisco, and learned where they were to be sent. He then stationed himself outside the house, and arrested Williams as he was opening the door and entering.

Williams is also wanted on a charge of having stolen $355 from a safe in the office of T. Wiesendanger, No. 311 Merchants Trust Building. He was employed there as a clerk. On the night of May 23, it is alleged he opened the safe, after other employés had departed, secured the money, and ran away to San Francisco.

An officer will be sent North for him, today.

BERLIN AS CITY BEAUTIFUL.

New Regulations Provide That Building Plans Must Be Submitted to Art Board.

[ASSOCIATED PRESS DAY REPORT.]

BERLIN, June 24.—[Exclusive Dispatch.] The city of Berlin is taking effective measures to insure the success of the programme of city beautifications. In accordance with an ordinance approved by the municipal authorities, permits for new buildings in many portions of the city may be refused hereafter on purely aesthetic grounds, even where the requirements regarding fire protection and sanitation are satisfactorily filed.

Under the new regulations, which are the subject of lively discussion, plans for new buildings and proposed alterations of any kind can be approved only in case they correspond with the general style and character or the surroundings. New structures must "not impair the characteristic aspect of the street view of which they form a part."

The neighborhoods of certain historic churches are especially designated as localities where particular care must be taken with the impression created upon the eye by the entire perspective. When permits are desired in certain districts, which include some of the most prominent and attractive squares and avenues in Berlin, the local authorities must submit the plans to a board of experts selected by the academies of art and the Berlin Association of Architects, which will pass upon them.

HOPE DIAMOND SOLD.

Famous Stone Which Blazed on Bosom of May Yohe Brings $80,000 in Paris.

[BY DIRECT WIRE TO THE TIMES.]

PARIS, June 24.—[Exclusive Dispatch.] The famous Hope diamond, which blazed on the bosom of May Yohe when, as Lady Frances Hope, she was singing in New York, was sold at auction today for $80,000. Rosenau a diamond dealer on Rue Chauchat here, bought the diamond, which is blue in color and weighs 44¼ karats.

Rosenau said he bought the gem on speculation, but another diamond dealer at the sale tells your correspondent that Rosenau acted as agent for an American millionaire.

ALASKA GOLD RELEASED.

FAIRBANKS (Alaska) June 24.—Heavy rains yesterday and today broke the spring drouth, releasing $1,000,000 in gold from the winter dumps in the Fairbanks district. A shipment of $300,000 of dust arrived this morning from Koyukok, whose winter output was $500,000.

Van Haren's Liver Beans.
Sold by druggists. 25 cents bottle. 30 doses.
Prohibition Does Not Prohibit.
Buying pure liquors at the Old Plantation Distilling Co., 106-110 S. Broadway, $1.25 full ... Phones Home A1272, Sunset Main 1641.

NERVOUS WOMEN

NEED JUST THIS TONIC TREATMENT TO BUILD THEM UP.

The first thing to do when threatened with nervous trouble is to stop the cause of it, if possible, whether it is irregular living, worry, or whatever it may be. Then the nerves must be given special nourishment and the blood must be kept pure and rich. This is the mission of Dr. Williams' Pink Pills and this is why the pills have been used with such great success in nervous trouble that did not yield to ordinary methods of treatment.

These pills are a tonic for both men and women, but are especially adapted for girls and women of all ages, and give just the aid required to bring back health and strength to the nervous and exhausted as is shown by the experience of Mrs. R. P. Taylor of Oakland, Kans. She says:

"I am glad to recommend Dr. Williams' Pink Pills to weak and nervous women, because they build and tone up the whole system and give lasting benefit. Some years ago I had nervous debility and seemed to be on the verge of a collapse. I was all broken down. My heart beat so fast at times that it would frighten me. I had smothering sensations and felt as though I was going to faint. These spells came on me frequently. My stomach was affected. I did not enjoy my meals, but had to force the food down. I often had severe nervous headaches which made me dizzy. I was greatly reduced in weight.

"The doctors pronounced my trouble weakness and nervous debility. He would help me for a while and I would think I was getting better, but as soon as I quit taking his medicine I would become as bad as ever. I had been sick for over two years, before I decided to try Dr. Williams' Pink Pills. A few boxes proved to me that the pills were helping me and I used them until entirely cured. I occasionally take the pills now as a tonic and always find immediate relief."

Dr. Williams' Pink Pills contain the elements necessary to make new blood, and, as the nerves get their nourishment from the blood, have been found invaluable in a wide range of diseases of the blood and nerves, such as rheumatism, after-effects of the grip and fevers, neuralgia, nervous debility, St. Vitus' dance, and even partial paralysis and locomotor ataxia.

Dr. Williams' Pink Pills are sold by all druggists, or will be sent, postpaid, on receipt of price, 50 cents per box; six boxes for $2.50, by the Dr. Williams Medicine Co., Schenectady, N. Y.

FUGITIVE KILLS HIMSELF.

Illinois Man, Accused by Eleven-Year-Old Stepdaughter, Dies Facing Posse.

[BY DIRECT WIRE TO THE TIMES.]

MATTOON (Ill.) June 24.—[Exclusive Dispatch.] Standing on the porch of his home, which was surrounded by a posse headed by Sheriff Slover of Coles county, Austin Wooldridge, for three months a fugitive from justice, shot himself through the heart, rather than face a charge of paternity preferred by his 11-year-old stepdaughter.

Wooldridge escaped arrest after an indictment in March and fled to Mexico. He returned to his old home four miles south of this city this morning, and, the information being given to the officers by his wife, the mother of the wronged girl, a posse was formed.

Wooldridge seized a double-barreled shotgun and pulled one trigger at a member of the posse. Finding that the barrel was empty he turned the muzzle on his breast, fired and died instantly.

Woolridge's crime was unique in Central Illinois annals. Iva Akers, his 11-year-old step-daughter, gave birth to a male child last winter. The infant lived two weeks. Wooldridge's indictment followed, but he escaped at the time. He was an extensive land owner.

Home 10571 Sunset-Broadway 4944

DON'T WORRY — WATCH THE SALE

Broadway Department Store

BROADWAY COR. 4TH. LOS ANGELES. ARTHUR LETTS

Bargain Friday Number 494

$3.95 to $5.00 Dresses of Lawn or Lingerie $2.98

It is truly marvelous the number of dresses we've sold this season. Here is an accumulation of the best sellers at $3.95 to $5.00. Fully 100 of them, made of lingerie cloth, batiste, figured lawn, in white, pink and blue. Princess styles, trimmed with dainty laces and medallions. Marked and selling in regular stock at $3.95, $4.95 and up to $5.00. Today's price $2.98.

Wash Skirts Clearance 89c

White wash skirts of linene and Indian Head, cleverly tailored and finished. What is the use of making them yourself when you can buy them ready made at this price. They are trimmed with folds and buttons. We're going to close out a lot of higher priced ones at 89c today.

Cloth Suits and Dresses $3.98

50 of these cloth suits and cloth jumper dresses of panamas, mohair and brilliantine. Just about a dozen of the suits; colors include blue, brown, black, gray and red. Bargain Friday cleanup. You couldn't buy the material at these prices.

Wool Suits, $13, $15 and Up to $25 Values $9.50

This is the crowning feature for Bargain Friday in the Suit Section. Tailored suits in the new, snug and semi-fitting styles, made of fine serges and panamas and novelty patterns. They are silk and satin lined. We've forgotten their real value in presenting this price—$9.50.

That Great Purchase of Fine Shirtwaists $1.00

It is even better than we hoped for. Clean, fresh merchandise, right out of the express boxes in time to be featured at $1.00. Oh, yes, there's scores and scores of them couldn't be purchased for $2.00, and there are a great many others even higher priced. Some waists of silk included. If you haven't been here today, you want to be here and buy several at the price—$1.00.

¾ to 1¼-Inch Ribbons Yard 1c

Gros grain ribbons, 1¼ inches wide, in tan, brown, black, navy and a few light shades; also taffeta silk ribbons in nearly all colors, ¾ to 1 inch wide.

Val. Laces 2 Dozen Yards 1c

How's that for a bargain? They are left over from an auction purchase. Edges ½ inch wide; not a good quality, but think of the price—2 dozen for 1c.

Ruching Lengths 4c and 5c Ones 1c

Chiffon nets, etc.; odd lots of about 200 pieces of ruching, formerly 4c and 5c; enough for a neck ruch. Each 1c.

3c to 14c Odd Neckwear 1c

A bargain opportunity for women—embroidery bows, seconds of the stiff embroidered collars, hemstitched lawn collars and cuff sets, turn-over collars and odd stock collars, embracing regular 3c to 14c merchandise in a Bargain Friday clean-up. Choice each, 1c. Early comers will fare best in this.

Embroidery Samples Short Pieces, Dozen 1c

Travelers's sample cards, all widths of edges and insertions. Not big pieces, but big values. Dozen 1c.

Embroideries Odd Pieces, Yard 1c

25 pieces of edges and insertions; good grade of embroideries in a Bargain Friday clean-up—1c yard.

10c Stiff Dutch Collars 5c

These are seconds of the mill; some soiled and others slightly damaged; all sizes to begin this sale with today—12 to 14. About 65 dozen altogether. This is a bargain that will make things hum in the Neckwear Section. Choice 5c.

Read

"The Riddle of Central Real Estate"

BY HARRISON L. BEACH,

In the Saturday Evening Post of June 26th.

Then let us show you how you can become An Owner of Central Business Property through the UNIT method of dividing the ownership.

Full particulars upon application.

The Trustee Company of Los Angeles
424 S. Broadway, Second Floor.

IMPROVED TOILET SERVICE

We have just completed enlargements and improvements in our hair dressing, shampooing, manicuring and facial treatment parlors — adding to their equipments and comforts. We shall now be able to serve our clientele better than ever—more expeditiously —and with utmost comfort to those who avail themselves of our service.

Skillful Manicuring
WEAVER-JACKSON CO.
443 So. Broadway

At the Three "Owl" Stores

Special VACATION SUIT CASES

For Friday and Saturday

TWO big days of Special Suit Case selling at "The Owl" Stores beginning today. If you need a case, or if you are going to need one, "The Owl" is the place and this is the time to buy. Study these specials. The goods are exactly as represented.

$3.00 Matting Cases Strong and Light $2.23

Many women want a light case. To them, we recommend these Matting Cases. They are extra light, yet very durable—and have a large carrying capacity. These cases have real leather handles and corners, brass locks and clasps. They are 24 inches long, standard size—a regular $3.00 value, and worth it. Special price, Friday and Saturday, $2.23.

FINE SUIT CASES Well Worth $3.00 ..... $1.98

These are Black Leatherette Cases, light in weight, handsome in appearance. They have brass clasps and locks, with real leather corners and handle. These cases are big $3.00 values, "The Owl" kind. Special price, Friday and Saturday, $1.98.

Real Leather Suit Cases, Regular $6, $6.50 and $7

Made of good, heavy leather, russet and brown shades. Cloth lined, with shirt fold in lid, close with substantial straps or clasps. Regular "Owl" prices, $6.00, $6.50 and $7.00. Special Friday and Saturday, $5.00. **$5.00**

Cowhide Cases *$9.00, $9.50 and $10.00 Values* **$7.85**

Genuine Cowhide Cases—good, clear, heavy stock—in russet, brown or olive shades; 24 inches long. These are extra fine cases, extra well made and finished. Well lined, with shirt fold in lid, closing with heavy straps or clasps. If you want a Case that will "stand up" under years of service, select one of these. Regular prices, $9.00, $9.50 and $10.00. Special price, Friday and Saturday, $7.85.

Many other strong values in Suit Cases at "The Owl" Stores—also a splendid line of handsome, serviceable Grips and Traveling Bags. All Travelers' Accessories here, also—toilet implements and comforts. All at "The Owl's" Cut Prices.

The Owl Drug Co.

THREE STORES IN LOS ANGELES

625 Broadway Between Jevne's and Bullock's — 320 South Spring — Broadway and Fifth

SPORTING NEWS, LOCAL AND TELEGRAPHIC.

GOOD BEGINNING.

HURD SHINES IN TOURNEY.

Pasadena Boy Plays Great Tennis at Venice.

Summer Season Opens Under Fine Auspices.

Champion McLoughlin Shows Class in Prelims.

Play in the first session of summer tennis opened auspiciously at the Venice Country Club courts yesterday, with more entries and a greater attendance of tennis enthusiasts than have marked the beach contests for several seasons.

The day was ideal for fast play, and the preliminary matches developed several surprises. With a dappled sky overhead, a cool breeze sweeping courtward from the ocean; with the courts in excellent condition, and a generous "hand" greeting every good play, the contestants entered into the opening matches with unwonted vim.

Clifton Hurd, an unheralded entry, was heard from most emphatically in the elimination matches of the junior singles, the most particular surprise coming in the defeat of Winne Mace of Occidental College, who was picked as a very likely winner in the junior events. Hurd annexed the honors from Mace in two straight sets, 6-2, 6-4. He will meet Ward Dawson today in the finals of the junior play.

Hurd hails from Throop Polytechnic School, and until very recently was still numbered among the bunch of mediocre racqueters who drop from active competition with stage fright in the first round. Hurd suddenly jumped into the top-notch class of juniors at South Pasadena several weeks ago when he succombed only to Ward Dawson in the finals of the County High School championships.

Playing consistent, strong, and well within himself, Hurd yesterday defeated the veteran Mace before the Occidental favorite quite realized the march of events. Without discrediting Hurd's victory, but rather in explanation of Mace's defeat, it should be said that Mace was decidedly erratic in his play, and failed to show by far his accustomed form. Hurd sma..ed home his points from mid-court with monotonous regularity, and only in the last two games did Mace begin to place his drives along the side lines.

Ward Dawson, junior champion in the Venice tourney last year, must meet the new aspirant in two matches, both of which probably will be played today. In the finals of the junior singles and in the preliminaries of the open men's singles Hurd and Dawson will meet across the net, and many of the veterans who watched the junior struggles yesterday predict an even chance of victory for the Throop representative. Dawson may be holding himself in reserve for the pinch, considering his service yesterday, and in all events has a generous respect for his rival.

M'LOUGHLIN MAKES DEBUT.

Maurice McLoughlin, State champion, casually registered his first court appearance in Southern California by chalking a matter-of-fact defeat of H. W. Mattison in two sets, 6-0, 6-3. Mattison scored his three games while the northerner was turning a few of his fancy serves into the net.

McLoughlin is really a playful fellow and seemed to enjoy warming up his train-racked muscles under the warm southern sun. He carried his strong right wrist bandaged in a string of tape, and appeared a bit careful in returning a hard service during the early part of his match.

A buzz of conversation rose from the stands when McLoughlin trotted out on the court for warming-up practice. Those of the fans who had not seen the State champ before were expecting to see a strong-armed, overtowering athlete, rather mature in appearance as well as in action. Instead, a red-headed, freckle-faced, kindly eyed youngster of perhaps 18 years answered to the honored name, and the spectators could only associate the name "champion" with the nonchalant youngster when his opening service displayed in every movement the easy control and characteristic points of a top-notcher.

McLoughlin's service is not only original in conception, but baffling in reception. The opposing player stands amazed on the back court trying to find some mathematical solvent for the spinning sphere, bouncing in a puzzling curve from the drop of the service, and if his opponent manages to return the ball McLoughlin coolly proceeds to fatally victimize his rival by an apparently easy drive to the side lines just beyond his reach. McLoughlin's strokes are finished in execution and his control of service balls is unusual. Grace in movement, quickness in action and ever-apparent knowledge of the game make his exhibitions both delightful and instructive.

Progress in yesterday's matches was marked by the playing of the first two rounds in the junior and open men's singles.

Of the junior matches Merrill gave Dawson the most interesting contest, the Los Angeles High veteran winning in two sets, 6-4, 6-2. Merrill climbed over the first round by defeating Moore in two sets, 6-1, 6-1, and passed through the second grade, taking a match from Weller by 6-1, 6-2. When Merrill tackled Dawson the enthusiasts began to take notice. By much celerity Merrill encountered Dawson's service with surprising regularity, and tied with Ward at three games before Dawson got warmed up. Gradually Dawson beat out his points with a stronger service, added a few tallies on backhand drives to the corners, and pulled down the match in two sets, only after Merrill had forced him to show the ace spots on his card.

TODAY'S PROGRAMME.

This morning at 9 o'clock play will be resumed with the contests running through the semi-finals of the men's singles. Bundy, Bell, Sinsabaugh, Browne and McLoughlin are the most promising entries for the final rounds. Bundy, the winner of the final match last year, will meet the winner in the challenge round, and with McLoughlin in the running, indications are that a great match will occur between these two cracks in the deciding round. What McLoughlin can do in the rather sultry and enervating southern atmosphere is problematical. Bundy, at any rate will be at his best, and as his rival is slightly handicapped with a sprained wrist, the southern champion may turn the tables on San Francisco's pride.

Play in the ladies' singles and doubles also will start this morning. With four courts available, progress in the tourney is more noticeable than at other of the tourney points, and the semi-finals in the ladies' events and men's doubles should be decided this afternoon. The mixed doubles will be started this afternoon.

Drawings for the ladies' and men's matches carded for today were made last night, as follows:

Ladies' singles—Miss Ryan and Miss Bailey, Miss Scott and Miss Conger.

Mixed doubles—Miss Scott and Bacon, Mrs. Bruce and partner, Miss Merrill and G. Merrill, Mrs. Farquhar and Lew Freeman, Miss Conger and Bingham, Miss Schumacher and Galusha.

Men's doubles—Shook and Appel will play Lawrence and Morphy, Freeman and Holmes will play Hopper and McFarland, Weller and Merrill will play Hurd and Roehrig, Bell and Bundy will play Mattock and Bacon, Coombs and Edwards will play Noble and partner, Brown and Sinsabaugh will play Cawston and Nebeker, Overton and Bumiller will play Rogers and Dawson, Mace and Woodbury will play Sheldon and Dixon, McLoughlin and Duncan will play Schaefer and Fife.

Summary of yesterday's matches:

Men's singles—First round, Overton beat Davis, 6-0, 6-3; Fife beat Moore by default; Maddock beat Nebeker, 6-3, 6-8; Cawston beat Harrell by default; Shook beat McFarland, 6-3, 6-2. Second round, Maddock beat Fife, 6-2, 6-8, 6-2; Bacon beat Robb, 6-0, 6-0; Feitshans beat Appel, 6-0, 6-0; H. Rogers beat Lawrence, 4-6, 6-3, 7-5; Bingham beat Kinney, 6-3, 8-6, 6-4; McLoughlin beat Mattison, 6-0, 6-3; Holmes beat Woodbury, 6-2, 6-3; Sinsabaugh beat Rising by default. Third round, Bacon beat Feitshans, 6-3, 7-5, 6-3; Shook beat Bingham, 6-4, 6-2.

Junior singles—First round, Hurd beat Appel, 6-1, 6-1; Dixon beat Harrell, 6-4, 6-3; G. Merrill beat Moore, 6-1, 6-1; Nebeker beat Roehrig, 7-5, 6-4; Dawson beat Schaefer, 6-2, 6-3; Mace beat Maddock, 6-3, 6-2; Fife beat Sheldon, 6-4, 11-9. Second round, Hurd beat Fife, 6-4, 6-3; Mace beat Dixon, 6-2, 6-4; Merrill beat Weller, 6-1, 6-2; Dawson beat Roehrig, 6-4, 6-1. Semi-finals, Dawson beat Merrill, 6-4, 6-2; Hurd beat Mace, 6-2, 6-4.

FINALS TODAY.

MISS HOTCHKISS SURVIVES.

[ASSOCIATED PRESS NIGHT REPORT.]

PHILADELPHIA, June 24.—Miss Hazel Hotchkiss, the Berkeley (Cal.,) expert, defeated Miss Edith Rotch of Boston in the semi-final of the woman's national championship lawn tennis tournament, at the Philadelphia Cricket Club, and will meet in the finals tomorrow Miss Louise Hammond of New York, metropolitan champion.

Miss Rotch, although defeated 6-3, 6-5, made a game fight against superior speed and fast volleying.

The mixed doubles were brought to the semi-final round, the best match being that in which Miss Hotchkiss and Wallace Johnson, University of Pennsylvania, defeated Miss Rotch and N. W. Niles, last years winners, 6-3, 6-2.

WELCOME!

LEAPING TUNA VISIT CATALINA.

AFTER LONG ABSENCE FIGHTERS RETURN WITH RUSH.

Unprepared Anglers, Though Warned by Clouds of Flying Fish, Lose Their Outfits—Wanderers Come from Southern Waters and Are Expected to Stay.

[SPECIAL CORRESPONDENCE OF THE TIMES.]

AVALON (Cal.) June 24.—After an absence of over six years the leaping tuna of large size struck Catalina like a thunderbolt today and the anglers are wild with excitement. Dr. Alder, surgeon of the French Hospital of San Francisco, brought the news down from the isthmus.

The tunas came in with a rush, filling the air with flying fish. At the time of the onslaught a number of prominent anglers were making several tests with outfits used for yellowtail fishing in the Catalina Three-Six Club. Many of the veteran anglers began to reel in their lines when the fish were first sighted. Several of the uninitiated refused to do so, but soon found their outfits "melting away."

Arthur J. Eddy of Chicago had a number of strikes upon a nine-ounce rod and a nine-strand line, but he failed to land any of his catches. He fought a tuna estimated to weigh at least 400 pounds for nearly thirty minutes, and then broke his rod while trying to stop one of its mad rushes.

Col. Stearns and about twenty other old Tuna Club men left for Long Point at noon fully equipped to land fish of the largest size.

Prof. C. F. Holder, president of the Tuna Club, when interviewed upon the matter, stated that his opinion was that the fish were here to stay and that they had no doubt come from southern waters. The flying fish have been seen in vast numbers around the island for several weeks. The appearance of the leaping tuna has caused more excitement than has been seen here for some time.

MILLER ENTERS RACE.

Crack Long-Distance Runner Is to Compete Against Low in the San Pedro Contest.

George Miller, the professional runner, who jumped into prominence by playing the role of the original "dark horse" in the last Los Angeles-Venice race, and who later defeated Soldier King in a regulation Marathon contest at San Francisco, yesterday entered the sixteen-mile foot race that is to be held at San Pedro Sunday afternoon.

With Miller and Low pitted against each other, the contest promises to be the most interesting long-distance event that has ever been held in the South. These men are recognized as the best road pluggers in this end of the State, but which is the better is a question unsolved, for the men have never run against each other.

Miller has made the better time over the full Marathon course, but in both races that Low won he had a walkaway and there is no telling what he will do when he is hard pressed.

Shonestein, the Flying Dutchman of San Pedro, is to be reckoned with and he has many supporters who are backing him to beat the field, no matter whom it includes.

Manager Burness claims that nineteen men are entered for the contest. One of the latest entries is Curt Brunbeck, the German vegetarian, who won first place in a six-day walking contest in this city last winter.

CONSIDINE IN DANGER.

NEW YORK, June 24.—John R. Considine, the sporting man and former proprietor of the Hotel Metropole, is suffering from pneumonia at his home, and it is feared he will die. Four doctors are in attendance, one of whom never leaves Considine's bedside.

TABLES TURNED.

PERHAPS SHUT OUT TAIL ENDS.

Young Bush Pitcher Raleigh Proves a Surprise.

Holds the Visitors Down to Three Little Hits.

Heaver Nelson Is Injured in Collision With Haley.

Vernon, 3; Oakland, 0.

If the Perhaps had a few more bush heavers and not so many professionals there would be a lot more games won, if one may judge from what happened yesterday at the ball yard, for the one they put in yesterday to fling the ball made the Tail Ends look like a pair of sixes after the draw.

This boy was Raleigh, who pitched in the amateur teams in this end of the State until Hap Hogan took a chance at him and added him to his collection of flingers. Three or four of them have been shown up as morning glories, but Raleigh appears to be a good one that will hold his own, for he had about everything that was necessary yesterday. Three hits were all the Tail Ends could get off what he had, and but one man reached third base, only four getting as far as second. He gave but one pass and fanned four, and had an out and an assist. Hogan never had a man that did any better work.

It was somewhat different with poor Nelson, for while he was not soused around much, some of his fielders acted as if they hated him, and in the sixth inning he had to be carried off the field in the arms of two of his men as the result of a collision with Haley at the plate. His left knee was wrenched and bruised and, while the injury is not serious, he will probably be out of the game for some days.

As he had lost the game in the fifth, when the Perhaps scored one run, the sixth made little difference in the result, but it was an eventful one for Nelson. He started it by passing Brashear and then Martinke soused out a double to right field that put Brashear on third. With Haley at bat, Brashear tried to work the squeeze play, but was run down between the plate and third base, Martinke reaching third on the out. Then Haley bunted a sacrifice hit toward first base and Cameron made a wild heave of the ball to McKune, who covered first base, Haley being safe and Martinke scoring on the play. Nelson then soaked Eagan with the ball, which put Haley on second, and he ran to third on Mott's sacrifice bunt to Cameron. With Hap Hogan at bat, La Longe had a short passed ball that Haley tried to score on and, when La Longe recovered the ball and threw it to Nelson at the plate, Haley collided with the long heaver. Nelson made the out, but fell to the ground writhing in pain. Two players carried him to the bench and he was finally helped to the dressing-room, Tonneson taking his place in the box the next inning.

Martinke's run was the only one of the three in which an error did not figure. In the fifth inning Eagan walked and stole second, ran to third on Hap Hogan's drive to center and scored when Carroll booted this. Brashear opened the eighth with a single off Tonneson and Martinke followed with a hit to left and when Duff Lewis let this get away from him to the fence, Brashear scored.

Notwithstanding the many errors in the game, there was some very pretty fielding. Bernard made a fine running catch in left field of McKune's fly in the fourth; Duff Lewis showed a running back-up catch of Mott's fly to left in the second; La Longe ran more than 100 feet for a foul that Stovall hit in the third, and Mott showed a very classy stop of a hot grounder from W. Hogan's bat in the seventh. There were errors to burn, but the good plays almost offset them.

The score:

VERNON.

	A.B.	R.	B.H.	S.B.	P.O.	A.	E.
Stovall, rf	4	0	1	1	2	0	0
Bernard, cf	3	0	0	0	3	0	0
Brashear, 1b	3	1	2	0	8	1	2
Martinke, lf	4	1	2	0	2	0	0
Haley, 2b	4	0	0	1	2	1	0
Eagan, ss	2	1	0	1	0	3	0
Mott, 3b	3	0	0	0	3	2	1
H. Hogan, c	3	0	1	0	6	1	0
Raleigh, p	3	0	0	0	1	1	0
Totals	29	3	6	3	27	9	3

OAKLAND.

	A.B.	R.	B.H.	S.B.	P.O.	A.	E.
Murphy, rf	4	0	1	0	2	0	0
Carroll, cf	3	0	0	0	4	1	1
D. Lewis, lf	4	0	0	1	1	0	1
Cameron, 1b	4	0	1	0	5	0	0
W. Hogan, 3b	4	0	1	0	3	1	1
McKune, 2b	4	0	0	0	2	1	0
Ragan, ss	3	0	0	1	1	2	2
La Lange, c	3	0	0	0	5	3	0
Nelson, p	2	0	0	0	1	3	0
Tonneson, p	1	0	0	0	0	1	0
Totals	32	0	3	1	24	12	5

SCORE BY INNINGS.

	1	2	3	4	5	6	7	8	9	
Vernon	0	0	0	0	1	1	0	1	x	—3
Base hits	0	0	0	1	2	1	0	2	x	—6
Oakland	0	0	0	0	0	0	0	0	0	—0
Base hits	1	0	0	1	0	0	0	0	1	—3

SUMMARY.

Two-base hits—Martinke.
Sacrifice hits—Haley, Mott.
Innings pitched—By Nelson, 6; hits off, 4; runs, 2.
Bases on balls—Off Nelson, 3; Raleigh, 1.
Struck out—By Nelson, 3; Raleigh, 4; Tonneson, 1.
Double plays—Carroll to McKune.
Hit by pitched ball—Eagan.
Time of game—1 hr. 25 min.
Umpire—McCarthy.

SENATORS SHUT OUT.

GRAHAM WILL PROTEST.

[ASSOCIATED PRESS NIGHT REPORT.]

SACRAMENTO, June 24.—Portland shut out Sacramento today, 3 to 0, two of the runs being made on errors. Harkness had the better of a pitching battle with Brown. The game closed sensationally, Gandil apparently starting a batting rally by driving a three-bagger to deep left field. With Jansing at bat and two balls called on him, Harkness was losing his head and was succeeded by Garrett.

Manager Graham of the local team will protest the game on the ground that a pitcher could not be taken from the box until the man at bat was disposed of.

Score:

PORTLAND.

	A.B.	R.	B.H.		P.O.	A.	E.
Olson, ss	4	1	3	1	3	3	0
Breen, 2b	2	0	1	0	1	0	0
Ryan, cf	2	0	0	0	1	0	0
McCredie, rf	4	0	0	0	1	0	0
Johnson, 3b	3	1	0	0	0	1	0
Fisher, c	4	0	1	0	7	2	0
Ort, 1b	3	1	0	0	12	0	0
Speas, lf	4	0	1	0	2	0	0
Harkness, p	3	0	0	0	0	1	0
Garrett, p	0	0	0	0	0	1	0
Totals	29	3	6	1	27	8	0

SACRAMENTO.

	A.B.	R.	B.H.		P.O.	A.	E.
Shinn, ss	3	0	1	0	2	1	3
Doyle, cf	3	0	0	0	2	1	0
Flanagan, rf	3	0	1	0	1	0	0
Gandil, 1b	4	0	2	0	6	2	0
Raymer, 2b	3	0	0	0	4	2	0
House, lf	2	0	0	1	1	0	1
Jansing, 3b	3	0	0	1	3	3	0
Graham, c	4	0	1	0	7	1	0
Brown, p	3	0	0	0	0	3	0
Totals	29	0	5	3	27	14	3

SCORE BY INNINGS.

	1	2	3	4	5	6	7	8	9	
Portland	0	0	0	1	0	0	2	0	0	—3
Base hits	1	0	0	1	0	1	2	1	0	—6
Sacramento	0	0	0	0	0	0	0	0	0	—0
Base hits	1	0	1	0	1	1	0	0	1	—5

SUMMARY.

Hits—Off Harkness, 5; innings, 8 1-3.
Three-base hits—Flanagan, Gandil.
Sacrifice hits—Breen, 2; Ryan, Doyle, Flanagan.
Bases on balls—Off Brown, 3; Harkness, 2.
Struck out—By Brown, 4; Harkness, 4.
Hit by pitched ball—Raymer.
Time of game—2h.
Umpire—Toman.

TIGHT FIT.

SEALS SKINNED IN CLOSE GAME.

DINKY HITS AND ERRORS WIN FOR THE ANGELS.

Corbett Heaves Better Ball Than Tozer, But Has Bad Luck in the Sixth Inning—Tennant's Home Run Scores First Tally and Two Doubles Make the Second.

[BY DIRECT WIRE TO THE TIMES.]

SAN FRANCISCO, June 24.—[Exclusive Dispatch.] Back once more to the humdrum of a nine-inning game, Joe Corbett's support fell away from him at critical moments today and the Angels took their second game of the series, 3 to 2. A little better fielding would have meant another victory for the Seals. They outhit their opponents two to one, but they bunched their errors with two scratch Los Angeles hits and the trick was turned. Even with the score against them, however, the leaders fought hard and in the last of the ninth, came through with an additional tally, but could not quite connect for enough to tie up the game. Tennant's home run started the affair and that should have been sufficient to win.

Corbett had far better control than Tozer. The ex-Baltimore star had everything on the ball and in the first five innings struck out five men and held the Southerners to the one good hit they made during the afternoon. The sixth was his undoing, however, for two runs came across the plate which, added to Daley's tally in the eighth, gave them the game.

Tozer was better as the contest progressed, but the ninth inning rally came close to putting it on for extra innings.

With two out in the first inning, Tommy Tennant put the ball over the right field fence for a home run. Bodie singled through second, but was thrown out trying to reach second.

The Angels gave the Seals one good scare in the second. After Beall had fanned, Wheeler singled to center and when the ball went through Nick Williams in center, George took third. Smith hit a grounder to McArdle that was relayed to the catcher to get Wheeler, and Smith was thrown out at second, with no damage done.

The Seals had many a chance after that to score but failed. Melchoir opened the second with a single, and stole second. After Williams fanned, Melchoir went to third on Tozer's wild throw to second, but the next two up, Berry and McArdle, retired the side. In the third and fourth innings, also, the Seals worked men as far as third. Mohler was caught trying to steal home and a double put the Seals out of commission in the fourth.

The real trouble came in the sixth. Orendorff was out and Tozer hit a grounder to McArdle that took a difficult bound and was hard to handle. Daley put a Texas leaguer over short and when Ross hit a grounder to Tennant that was booted, the first run scored. Dillon walked and when the double steal was started, Daley was across the plate before Dillon was retired.

The eighth was also a Los Angeles inning. With two gone, Daley was walked and stole second. Ross singled past third and when Bodie let the ball get away from him, Daley scored.

San Francisco made one last effort in the ninth. Bodie hit for two bases to left, but Melchoir popped to Dillon and Nick Williams to the catcher. Berry's two bagger scored Lewis who was running for Bodie, but McArdle was fanned and the game was over.

Some 1500 youngsters took advantage of Kid's day to fill one entire side of the grandstand and kept their rooting up from start to finish. There was a good sized crowd present, although not as big as on the previous day.

The score:

LOS ANGELES.

	A.B.	R.	B.H.	S.B.	P.O.	A.	E.
Daley, cf	3	2	1	2	3	0	0
Ross, lf	4	0	1	0	1	0	0
Dillon, 1b	3	0	0	0	11	0	0
Beall, rf	4	0	0	0	2	0	0
Wheeler, 2b	4	0	1	0	0	4	0
Smith, 3b	2	0	0	2	1	1	0
Delmas, ss	3	0	0	0	2	4	0
Orendorff, c	3	0	0	0	5	4	0
Tozer, p	3	1	1	0	2	1	1
Totals	29	3	4	4	27	14	1

SAN FRANCISCO.

	A.B.	R.	B.H.	S.B.	P.O.	A.	E.
Zeider, 3b	4	0	0	0	0	1	0
Mohler, 2b	4	0	1	0	1	3	0
Tennant, 1b	4	1	2	0	12	1	1
Bodie, lf	3	0	2	0	1	0	1
Melchoir, lf	3	0	1	1	0	0	0
R. Williams, cf	3	0	0	0	1	0	1
Berry, c	4	0	1	0	7	4	0
McArdle, ss	4	0	0	0	4	7	0
Corbett, p	2	0	1	0	1	2	0
Lewis x	0	1	0	0	0	0	0
Totals	31	2	8	1	27	18	3

SCORE BY INNINGS.

	1	2	3	4	5	6	7	8	9	
Los Angeles	0	0	0	0	0	2	0	1	0	—3
Base hits	0	1	0	0	0	2	0	1	0	—4
San Francisco	1	0	0	0	0	0	0	0	1	—2
Base hits	2	1	2	0	0	0	0	1	2	—8

xRan for Bodie.

SUMMARY.

Home run—Tennant.
Two-base hits—Bodie, Berry.
Sacrifice hit—Melchoir.
Bases on balls—Off Tozer, 3; Corbett, 2.
Struck out—By Tozer, 3; Corbett, 6.
Hit by pitched ball—Smith.
Double play—Smith to Dillon.
Wild pitch—Tozer.
Time of game—2h.
Umpires—Van Haltren and McGreevy.

NATIONAL LEAGUE.

GIANTS TAKE TWO GAMES.

[ASSOCIATED PRESS NIGHT REPORT.]

NEW YORK, June 24.—New York made it four straight from Boston by winning two games today. The scores:

First game:
Boston, 4; hits, 12; errors, 4.
New York, 7; hits, 13; errors, 3.
Batteries—Tuckey and Graham; Raymond and Schlei.

Second game:
Boston, 5; hits, 5; errors, 3.
New York, 12; hits, 11; errors, 1.
Batteries—White, Boultes and Bowerman; Ames and Schlei, Snodgrass.
Umpires—Rigler and Truby.

TROLLEY DODGERS BUSY.

[ASSOCIATED PRESS NIGHT REPORT.]

BROOKLYN, June 24. — Brooklyn made it three straight from Philadelphia today, 6 to 3. Score:
Philadelphia, 3; hits, 11; errors, 0.
Brooklyn, 6; hits, 12; errors, 0.
Batteries—Moren, Corridon and Dooin; Bell and Berger.
Umpires—Kane and Klem.

PIRATES SLUG BALL.

[ASSOCIATED PRESS NIGHT REPORT.]

ST. LOUIS, June 24.—Pittsburgh won a close game, 3 to 2 from St. Louis today. Score:
St. Louis, 2; hits, 4; errors, 1.
Pittsburgh, 3; hits 12; errors, 0.
Batteries—Harmon, Sallee and Shaw; Maddox, Camnitz and Gibson.
Umpires—Johnstone and Cusack.

AMERICAN LEAGUE.

FANS CHASE OLD SILK.

[ASSOCIATED PRESS NIGHT REPORT.]

WASHINGTON, June 24.—Altrock weakened in the eighth inning of today's game and Boston defeated Washington, 5 to 1.

Donohue was chased to the club house by Umpire O'Loughlin in the eighth inning when he questioned a close decision at second. The police had to escort the umpire from the grounds at the close of the game.

Score:
Washington, 1; hits, 6; errors, 1.
Boston, 5; hits, 11; errors, 2.
Batteries—Altrock and Street; Ryan, Arellanes and Carrigan, Spencer.

OLD CY IN FORM.

[ASSOCIATED PRESS NIGHT REPORT.]

CLEVELAND, June 24.—Cleveland defeated Chicago easily today, 8 to 1. Score:
Cleveland, 8; hits, 11; errors, 1.
Chicago, 1; hits, 3; errors, 1.
Batteries—Young and Easterly; Scott and Sullivan.

ST. LOUIS GROGGY.

[ASSOCIATED PRESS NIGHT REPORT.]

DETROIT, June 24.—Detroit beat St. Louis in an exciting game today, the visitors losing two chances to score through bad work on the base lines. Score:
Detroit, 2; hits, 7; errors, 1.
St. Louis, 1; hits, 6; errors, 1.
Batteries—Mullin and Schmidt; Dineen and Cruger.

COSTLY ERRORS FATAL.

[ASSOCIATED PRESS NIGHT REPORT.]

PHILADELPHIA, June 24.—Errors proved costly in today's game and Philadelphia beat New York 5 to 3. Score:
Philadelphia, 5; hits, 7, errors, 2.
New York, 3; hits, 8; errors, 4.
Batteries — Morgan and Thomas; Manning and Blair.

OUTLAW LEAGUE.

STOCKTON BUNCHES HITS.

[ASSOCIATED PRESS NIGHT REPORT.]

SANTA CRUZ, June 24.—Stockton defeated Santa Cruz today, 7 to 3, by bunching hits. Lane, who began the game for the visitors, was succeeded in the sixth by Durham, who allowed but one hit thereafter. Score:
Stockton, 7; hits, 6; errors, 3.
Santa Cruz, 3; hits, 6; errors, 3.
Batteries—Lane, Durham and Frambes; Maire and Dashwood.

PITCHERS' BATTLE.

[ASSOCIATED PRESS NIGHT REPORT.]

SAN JOSE, June 24.—MacGregoer bested Gray in a pitchers' battle today, the home club winning 3 to 1. Bunched hits, good base running and Umpire Miller's failure to see two bags at once, netted two runs in the third.

Streib's error, Keller's infield hit and a wild pitch gave another in the eighth. Score:
San José, 3; hits, 7; errors, 2.
San Francisco, 1; hits, 6; errors, 1.
Batteries — MacGregor and Smith; Gray and Bliss.

VAN OTTERMAN POUNDED.

[ASSOCIATED PRESS NIGHT REPORT.]

OAKLAND, June 24.—Although outbatted by Fresno, Oakland won today, 5 to 4, Fresno's misplays helping the locals to victory. Van Otterman received a heavy pounding and Forrester was sent in to stop the bombardment. Score:
Oakland, 5; hits, 5; errors, 3.
Fresno, 4; hits, 11; errors, 4.
Batteries—Moskiman and Burns; Van Otterman, Forrester and McDonough.

MINOR LEAGUE RESULTS.

AMERICAN ASSOCIATION.

Kansas City, 5; Columbus, 1.
Milwaukee, 6; Toledo, 3.
St. Paul, 4-1; Indianapolis, 8-0.
Minneapolis, 4; Louisville, 1.

EASTERN LEAGUE.

Newark, 2; Providence, 1 (eleven innings.)
Baltimore, 6; Jersey City, 3.
Buffalo, 2; Rochester, 3.
Toronto, 6; Montreal, 0.

WESTERN LEAGUE.

Wichita, 5-4; Des Moines, 3-9.
Topeka, 3; Omaha, 10.
Denver, 5; Lincoln, 4.
Pueblo, 5-5; Sioux City, 3-3.

SOUTHERN LEAGUE.

Little Rock, 2; Birmingham, 3.
Mobile, 1; Nashville, 7.

STANDING OF THE CLUBS.

PACIFIC COAST LEAGUE.

	Played.	Won.	Lost.	P.c.
San Francisco	86	54	32	.628
Los Angeles	85	50	35	.588
Sacramento	80	43	37	.538
Portland	78	41	37	.526
Vernon	82	32	50	.390
Oakland	85	28	57	.329

NATIONAL LEAGUE.

	Played.	Won.	Lost.	P.c.
Pittsburgh	53	40	13	.755
Chicago	54	35	19	.648
New York	50	28	22	.560
Cincinnati	55	29	26	.527
Philadelphia	52	24	28	.462
St. Louis	55	23	32	.418
Brooklyn	53	20	33	.377
Boston	52	13	39	.250

Chicago-Cincinnati game postponed on account of wet grounds.

AMERICAN LEAGUE.

	Played.	Won.	Lost.	P.c.
Detroit	57	38	19	.667
Philadelphia	54	31	23	.574
Boston	56	32	24	.571
Cleveland	55	30	25	.545
New York	53	25	28	.472
Chicago	53	24	29	.453
Washington	53	19	34	.358
St. Louis	55	19	36	.345

CRIMSON WINS.

YALE WEAKENS AT FINISH.

[ASSOCIATED PRESS NIGHT REPORT.]

CAMBRIDGE (Mass.) June 24.—Harvard won the annual "class day" game from Yale today, 3 to 2, after a fierce eleven-inning struggle.

For six innings not a Harvard batsman reached third base, while Yale scored twice; but in the seventh, Merritt, the Yale pitcher, weakened, hitting two batters and giving two bases on balls, forcing in one run.

Harvard tied the score in the ninth, on Yale's errors, and sent the winning run across in the eleventh by bunching hits off Van Vleck. Score:
Harvard, 3; hits, 6; errors, 3.
Yale, 2; hits, 6; errors, 4.
Batteries—Hicks and Currier; Merritt, Van Vleck, Rend and Sweney.

Waverly Electrics World's Standard W. A. EVANS, Agent, 1676 W. Washington St., Los Angeles, Cal. Home 72850. Sunset West 4817.

White Garage Largest and best garage and machine shop west of Chicago. Most centrally located. Look for the white front on Olive St. near 8th. We can take care of you right. The number is 810 S. Olive St. Both phones.

Winton Six Starts from the seat without cranking. No starting crank in front. Goes the route like coasting down hill. Mission Garage, 24th and Vermont.

Times Directory of Automobiles and Accessories

American NO NOISE BUT THE WIND—A CAR AS ITS NAME. AMERICAN AUTOMOBILE AGENCY ...ton and Main. Also 7th and Olive.

American Simplex The Wonderful ... H.P. Car. That's just what ... Bekins-Corey ... Pico and Flower ...

Apperson REO AND KISSELKAR. LEON T. SHETTLER 633 SOUTH GRAND AVENUE

Auburn and Premier Motor Cars with Style, Power, Durability. Schwaebe Atkinson Motor Co. Salesroom 1156 S. Main St. Garage ...

Auto Supply Co. Everything for the Auto ... our Acquaintance & ... 707 S. SPRING

Buick NEW BUICK AGENCY HOWARD AUTOMOBILE COMPANY Mel. G. Johnson. 1808 South Main St. Telephones: ...

Chadwick Perfected Six. Fastest, most powerful high-powered touring car in the world. ... will arrive June 10. W. D. HOWARD MOTOR CAR CO. N. E. Cor. 12th and Main. ...

Chalmers-Detroit The Best Car Ever ... WESTERN MOTOR ... 727 So. Olive ...

Columbia Gasoline and Electric. Ranks With the ... to the Best. Price $2750 Los Angeles. BIRELEY & YOUNG, 1231-33 S. ... Home F1475.

Corbin 1901 H. D. RYUS 514 and 515 Security Bldg. Fifth and Spring Sts.

Dorris MOTOR CARS BOSBYSHELL-CARPENTER CO. 1226 S. OLIVE ST. LOS ANGELES, CAL.

Durocar A Home Product Sold Direct from the ... DUROCAR MFG. CO. 929 SOUTH LOS ANGELES STREET

Earl ANGEL CITY AUTOMOBILE GLASS ... NOW $50.00. EARL AUTOMOBILE WORKS 1320 S. MAIN ST.

Elmore MOTOR CARS AND BAKER ELECTRICS THE ELMORE MOTOR CAR ... 742-46 S. OLIVE ST.

Empire $750—The Cushion Tire Car that Rides Like a ... 4-Cylinder—Magneto Ignition ... NATIONAL AUTO CO. 1351 S. Main Street.

Franklin For Immediate Delivery TWELFTH AND OLIVE R. C. HAMLIN F1735.

Goodyear Tires Everything in All Sizes ... W. D. Newerf Rubber ... 949-951 SOUTH MAIN ...

Haynes Three Cars for Immediate Delivery H. T. BROWN MOTOR CAR ... F 5647 1136 SOUTH MAIN STREET

Hudson 4-CYLINDER $1050. WESTERN MOTOR CAR CO. 727 S. ...

Locomobile Winner Vanderbilt Cup—... Ascot Park—Winner 150 miles ... L. A. MOTOR CAR CO. R. J. Leavitt Mgr.

Lozier 1910 Models have arrived. They are ... criticism. Baby Six arrived today. NASH & FENIMORE, Agents ... Home 54174, Temple 28.

Marmon The Easiest Riding Car in the World— Character—Unequaled in Value WOOLWINE MOTOR CAR CO. 1142-44 S. Olive St. Broadway 4792, Home ...

Matheson THE WORLD'S FINEST CAR P. A. RENTON, Distributor So. California 1150-1152 So. Main St.

Mitchell MOTOR CARS GREER-ROBBINS COMPANY 1501-5 SOUTH MAIN STREET Broadway 5410—Home ...

National The All-Ball-Bearing Cars, 4 and 6 Cylinders, Guaranteed for life. $2750 up. ... Gray Cannon ... NATIONAL AUTO CO. 1351 S. Main St. Home ...

Packard "Ask the Man Who Owns One" WESTERN MOTOR CAR CO. 727 S. Olive St.

Palmer-Singer & Simplex Motor Cars 2122 West Pico ... Home 23557. ARISTOCRATS OF THE AUTOMOBILE WORLD

Pierce GREAT ARROW— W. E. BUSH, SO. CAL. AGENCY Garage and Repairing Home F 7901. 1227-29 S. MAIN STREET.

Pope Hartford SOME CLASS. Wm. R. Ruess Automobile ... 1026-30-32 S. Main ... F5839.

Premier and Auburn Motor Cars with Style, Power, Durability. Schwaebe Atkinson Motor Co. Salesroom 1156 S. Main St. Garage, Adams ...

Regal An Honest 4-Cylinder Car at an Honest Price. ... Equipment. $1500 Fully Equipped. BIG 4 AUTOMOBILE CO. C. S. Anthony, Proprietor. 1203-5 So. ...

R & L Electrics "THE PERFECT CAR" R. & L. COMPANY, Cal. ... 1044 S. Main, June. ... Phones—F1046, Main ...

Stearns KNOWN AS THE PALACE CAR ... The fastest, safest and easiest riding car on ... STEARNS MOTOR CAR CO. 844 So. Olive St. Home ...

Stevens-Duryea Eastern Motor Co. New Agents Located ... 744 So. Olive St. Home F 2965. (Mfg. by Stevens-Duryea ...)

Studebaker The Car That ALWAYS MAKES GOOD LORD MOTOR CAR CO. 1032-6 SO. OLIVE

Thomas Champion Stock Car of the World—the Leader—Weight only 2500 lbs., $3000. THOMAS MOTOR CAR CO. 844 SOUTH OLIVE STREET. Home ...

Tourist Come and See These Models A HOME PRODUCT. AUTO VEHICLE CO. TENTH AND MAIN STREETS

Velie Quality of Material and Workmanship Unexcelled $1900 L. A.—GUARANTEED ABSOLUTELY STANDARD MOTOR CAR CO. Twelfth and Olive Sts.

LOCOMOBILE ... CONTIN...

Interest in Coming ... Increase — Speed ... tures as to Winners ... Very Fast Time Will ...

INTEREST in the great San[ta Mon]ica road race for the Ferris ... Shettler trophies, on July ... steadily increasing. Most of the ... experts, who are guessing on the ... come, are of the opinion th... fast time will be made by th... ning cars.

The Locomobile and the Ch... Detroit in the heavy and li... classes, respectively, continue ... the favorites in the betting. ... ing to the estimates submitted ... automobile editor of The Tim... of 182 estimates received up to ... day noon, the winners were tip... as follows:

Heavy cars—Locomobile, 48; ...on, 28; Stoddard-Dayton, 24; ...wick, 22; Chalmers-Detroit, 17; ...lin, 14; Thomas, 13; Lozie... Stearns, 5; Pope-Hartford, 3; R... 2; Studebaker, 2; Premier, 1; ... 1; Columbia, 0.

Light cars—Chalmers-Detroi... Buick, 35; Cadillac, 31; Duroc... Stoddard-Dayton, 23; Mitchell, ... well, 5; Studebaker, 4; Regal, ...

The widespread interest tak... the race is shown by the fac... guesses as to the winners an... made as to the speed have b... ceived from the following plac... sides the many from Los An... Avalon, Santa Ana, San Fer... Colegrove, Pasadena; Lancaste... reno, Riverside, Santa Paula, ... ovia, Anaheim, Hollywood, S... Hope, Santa Maria, La Canada, ... Azusa, Santa Monica; Orange, ...tura, Ocean Park, Redlands, C... Porterville, Tustin, Redondo and ... beach.

WHO CAN NAME WINNE[RS?]

The course is a little over 8.4 ... around, and each machine will ... this circuit twenty-four times, m... a total distance of 202.417 miles.

The course is considered very ... and as some of the cars entered ... capable of making over eighty ... an hour, the average speed ma... the winning racers should be ... high.

Acquaint yourself with the ru... qualities of the several cars, est... which ones will prove the speedie... each class, then figure out how ... it will take them to cover the 20... a fraction miles. State your est... on the following coupon, and mail ... the Automobile Editor of The Ti... The coupons will appear every ... in The Times up to and in... ing July 3. Fill out as many ... you like. Everybody, except emp... of The Times, will be allowed to ... pete. No coupon will be counted ... postmarked after 12 o'clock mid... of July 3.

I figure that the winners o... on the Santa Monica course, ...

CLASS A (HEAVY C...

Time............ hours ......

CLASS B (LIGHT C...

Time............ hours ......

Signed..........

Address..........

SUBURBAN HANDICAP.

Fitzherbert Easily Wins Classic Ev... in Fast Time—Few Entries and ... Small Attendance.

[ASSOCIATED PRESS NIGHT REPORT.]

NEW YORK, June 24.—Sam H... ...smith's three-year-old Fitzherbert ea... ...ly won the Suburban Handicap t... day, from one of the smallest fie... that has ever started in the class... only six horses facing the barrier.

With Eddie Dugan up, Fitzherbe... ...ed the mile and a quarter in 2:03 3... only two-fifths of a second slower th... the record for the race, made by B... ... The four-year-old Alfred Nob... ...n second, six lengths behind th... ...ner. Fayette, a three-year-old, w... third.

About 10,000 persons saw the race— ...ch smaller attendance than is usu... for the Suburban.

Six and one-half furlongs, mai... ...es: Lady Bedford won, Nimbu... second, Dreamer third; time, 1:19.

Steeplechase, about two miles: Touc... ...ood won, Lizzie Flat second, O. K... third; time, 4:09.

Five and one-half furlongs: Dal... ...tian won, Love Tie second, Fire... third; time, 1:08.

Suburban Handicap, $5000, mile and ... quarter: Fitzherbert won, Alfred ... Noble second, Fayette third; time ... 3-5.

Mile and sixteenth: Rockstone won, ...mmerless second, The Wrestler ...; time, 1:45 3-5.

Five furlongs, Futurity course: Scar... won, Cotinet second, Uncas Chief ... third; time, 1:00 4-5.

Salt Lake Struggles.

SALT LAKE, June 24.—Results: Six and a half furlongs: Phalanx, 109 (...dy,) won; Martinmas, 111 (Davis,) ... second; Elevation, 106 (Kirschbaum,) ... third; time 1:23. Queen Lead, Bud Em... Dorothy Ann, Billy Taylor, ...ge Guyton and Sainrida also ran.

Five furlongs: Galtor, 105 (Henry,) ... Lady Panchita, 105 (Kirsch...bm,) second; Genova, 100 (Mondon,) ... time 1:02 4-5. Mary, Genevieve, O'Connell, Rabble and Silver ...n also ran.

... furlongs: Cardinal Sarto, 109 (...ry,) won; Anna May, 107 (Mor...) second; Grotto, 96 (Mondon,) ... time, 1:16. Grace G., Priceless ...el, Rather Royal, Nappa and Miss ...nmonter also ran.

Seven furlongs, selling: Force, 107 (...ry,) won; Kopek, 114 (Swain,) ... Altenbarg, 107 (Kirschbaum,) ... time 1:29 2-5. Nagazam, Billy ... Beauman and Black Gem also ...

Five furlongs: Rose Daly, 102 (Mon...) won; Continent, 111 (Kirsch...) second; Voltrome, 102 (Mor...) third; time 1:02 3-5. Luxurio, ...y M. Vesia, Gaga, Dalby, Sister ... and Magnifico also ran.

... and a half furlongs, selling: Ex... ...ger, 109 (Harris,) won; Proteus, (Willis,) second; Baireed, 107 ... third; time 1:23. Friar of El... and J. C. Clem also ran.

Four and a half furlongs: Joe Wells, (Donvits,) won; J. W. Fuller, 116 (...dy,) second; Buena, 114 (Shelton,) ... time 0:56 1-5. Glendenning, Bell ... Bogwell, Platoon and St. ...ch also ran.

Events at Latonia.

LATONIA, June 24.—Results: Six furlongs: Tom McGrath won, ...tlier second, Tackle third; time ... 4-5.

Five furlongs: Eye White won, Ca...

FRIDAY, JUNE

Directory
s and Accessorie

BE BUT THE WIND—A CAR AS AS ITS NAME.
CAN AUTOMOBILE AGENCY—
Main. Also 7th and Olive.

nplex
The Wonderful
H.P. Car.
That's just what
Bekins-Corey Motor
Price and Figure
RED AND KISSELKAR.

LEON T. SHETTLER
838 SOUTH GRAND AVENUE
Motor Cars with Style, Power,
Durability.

wacbe Atkinson Motor C
1125 S. Main St. Garage Adams

Co.
Everything for the A
our Acquaintance & g
707 S. SPRING

NEW BUICK AGENCY
D AUTOMOBILE COMPANY,
Mgr. C. Johnson.
Telephones: 24875,

, most powerful
touring car in the world.
June 10.
W. D. HOWARD MOTOR CAR CO.
S. Cor. 10th and Main. Phone F1

oit
The Best Car Ever Sold
$2000
WESTERN MOTOR C
727 So. Olive St.

d Electric. Ranks With the
the Best. Price $2750 Los Angel
LEY & YOUNG, 1231-33 S. Main

H. D. RYUS,
814 and 815 Security Bu
rth and Spring Sts.

ARS
HELL-CARPENTER CO., AGEN
CAL.

Product Sold Direct from the
DUROCAR MFG. CO.
SOUTH LOS ANGELES STREET
AUTOMOBILE GLASS FRONT
NOW $60.00.

TOMOBILE WORKS
1230 S. MAIN ST.
CARS AND BAKER ELECTRIC

MORE MOTOR CAR C
742-46 S. OLIVE ST.
Tire Car that Rides Like a
—Magneto Ignition—Sliding
TIONAL AUTO CO.
For Immediate Delivery.
TWELFTH AND OLIVE
R. C. HAMLIN
Everything in All Kinds of
W. D. Newerf Rubb
949-961 SOUTH MAIN STR
Cars for Immediate Delivery.
ROWN MOTOR CAR CO.
SOUTH MAIN STREET

4-CYLINDER,
$1050.
TOR CAR CO. 727 S. Olive St.
Windshield Cap—Winter Storm
Windscreen 180 mile run, dust p
L. A. MOTOR CAR CO.
1031 Mgn. Phone
arrived. They are elegantly h
in arrived today.
FENIMORE, Agents, 8th and
ile St. 2016 Va

ding Car in the World—Unequ
acter—Unequaled in Value.
OLWINE MOTOR CAR CO.,
St. Broadway 4792, Home Phone
THE WORLD'S FINEST CAR.
P. A. RENTON,
Distributer So. California.
1150-1152 So. Main St.

ER-ROBBINS COMPANY
S SOUTH MAIN STREET
adway 8410—Home 50810

Touring Cars, 4 and 6 Cylinder
ster, $2700 up. Write for
Gray Cannon Bldg.
NATIONAL AUTO CO.
Main St. Home 50881. Main 8

he Man Who Owns One
ESTERN MOTOR CAR CO.
727 S. Olive St.

& Simplex Motor Cars.
1122 West Pico Street.
Home 50887.
ARISTOCRATS OF THE
AUTOMOBILE WORLD.

USH, SO. CAL. AGENCY
rage and Repairing
28 S. MAIN STREET.
SOME CLASS.
m. R. Ruess Automobi
1039-39-32 S. Main.
Cars with Style, Power,
Durability.
e Atkinson Motor Co.
Main St. Garage, Adams
ar at an Honest Price.
$1800 Fully Equipped.
UTOMOBILE CO.
1230-8 So.

"THE PERFECT CONT
R. & L. COMPANY, Cal. Distr
1044 S. Main, June. 8'way c
Phones—F1045, Main
THE PALACE CAR BEAUT
t and easiest riding car on the
NS MOTOR CAR C
Home 10627, Mai

Eastern Motor Ca
New Agents Located
728 So. Olive Street.
Home F 2035. Stevens-Duney
(Mfg. by Stevens-Duney

The Car That
ALWAYS MAKES GOOD
RD MOTOR CAR C
1052-8 SO. OLIVE.

ar of the World—the Lit
2500 lbs., $2000.
S MOTOR CAR CO
E STREET. Home 10627, Mai
me and See Them Made.
HOME PRODUCT.
D VEHICLE CO.
AND MAIN STREETS
and Workmanship Unsurp
ARANTEED ABSOLUTELY.
D MOTOR CAR CO.,
F4626, Broadw

ESTIMATING SPEED.

LOCOMOBILE AND CHALMERS CONTINUE TO BE FAVORITES.

Interest in Coming Santa Monica Road Race on the Increase — Speed Experts Continue to Make Conjectures as to Winners of Classic Event—Many Think Very Fast Time Will Be Made.

INTEREST in the great Santa Monica road race for the Ferris and the smaller trophies, on July 10, is rapidly increasing. Most of the speed experts, who are guessing on the outcome, are of the opinion that very fast time will be made by the winners.

The Locomobile and the Chalmers-Detroit in the heavy and light car classes, respectively, continue to be favorites in the betting, according to the estimates submitted to the automobile editor of The Times. Out of 28 estimates received up to Thursday noon, the winners were tipped off as follows:

Heavy cars—Locomobile, 48; Apperson, 3; Stoddard-Dayton, 24; Chadwick, 2; Chalmers-Detroit, 17; Franklin, 1; Thomas, 13; Lozier, 13; Pope, 1; Pope-Hartford, 3; Rambler, 2; Studebaker, 3; Premier, 1; Haynes, 1; Columbia, 0.

Light cars—Chalmers-Detroit, 36; Buick, 5; Cadillac, 31; Durocar, 27; Stoddard-Dayton, 33; Mitchell, 9; Maxwell, 1; Studebaker, 4; Regal, 2.

The widespread interest taken in the race is shown by the fact that guesses as to the winners and estimates as to the speed have been received from the following places between the heavy from Los Angeles: Pasadena, Santa Ana, San Fernando, Monrovia, Pomona; Lancaster, Colton, Riverside, Santa Paula, Monrovia, Anaheim, Hollywood, Soldiers' Home, Santa Maria, La Canada, Watts, Glendale, Santa Monica; Orange, Venice, Ocean Park, Redlands, Covina, Whittier, Tustin, Redondo and Coalinga.

WHO CAN NAME WINNERS?

The course is a little over 24 miles long, and each machine will cover the distance twenty-four times, making a total distance of 262.417 miles.

The course is considered very fast, as in some of the cars entered are capable of making over eighty miles an hour, the average speed made by the winning racers should be very high.

Familiarize yourself with the running times of the several cars, estimate which one will prove the speediest in each class, then figure out how long it will take them to cover the 262 and odd miles. State your estimate on the following coupon, and mail it to the Automobile Editor of The Times. The coupons will appear every day in The Times up to and including July 8. Fill out as many as you like. Everybody, except employés of The Times, will be allowed to compete. No coupon will be counted that is postmarked after 12 o'clock midnight July 9.

PRIZES TO BE AWARDED.

Prizes will be awarded as follows by a committee selected from the Automobile Dealers' Association.

(1.) For naming winner and making best estimates of record time in heavy-car class—$200 credit on purchase price of any car listed at $2000 or over sold by any of the following-named dealers:

Leon Shettler.
Los Angeles Motor Car Company.
W. D. Howard Motor Car Company.
Auto Vehicle Company.
Schwaebe-Atkinson Motor Company.
Elmore Motor Car Company.
Charles H. Thompson.
Stoddard-Dayton Motor Car Company.
Western Motor Car Company.
P. A. Renton Motor Car Company.
Howard Auto Company.
Greer-Robbins Auto Company.
Maxwell-Briscoe-Los Angeles Company.
Thomas Motor Car Company.
Lord Motor Car Company.
Standard Motor Car Company.
W. E. Bush.
Wiley & Young.
H. O. Harrison Company.
H. T. Brown Motor Car Company.
Ruess Automobile Company.
Durocar Manufacturing Company.
Nash & Fenimore.

(2.) Naming winner and making best estimate of record time made in light-car race—$100 credit on purchase price of any car listed at $1000 or over, sold by any of the above-named dealers.

(3.) For making next best estimate of time made by winner in light-car class—$50 credit on any car listed at $1000 or under, sold by any of the above-named dealers.

(4.) One Diamond Mountain Tread tire, complete with tire cover, 36x3 or under, from The Times-Mirror Company, for next best estimate in heavy car race.

(5.) One Diamond Mountain Tread tire, complete with tire cover, 34x4 or under, from The Times-Mirror Company, for next best estimate in light car race.

(6.) One barrel Speare oil, from Otller & Worthington, for next best estimate in heavy car race.

(7.) One barrel Speare oil, from Otller & Worthington, for next best estimate in light car race.

(8.) A $25 merchandise order from Seeley, Van Zandt & Crackle, for next best guess in heavy car race.

(10.) A $20 Comet storage battery, from Western Rubber and Supply Company, for next best estimate in light car race.

In case of a tie estimate, the committee will award the prize to the signer of the coupon that was received first.

Date.....1909.

I figure that the winners of the Automobile Road Races to be run on the Santa Monica course, July 10, 1909, will be as follows:

CLASS A (HEAVY CARS).....

Time..... hours ..... minutes ..... seconds

CLASS B (LIGHT CARS).....

Time..... hours ..... minutes ..... seconds

Signed.....

Address.....

SUBURBAN HANDICAP.

Hurdler Easily Wins Classic Event in Fast Time—Few Entries and Small Attendance.

[ASSOCIATED PRESS NIGHT REPORT.]

NEW YORK, June 24.—Sam Hildreth's three-year-old Fitzherbert easily won the Suburban Handicap today over one of the smallest fields to ever started in the classic, only horses facing the barrier.

Eddie Dugan up, Fitzherbert ran the mile and a quarter in 2:03 3-5, a two-fifths of a second slower than record for the race, made by Ballot, a four-year-old. Alfred Noble was only six lengths behind the winner, Fayette, a three-year-old, was third.

About 2,000 persons saws the race—a much smaller attendance than is usual on Suburban.

Five and one-half furlongs, main course: Lady Bedford won, Nimbus second, Dreamer third; time, 1:19.

Mile and one-half furlongs: Dalsy Fiat won, Love Tie second, Firetail third; time, 1:08.

Suburban Handicap, $5000, mile and a quarter: Fitzherbert won, Alfred Noble second, Fayette third; time, 2:03 3-5.

Mile and sixteenth: Rockstone won, Ben Brush second, The Wrestler third; time, 1:45 2-5.

Five furlongs, Futurity course: Searchlight won, Cabinet second, Uncas Chief third; time, 1:00 4-5.

Salt Lake Struggles.

SALT LAKE, June 24.—Results: Six and a half furlongs: Phalanx, 109 (Davis,) won; Martinmas, 111 (Davis,) second; Elevation, 106 (Kirschbaum,) third; time 1:23. Queen Lead, Bud Emmons, Dorothy Ann, Billy Taylor, Peyton and Sainrida also ran.

Five furlongs: Galtor, 105 (Henry,) won; Lady Paschitta, 102 (Kirschbaum,) second; Genova, 100 (Mondon,) third; time 1:02 4-5. Mary, Genevieve O'Connell, Rabbie and Silver Star also ran.

Six furlongs: Cardinal Sarto, 109 (Mondon,) won; Anna May, 107 (Morrison,) second; Grotto, 96 (Mondon,) third; time 1:16. Grace G., Priceless Mother Royal, Nappa and Miss Star also ran.

Five furlongs, selling: Force, 107 (Mondon,) won; Kopek, 114 (Swain,) second; Atenburg, 107 (Kirschbaum,) third; time 1:03 2-5. Nagazam, Billy Nelson and Black Gem also ran.

Five furlongs: Rose Daly, 102 (Mondon,) won; Continent, 111 (Kirschbaum,) second; Voltrome, 102 (Morrison,) third; time 1:02 3-5. Luxurio, Miss Lyon, Gaga, Daiby, Sister and Magnifico also ran.

Mile and a half furlongs, selling: Extradition, 107 (Harris,) won; Proteus, 107 (Mondon,) second; Bairead, 107 (Swain,) third; time 1:32. Friar of Elsie and J. C. Clem also ran.

Two and a half furlongs: Joe Wells, 114 (Sheiton,) won; J. W. Fuller, 114 (Swain,) second; Buena, 114 (Sheiton,) third; time 0:30 1-5. Glendenning, Bell Rock, Rockwell, Platoon and St. Elmo ran.

Results at Latonia.

LATONIA, June 24.—Results:

Five furlongs: Tom McGrath won, Lady Inmond second, Tackle third; time 1:01 3-5.

Five furlongs: Servicene won, De Grammont second, David Boland third; time 1:02 2-5.

Five furlongs: Jim Mallady won, Incentive second, Redwood II third; time 1:02 3-5.

TROPHY AWARDED.

CHICAGO, June 24.—The Tom Morris memorial trophy which was contested for on June 16 by fifty-five teams of eight, entered by clubs of the Western Golf Association, as far west as Honolulu, was formally awarded to the Denver Country Club today at a meeting of the directors of the association.

Ready for Bout.

Eddie Robinson and Shosha Yokoyama are to wind up their training today. The men claim to be in excellent condition for their jiu-jitsu bout tomorrow night, and both are determined to win. The Jap has a decided advantage in youth and agility, but Robinson says he is confident that he will make his opponent quit.

Lash second, Star Point third; time 1:00 4-5.

Mile: Keep Moving won, Gilvedear second, Palo Alto third; time 1:38 4-5.

Five and one-half furlongs: Richard Reed won, Alice second, Joe Rose third; time 1:06.

Mile and seventy yards: Floreal won, Lilly Klair second, Procia third; time 1:45 2-5.

Mile and a sixteenth: Ketchemike won, Lafayette second, Alma Boy third; time 1:46 1-5.

Victoria Events.

VICTORIA, June 24.—Results: Four and a half furlongs: Cesarilass won, Alarmed second, Barney Mason third; time 0:57 1-5.

Four and a half furlongs: Galena Gale won, Irma Lee second, Otranto third; time 0:55 4-5.

Mile: Dave Weber won, Josie S., second, Sainesaw third; time 1:43 3-5.

Five furlongs: On Parole won, Philipina second, Mill Song third time 1:01 3-5.

Five furlongs: Servicene won, De Grammont second, David Boland third; time 1:02 2-5.

Five furlongs: Jim Mallady won, Incentive second, Redwood II third; time 1:02 3-5.

TROPHY AWARDED.

CHICAGO, June 24.—The Tom Morris memorial trophy which was contested for on June 16 by fifty-five teams of eight, entered by clubs of the Western Golf Association, as far west as Honolulu, was formally awarded to the Denver Country Club today at a meeting of the directors of the association.

Ready for Bout.

Eddie Robinson and Shosha Yokoyama are to wind up their training today. The men claim to be in excellent condition for their jiu-jitsu bout tomorrow night, and both are determined to win. The Jap has a decided advantage in youth and agility, but Robinson says he is confident that he will make his opponent quit.

Shawmut Gets There.

SEATTLE, June 24.—The Shawmut car rolled up to the Alaska-Yukon-Pacific Exposition at 5:30 this morning, winning second prize of $1500 in the New York-to-Seattle race, but finishing 17 hours behind Ford No. 2, the winner. The Ford weighs 950 pounds, and the Shawmut is a heavy touring car. It is expected that the other contestants will be shipped here by train.

FOR "Pith of the Telegraphic News from All the Middle West," and "Hotel and Resort" announcements, see fourth page. These important departments will hereafter be invariably published in this attractive location.

VICHY VICHY
CELESTINS
Natural Alkaline Water

Used at meals prevents Dyspepsia and relieves Gout and Indigestion.

A delightful table water with highly medicinal qualities

Ask your Physician

Owned by and bottled under the direct control of the French Government

GREATEST EVER.

GREAT THRONG FOR ROAD RACE.

Grand Stands to Seat Six Thousand to Be Built.

Racers Can Be Seen from Points Along Course.

Reserved Seats at Start Are Vantage Points.

Great preparations for the Santa Monica road race to be held Saturday, July 10, are being made. The course will be finished Thursday night and will be ready for practice spins Friday morning. Work has been begun on the two monster grand stands near the start and finish lines. A throng of 60,000 people is expected.

There is reason to believe the crowd will be the greatest that has ever attended a race meet in the West. From the fact that there are more cars entered in the meet than have ever been started together on the same track, and from the class of machines that will start, the race should be one of the best ever. There should be thrills every second after the cars are started.

It will be possible to see the races without paying a cent. You can stand on Nevada avenue and watch some of the best speed dashes that will occur. There are places along the Palisades where the racing picture will be fine. If you wish to pay you can see the start and finish and watch the big score board on Ocean avenue.

Reserved seats will be placed on sale at the Wiley B. Allen Music Company, No. 416 South Broadway, at 9 o'clock tomorrow morning. On account of the rush which is expected, the entire 6000 seats may be sold during the first week.

There are 120 boxes, a double row along the entire front of the grand stand and over 5000 seats in the grand stand. The choice seats will sell for $2 each and the cheapest seats at $1. The only difference is in the distance from the start and finish and from the score board.

The preliminary rush has been for boxes and advance orders have already been received sufficient to make a big opening sale. These orders will be filled after the opening of the sale Saturday morning. The Automobile Dealers' Association has been asked to limit the number of seats to a purchaser, but on account of the numerous large parties which are being made up for the day, this has not been considered practical, and no limit will be placed on the number of seats sold to one person—unless it becomes apparent that they are being bought for speculative purposes.

As the number of seats is limited to 6000, out-of-town motorists who intend coming in should reserve their places at once, for even should it be necessary to build an additional grand stand, seats in this stand would not be as desirable as those which will be placed on sale Saturday. It is expected that every seat will be sold in advance.

Many racing cars are being seen on the streets daily. The Columbia has arrived and has shown good speed. Frank Siefert has been trying out the big Stoddard and the Premier is ready for the road. The Apperson is here and such racers as the Cadillac, Thomas, Rambler, Franklin, Pope Hartford, Buick, Lozier, Stoddard and Mitchell are on the ground.

Much interest is being shown in the big Chadwick entry, which is expected to make close to ninety miles an hour.

SANTA MONICA
Road Race
JULY 10, 1909

Sale of Seats Opens 9 A. M., Saturday, June 26th
At Wiley B. Allen Music Co., 416 S. Broadway
Grand Stand, - - - $2 and $1
Boxes, - - $25 and $20, 6 seats
Box Seats - - - $5 and $3.50
Money Must Accompany Mail Orders — Every Seat Reserved
Limited to 6,000

24 of America's Fastest Motor Cars Entered
THE WORLD'S MOST THRILLING AND SENSATIONAL SPORT :: ::
Heavy Car Race for Dick Ferris Cup — Light Car Race for Leon Shettler Cup

15c White Madras 5c
Less than half price for splendid quality madras. Just the cloth for summer waists, dresses or shirts; 15c quality for only 5c.

THE REAL BARGAIN CENTER OF LOS ANGELES
The 5th Store
BROADWAY AT 5th STREET FIFTH STREET

Women's 25c Neckwear 10c
New Dutch collars, rabats, bows, stock collars of dainty lace, net and silk; regular 25c values, today at 10 cents.

Great Sale *Men's, Women's Shoes, Oxfords*
Every Pair Perfectly Made—Savings Impossible to Duplicate

85 Pieces Fireworks Free With $2 Shoe Purchases.

Women's $3.50 Suede Oxfords, Pumps $1.98
Fresh from the maker—clean, snappy, new styles in the eminently fashionable black, gray and brown; suede ankle strap pumps in short vamps, with bow; good flexible sole, with military heel; also four eyelet, blucher lace oxfords, with short vamp; black, brown and gray. Good widths. Sizes 2½ to 7. Sale price $1.98.

Men's $3.00 Shoes Oxfords at 1.95
Splendid shoes in patent colt, box calf and vici kid; blucher lace styles, with coin or wide toes and extension soles; also blucher lace vici kid oxfords; sizes 6 to 11. Today, $1.95.

Women's $3.50 Oxfords and Pumps for $1.59
You never have bought such values in women's footwear. Every pair new, stylish and perfect; oxfords and ankle strap pumps of patent colt, vici kid and tan Russia calf; all short vamps; turned or welted soles.

Lace & Embroidery 5c
Lengths 1 to 3 Yards—15c to 25c Quality, Each
Hundreds of short pieces of pretty new laces and embroideries to clean up today at 5c each. Many three-yard pieces in the lot. Qualities that formerly sold from 15c to 25c a yard. Clearance at 5c each.

50c Remnants 15c Each
Embroidery, Allover, Flouncings, Edges and Bands—Also Net, Lace and Ribbon
You surely cannot resist the temptation of selecting from this great lot at 15c each. In every instance the value is two or three times greater. Lengths ½ to 3 yards; embroideries, laces, veilings, net, ribbon and trimmings worth 35c and 50c a yard. Today, 15c each.

Lawn Waists at 98c
$1.75 and $2 Grades

Come down today and select a pretty new waist from this big assortment at 98c. You will admit that you have paid $2.00 many a time for waists no better. New models of exquisite loveliness, both in style and finish; also classy new tailored waists, finished with pleats and tucks; laundered collar and cuffs; materials include Persian lawn, Indian Head and batiste. Sale price only 98c.

$4 Silk Waists ... $2.48
New dress waists—classy models for most any occasion. Many of them handsomely trimmed with medallions, lace yokes; decidedly attractive. Sale price $2.48.

$1.50 2-Piece House Dresses 85c
Sale Today
Fourth Floor

Every woman needs one of these neat and attractive dresses to wear around the house. Made of fine black lawn with fancy dotted patterns. Waists are finished with pleats, full gored skirts, carefully made. Regular $1.50 two-piece dresses for 85c.

$3 Long Kimonos $1.00
New kimonos in several pretty styles, made of splendid quality lawn in a wonderful array of beautiful designs, handsome color effects; loose or fitted models, trimmed with bands and embroidery ruffles. Regular values $2 to $3. Sale price, $1.00.

Infants' Garments Worth to $2.50 at 25c
Slightly soiled Dresses, Rompers, Hats, Flannelette Sacques and a variety of other wanted garments for misses and children—a vast collection at less than makers' cost.

Rich values in this great lot of children's garments, sizes to 10 years. Almost a dozen different lines represented. Garments which have become soiled in handling, but a trip to the laundry will put them in perfect condition. Former prices $1.00 to $2.50. Choice, Fourth Floor, today, 25c.

FREE WATER
Piped to Every Acre in large steel pipes. Live in the suburbs—work in the city. You can at

Thirty Minutes Away
The Place to Buy for An Income Producing Home.
$350 An Acre $10 Down $10 Monthly

Somerset Acres

You can pay rent all your life and not get anywhere after all. But your rent money will take you a long way at Somerset. It will buy you a country home only thirty minutes away by trolley. You can work in town and live where the soil is rich and the water is free—where poultry thrives, where fruits and vegetables bear heavily. Don't you see how you can cut down your living expenses with what you raise? Oranges, Walnuts, Berries, Melons, Fruits, Vegetables and Poultry. Success for you with these at Somerset. Shake off the rent-paying burden! Get a start at Somerset! Your rent money will do it! Excursions twice daily and up to 2 p. m. Sundays. Go down and see the fine crop of alfalfa, now ready to cut, that goes with the land.

Emil Firth
"You're Safe at Firth's."
319 W. Fourth St.
Ground Floor.
Between Broadway and Hill
Home A8105—Main 2543.

Bladder and Kidney Troubles

Men and women of all classes suffer untold agonies from disorders of the Kidneys and Bladder.

Warner's Safe Cure

Mrs. L. E. Walker, Atlanta, Ga., says she suffered terribly with what seemed a hopeless case of Bladder and Kidney trouble until she began taking Warner's Safe Cure, which soon gave marvelous results.

"About two years ago I had kidney and bladder trouble. My case seemed hopeless until I commenced the use of Warner's Safe Cure. The results were marvelous, the medicine effecting a complete sure. I am so grateful that I recommend it to every one I meet whom I know to be suffering as I had been.

"I have seen wonderful results obtained from its use among my friends and acquaintances, and I consider it one of the best and most reliable medicines I have ever used. It has saved me many a doctor's bill and has proven a blessing to myself and family."—Mrs. L. E. Walker, 85 Little street, Atlanta, Ga.

ANALYSIS FREE

If you have any doubt as to the development of the disease in your system, send a sample of your urine, putting your name and address on the package, to our Medical Department, and we will analyze it and send you a report, with advice and medical booklet, free.

When the kidneys are diseased the uric acid is not carried off and this causes Rheumatism, Backache, Gout, Diabetes and Bright's Disease. Warner's Safe Cure drives out the uric acid and prevents and cures all forms of kidney disease.

Warner's Safe Cure is made from the fresh juices of plants and medicinal roots, gathered at the proper season in various quarters of the globe. Men skilled in botany and chemistry compound it. It is pleasant to the taste and agreeable to the most sensitive stomach.

For Constipation and Biliousness take Warner's Safe Pills, which are purely vegetable, sugar-coated, absolutely free from injurious substances, a perfect laxative. They cure Indigestion, Biliousness, Torpid Liver and Constipation. They do not gripe or leave any bad after effects.

Warner's Safe Cure is put up in two sizes and sold by all druggists at 50c and $1.00 A BOTTLE. Warner's Safe Pills 25c a box.

TRIAL BOTTLE FREE. To convince every sufferer from diseases of the kidneys, liver, bladder and blood that WARNER'S SAFE CURE will cure them, a trial bottle and a sample box of Warner's Safe Pills will be sent FREE OF CHARGE, postpaid, to any one who will write WARNER'S SAFE CURE CO., Rochester, N. Y., and mention having seen this liberal offer in The Times. The genuineness of this offer is fully guaranteed.

To Find Relief from Summer Heat, Wear Loose Fitting
B.V. D.
(Trade Mark Reg. U. S. Pat. Office)
Coat Cut Undershirts and Knee Length Drawers
(Sizes, and upwards a garment)
They are cut on large, shapely patterns which allow perfect freedom of motion, and afford the utmost ease to the wearer.
All B.V.D. garments are made of light, durable woven materials, and are identified only by this red woven label

MADE FOR THE B.V.D. BEST RETAIL TRADE

We make no garments without this label.
The B. V. D. Company
NEW YORK.
Makers of
B. V. D. Union Suits (Pat. 4-30-'07) and B. V. D. Sleeping Suits.

Rambler Five-Passenger Car—$2400 Equipped.
The offset Crank Shaft, an important power-producer.
W. K. COWAN, So. Cal. Agent, 1140-42 So. Hope St.

2 Days Denver
3 Days Chicago
Union Pacific
657 S. Spring St.

$3.00 a Month
All Diseases. Medicines Free. Chronic and Nervous Diseases a Specialty. Consultation Free. DRS. SHORES & SHORES. 445½ So. Spring St., Los Angeles, Cal.

Steadily Growing
Buy "Home Builders" stock. Now at $1.30 per share. July 1st, $1.35.
410-11-12 Mason Operahouse Bldg.

MULLEN & BLUETT CLOTHING CO.
Corner Spring and First Streets
THE QUALITY STORE.
Established over a quarter of a century.

Alveolar Dentistry
We have a book on our new method of Dentistry which you should read. It's free for the asking. Consultation and examination absolutely free. Call or address REX DENTAL CO.
Room 203 Severance Building, Cor. Sixth and Main, Los Angeles.

Talking Machine EASY TERMS
J. B. Brown, Music Co.
660 South Broadway.

Special Suits $17.50
NATIONAL TAILORS
504 South Broadway
FROM ATLANTIC TO PACIFIC

Japanese Bazaar
THE YAMATO, Inc.
655 to 667 S. BROADWAY.
We always serve you free with tea and cake in our pretty tea garden.

Capable of Varied and Artistic Arrangement
Globe-Wernicke "Elastic" Bookcases
Sold by
CALIFORNIA FURNITURE CO.
Broadway 639-645

Nothing Too Good
for you. That's why we want you to take CASCARETS for liver and bowels. It's not advertising talk—but merit—the great, wonderful, lasting merit of CASCARETS that we want you to know by trial. Then you'll have faith—and join the millions who keep well by CASCARETS alone. 909
CASCARETS are a boon for a week's treatment, all druggists. Biggest seller in the world. Million boxes a month.

Chase Bros. Pianos
LUCORE PIANO CO.
SEVENTH AND HOPE
Out of the High Rent District
F4281 Main 1317

Classified Liners.

Times Classified rates: The rate for inserting "Want" ads. in The Daily Times is 1c per word for each insertion; in the Sunday issue 1½c per word, each insertion; minimum charge, 25c; except under following classifications the rate for which is 10c per line, minimum charge 50 cents: "Society Meetings," "Personals," "Special Notices," Church Notices, Miscellaneous," and "Bath and Massage."

"Liner" (Classified) advertisements for Sunday insertion received over the counter or by telephone after 11:30 o'clock Saturday nights will be inserted under heading "Too Late to Classify."

Sunday real estate advertisements, to be classified properly, must be in The Times office before 10:30 o'clock Saturday night. Rates 1½c per word.

The Sunday circulation of The Times exceeds 77,000 copies, and more "liners" are regularly printed in its columns than in the five other Los Angeles newspapers combined.

Telephone your want advertisements. Ring up "The Times" any time of day or night and secure prompt and careful attention.

The Times cannot guarantee accuracy or assume responsibility for errors of any kind occurring in telephoned advertisements.

THE TIMES will not be responsible for more than one incorrect insertion of any advertisement ordered for more than one time.

Advertisers should retain receipts given by The Times in payment for "Liners," as no mistakes can be rectified without them.

SPECIAL NOTICES—

TO "LINER" ADVERTISERS:
Dating from June 1, classified advertising in The Times will be charged by the word at the present established rate of 1c per word in the daily issue and 1½c Sunday.
Close calculations, covering a period of several months, develop the fact that the average number of words to the line are a fraction over seven. This basis for charge, therefore, will prevail after June 1.
Cash "want" advertising has always been calculated by the word, and this regulation will not change the manner of handling it.
The present "want" ad. rate has been in effect for many years, though the circulation of the paper, now more than 50,000 daily and 80,000 Sundays, has trebled during this period. No paper in the United States, rate considered, compares with The Times in "want" ad. service.
THE TIMES-MIRROR COMPANY.

SUNDAY REAL ESTATE LINERS—
Classified real estate advertisements for insertion in THE SUNDAY TIMES must be in the office not later than 10:30 o'clock Saturday nights. Other "want" advertisements for Sunday insertion will be taken over the counter until 11:30 p.m.
The great volume of liners printed in The Sunday Times, numbering regularly over 3000 separate announcements, makes this regulation absolutely necessary in order to get the big Sunday issue out on time.

LADIES—
AT MACDONALD'S COLLEGE OF HAIR-Dressing and beauty culture, you may have expert service in manicuring, facial massage, hair dressing, scalp treatments, 15c; shampoo, 25c. Neatest, cleanest and most sanitary work rooms in Los Angeles. Order hair goods or MACDONALD'S toilet preparations by mail. Send for free booklet. 304 MERCANTILE PLACE, suite 38 to 44.

PICO FURNITURE MOVING CO. WILL move all your furniture and piano in one load for $4, or by contract. Careful, experienced men, plenty of packing, piano trucks and covers. Large padded vans, phone our manager for special rates to suburban or beach towns. WEST 1456. HOME 24627. 27

FOR SALE—MERCHANDISE.
See special bargains offered by Los Angeles department and other stores in the classified columns under above heading. Splendid opportunity to practice economy. Specially selected articles at cut rates; alphabetically arranged.

UPHOLSTERING.
Mattresses and feathers renovated. Manufacturers of bed springs and upholstered furniture. Repairing, refinishing and polishing. 524 S. Main st. Phones Main 5646; F3748. COMFORT SPRING BED CO.

CESSPOOLS CLEANED OUT.
All work done satisfactory to inspector. L. A. SANITARY CO., Phone 59145. Temple 493.

TIMES BRANCH OFFICE, 531-533 S. SPRING st. Advertisements and subscriptions left at the new Spring-street office of The Times will receive as careful attention as at the main office. Competent clerks in attendance.

COLYEAR'S VAN & STORAGE CO. WILL move you promptly; vans 75c an hour; storage large private locked iron rooms, $1.50 and $2 per month, trunks 25c to 50c. 'Phone F3571, MAIN 1117. Office, 509-11 S. MAIN ST.

PANAMAS BLEACHED WITHOUT INJURIOUS chemicals. We make old hats new by modern mechanical devices, in quick time, at moderate rates. A1212. FLICKER HAT WORKS, 333 S. Spring. 635 S. Main.

NOTICE IS HEREBY GIVEN THAT I INtend to apply to the State Board of Prison Directors to be paroled from the State Prison at Folsom, according to law. CHAS. B. McDONALD. 25

NOTICE IS HEREBY GIVEN THAT I INtend to apply to the State Board of Prison Directors to be paroled from San Quentin, according to law. JAMES BOYNE. 25

FIRST-CLASS HOME FOR NERVOUS OR chronic invalids, male or female; trained services; references. ROSEMEAD, S. Roosevelt ave., Pasadena, Cal.

LADIES, SPECIAL ATTENTION.
Ask for free sample Spichler's Select Lily of the Valley, the finest perfume made. At drug stores and toilet counters. 25

CESSPOOLS CLEANED OUT. $3.50 PER load. Our men are plumbers and do good work. RED CROSS SANITARY CO., Phone 59604.

FEATHER PILLOWS RENOVATED AT ACME FEATHER WORKS, 748 San Pedro. 'Phone Sunset Main 1168, Home F3041.

I HAVE SOLD OUT MY BUTCHER SHOP, 1700 E. 28th st., to Edward Lane. CHARLES E. NORTHCUTT. 27

PENIEL HALL, 227 S. MAIN. NOON PRAYer meeting daily; gospel meeting every day.

CALIFORNIA STEAM CARPET CLEANING WORKS cleans carpets, refitting, sewing and laying. 329 E. 4TH ST. Main 715, Home A5334.

LACE CURTAINS LAUNDERED BY HAND. West 391. Home B4719. MRS. HEATH.

CESSPOOL CLEANED OUT. IMPERIAL PUMPING CO., West 5336, 72649.

BLISS NATIVE HERBS, 434 S. HILL ST., L. A. Delivered anywhere for $1. 25

PERSONAL—
Business.

PERSONAL—
MADAM ANNUVE
MADAM ANNUVE
THE GREAT TRANCE-SPIRIT PSYCHIC, SEERESS AND LIFE READER.
In touch with the spiritual side of things. WITHOUT ASKING ONE QUESTION.
Gives names, dates, facts and figures. Tell you of the living or dead.
Before you undertake anything of importance get Madam Annuve's advice first. Hundreds of patrons have been put on the road to prosperity and happiness by her.
SPECIAL READING 50c, THIS WEEK.
719 SOUTH HILL ST.
Hours, daily from 10 to 8. 25

PERSONAL — THE WORLD'S GREATEST ASTRAL SEER AND PSYCHIC, MILBURN.
WHEN CONSIDERING A PSYCHIC CONSULT THE BEST.
Milburn is the acknowledged leader of them all. Permanently located in Los Angeles. He advises you with a power higher than human. He brings sunshine and success in your life. Work guaranteed.
New location, 716 S. HILL ST. Hours 10 to 8, daily and Sundays. 25

PERSONAL—
MRS. MASSON.
The noted palmist of London, Eng., may be consulted at 322 S. SPRING ST. (over Owl Drug Store) by those desiring careful, conscientious and reliable hand readings from one of the foremost palmists of the day.
HIGH-CLASS PATRONAGE SOLICITED.

PERSONAL—
FOR SALE—MERCHANDISE.
See special bargains offered by Los Angeles department and other stores in the classified columns under above heading. Splendid opportunity to practice economy. Specially selected articles at cut rates; alphabetically arranged.

PERSONAL—SPIRITUALISTS' CAMP MEETing, Edendale. Sunshine Club Day. Mrs. Vlasek in charge. 2 p.m., John Slater, Mrs. Sanford Johnson, Mrs. Bell Howerton and Prof. Norris will hold a grand test seance. Admission 15 cents. Take Edendale car to end of line. 25

PERSONAL—TIMES BRANCH OFFICE, 531-533 S. Spring st. Advertisements and subscriptions left at the new Spring-st. office of The Times will receive as careful attention as at the main office. Competent clerks in attendance.

PERSONAL—HENLEY.
SUCCESSFUL PSYCHIC.
Gives dates, facts, figures. Readings daily. 524½ S. BROADWAY, bet. 5th and 6th. 25

PERSONAL — JOHN SLATER, READINGS today, 10 to 4. THE CHULA VISTA, 317 W. Third. 25

PERSONAL—DAGMAR, EGYPTIAN PSYchic wonder, gives readings daily. 320½ S. SPRING.

PERSONAL—SEE MUNDO, THE GREAT INdian seer; readings daily. 341½ S. SPRING.

PERSONAL — MME. ORO, EXPERT PALMist; ladies, 25c; gents, 50c. 305½ S. SPRING. 29

PERSONAL—
Business.

PERSONAL—BYRON STANLEY,
247 S. HILL ST. 247.
ASTRAL DEAD TRANCE SPIRIT PSYCHIC, SEER AND PALMIST. SPECIAL READING THIS WEEK—50c.
To receive the 50c readings you must cut this advertisement out and bring it with you.
He gives dates, facts and figures, reliable and important advice. Call and he will guide you with certainty higher than human power; tells you the truth, good or bad.
HIS REVELATIONS ARE MOST WONDERFUL and acknowledged to be of the highest order; not made to satisfy idle curiosity, but intended to give those who seek the truth a permanent benefit. He does not cater to the superstitions of the ignorant, credulous people. If you are in doubt that he can and will perform all he claims, feel yourself invited to call and he will give you a more substantial proof of his marvelous power than you have before received. All are treated equally by Stanley, from the richest and proudest to the poorest and most humble.
Readings daily and Sunday, 10 to 8.
247 S. HILL ST. 247.
BYRON STANLEY. 25

PERSONAL—
MADAM KARMA.
MADAM KARMA.
MADAM KARMA.
MADAM KARMA.
DEAD TRANCE PSYCHIC.
WONDERFUL KARMA gives dates, facts, figures, tells you of living or dead. YOUR SECRET TROUBLES, the cause and remedy; in fact, tells everything. Gives infallible advice on all affairs of life.
CALL AT ONCE. PROSPERITY awaits you. Opportunity knocks at your door. Will you answer? Would you realize your ambition? Would you gain health and happiness? If so, consult KARMA.
Make no mistake when you undertake anything of importance—get MADAM KARMA'S advice first. Hundreds of others have been put on the road to prosperity and happiness by her. So why not you?
SPECIAL FEE.
IF YOU BRING THIS AD.
READINGS THIS WEEK,
50c, 50c, 50c, 50c, 50c, 50c.
Hours daily 10 to 8.
HOTEL WILLOUGHBY,
508 SOUTH HILL ST. 508,
OPPOSITE CENTRAL PARK,
COR. FIFTH AND HILL. 25

PERSONAL—FREE; FREE.
FOR 2 DAYS.
HOURS 10 A.M. TO 8 P.M.
BRING THIS AD TO
REO COE
And receive, absolutely free, one of my consultation readings. No matter if you have had readings before, good or bad, come. You take no chances as my free readings are equal to a $1.00 reading. I can prove that you can receive help in any desire in love, courtship, marriage, divorce, business, etc. Greatest living astral dead-trance clairvoyant of the age. Advises on all affairs of life. Tells your full name and what you called for, free. Tells whom you will marry, how to control the one you love, even though miles away, reunites the separated, gives secret power to control. If you have met with little or no success with mediums, don't be discouraged; come. It's free. Try once more. Call today. Office, THE CAMBRIDGE, 121 E. Colorado st., Pasadena, Cal. x25

PERSONAL—TO "LINER" ADVERTISERS:
Dating from June 1, classified advertising in The Times will be charged by the word at the present established rate of 1c per word in the daily issue and 1½c Sunday.
Close calculations, covering a period of several months, develop the fact that the average number of words to the line are a fraction over seven. This basis for charge, therefore, will prevail after June 1.
Cash "want" advertising has always been calculated by the word, and this regulation will not change the manner of handling it.
The present "want" ad. rate has been in effect for many years, though the circulation of the paper, now more than 50,000 daily and 80,000 Sundays, has trebled during this period. No paper in the United States, rate considered, compares with The Times in "want" ad. service.
THE TIMES-MIRROR COMPANY.

PERSONAL — PROF. ALTHOUSE, NOTED astrologer and palmist. 305½ S. SPRING. 26

WANTED—
Help, Male.

WANTED—3 LABORERS, LONG JOB, 8 hours day; near city; wages $2 day; good board; 25c meal. Call MARKS EMPLOYMENT AGENCY, 125 E. Second st. x25

WANTED—SOBER, INDUSTRIOUS CLOTHing salesman for mining town, Arizona; one that can speak Spanish and single preferred. Call 209 LAKE ST., city. 25

WANTED—GOOD ALL-ROUND BLACKsmith helper; no other need apply. $2.50 a day and room rent; steady work. G. C. BAUDLER, Calexico, Cal. 25

WANTED—FIRST CLASS FLOOR SCRAPers; highest wages and steady work to first class men. NATIONAL HARDWOOD CO., 524-534 Aliso st. 27

WANTED — EXPERIENCED GENERAL country store clerk, 40 miles from Los Angeles, $75. INDUSTRIAL & COMMERCIAL BUREAU, 426 Bryson. 26

WANTED—COMPETENT YOUNG MAN stenographer; A1 local references; good position. Apply THE COMPANY OF PUBLIC STENOGRAPHERS.

WANTED — EXPERIENCED SALESMEN for domestic. Apply before 10 a.m., SUPERINTENDENT BROADWAY DEPARTMENT STORE. x26

WANTED—THOROUGHLY EXPERIENCED clothing salesman for large concern; good location, in Arizona; salary $80. Apply 535 BYRNE BLK. x25

WANTED—GOOD ALL-ROUND CHORE man; milk 2 cows, city; $30, room and board. MRS. MARTIN & MISS SHAW, 131½ S. Broadway.

WANTED—FIRST TENOR AND BARITONE, none but steady need apply; good proposition. Call between 6 and 8 p.m. 415½ WEST 18TH ST. 25

WANTED—BRIGHT HIGH SCHOOL BOY, during vacation, by Los Angeles publication. Call 533 BYRNE BLDG., this week, 8 to 9 a.m. x29

WANTED — PRINTER WHO KNOWS about presses and can set advertisements. Steady work and good wages. Apply to REVIEW, Pomona. x25

WANTED—SALESMAN, EXPERIENCED, aggressive, industrious, to sell coast stationers. Call 11 a.m. A. T. EMERY, 323 Van Nuys Hotel. 29

WANTED—PLASTERER TO CONTRACT plastering 6-room cottage, about 500 yards. Apply job, 147 W. AVE. 31, this morning. 25

WANTED—2 FIRST-CLASS MEAT CUTters; must be good clean workers. Address C, box 213, TIMES BRANCH OFFICE. x25

WANTED—FOR GERMAN DELICATESSEN store, young man with some experience; must have references. 349 S. MAIN ST. 25

WANTED—YOUNG MAN WITH LICENSE to run elevator and do general work around hotel. HOTEL ESSEX, 534 S. Main. 25

WANTED—FOUR OR FIVE ACTIVE CARpenters, for concrete form work, out of town. Apply 318 BYRNE BLDG. 25

WANTED—FIRST-CLASS JOB PRESSMAN to take charge of 4 or 5 presses. GEO. RICE & SONS, 320 S. L. A. st. x25

WANTED—LABORERS FOR OIL REFINery at West Long Beach. Apply 312 TAJO BLDG., First and Broadway. x25

WANTED—BOYS WITH BICYCLES FOR package delivery; good wages; steady work. Apply 534 CENTER PLACE. 29

WANTED—A VINEGAR MAKER; GIVE EXperience and where employed last. Address P, box 73, TIMES OFFICE. 25

WANTED—BRIGHT ERRAND BOY WITH wheel. Call 8 to 9 a.m. or 4 to 5 p.m. Room 532 BYRNE BLDG. x30

WANTED — SEVERAL NEAT-APPEARING young men, Los Angeles vicinity. Apply 730 SAN PEDRO ST. 27

WANTED—PAINTERS AT ONCE. APPLY to THEODORE PEDDERSON, 452½ S. Broadway. 26

WANTED—1 BARBER, STEADY, 2 SATURday, Sunday. Corner FIRST AND SPRING, under bank. 25

WANTED—3 RIP SAWYERS, DOOR CUTter; resawyer, stickerman, bench. 410 BRYSON BLDG. 25

WANTED—HIGH SCHOOL BOY L. A.-PUBlication. Call at 533 BYRNE BLDG., 4 to 5 p.m., only. x27

WANTED—FIRST-CLASS PATTERN MAKer. Call at once. LLEWELLYN IRON WORKS. 25

WANTED—25 MORE DECORATORS AND 50 helpers. W. P. CHASE & CO., 420-422 South Broadway. x26

WANTED—CARPENTERS, $3. APPLY POOLroom, Seventh and Olive sts. Ask for ROGERS. 26

WANTED—FIRST-CLASS SODA DISPENSer. DONOFRIO-ZUNKEL CO., Phoenix, Ariz. x27

WANTED—WOOD CHOPPERS FOR GUM wood; no amateurs. 424 E. 46TH ST. South 2789. 24

WANTED — FIRST-CLASS SALESMAN, GLOBE TAILORING CO., 206 S. Broadway. 25

WANTED—TWO CEMENT FINISHERS AT once. Call 467 E. 4TH, or ring Main 6822. 25

WANTED—COAT MAKERS AND HELPERS, 324 EXCHANGE BLDG., Third and Hill. 26

WANTED — A FIRST-CLASS LADIES' tailor. 123 W. THIRD ST., room 304. 25

WANTED—MARKER AND DISTRIBUTOR. DIAMOND LAUNDRY, 241 E. Fifth. 27

WANTED—SHOW CARD WRITER. APPLY EARLY, 120½ S. SPRING ST. 25

WANTED—MARBLE SETTER. CALL AT barroom, HOTEL LANKERSHIM. 25

WANTED—PHOTOGRAPHER; ALL-ROUND man. PRINCE, 307 S. Broadway. 27

WANTED—A PRESSER WHO IS ABLE TO sew. G. HOIN, 1004 E. 1st st. 25

WANTED — FIRST-CLASS BARBER AT once. 160 E. 1ST ST. 25

WANTED—A TAILOR ON MEN'S COATS at once. 437 S. MAIN. 25

WANTED—EXPERIENCED LUNCH MAN. Call PALACE CAFE. 25

WANTED—BICYCLE REPAIRMAN. CALL at 514 WALL ST. 25

WANTED—
Help, Male.

Note—Applicants for positions are advised not to enclose original recommendations in answer to ads. Send duplicates only.

WANTED—
HUMMEL BROS. & CO.,
A Strictly First-Class Agency.
All Kinds of Help Promptly Furnished
Your Orders Solicited
116 EAST SECOND STREET
Between Main and Los Angeles Sts.
Largest and best equipped offices on Pacific coast.
SUNSET MAIN 509.
HOME PHONE 10709.
Walking boss, construction camp, $125; wagon maker, city, $19 week; blacksmith helper, camp, $2; auto repairman, $15 week; harness maker, ranch, $50 etc.; rough carpenters, city, $2.75 day; married man, dairy, $50 and house; blacksmith, no shoeing, Arizona, $4; freight teamster, $2 day; feeders on hay press, 17½c a ton; men for logging camp, $45 etc.; muckers for mine, $2.50; irrigators, $35 etc.; married man, orchard, $45 and house; men for alfalfa ranch, $35 etc.; 10 men for orchard, $35 etc.; sash and door man, Arizona, $4.50; horse shoers, country, $2.50; house carpenters, Ventura County, $2.50; laborers, to dig ditch, $2.25; ranch hands, San Diego County, $40 etc.; milkers, $40, $50 etc.; choreman, hotel, $35 etc.
HOTEL DEPARTMENT.
Fry cook, hot springs, $65 etc.; second cook, hotel, beach, $60 etc.; second cook, restaurant, $50 etc.; cook, mine boarding-house, $75 etc.; second cook, do pastry, $75 etc.; man and wife, laundry work, $25 week; cook, thrasher, $65 etc. and fare; colored cook, hotel, $50 etc.; pantry man, hotel, $40 and meals; short order cook, hotel, $40 etc.; camp flunkey, $40 etc.; coffee man, hotel, $30 etc.; waiter, hot springs, $25 etc.; vegetable man, beach, $30 etc.; washer, laundry, hotel, $30 etc.; bakers' helper, $12; pot washer, hospital, $25 etc.; night porter, country, $25 etc.; bell hall waiter, Paso Robles Hot Springs, $25 etc. x25

WANTED—
HAWKINS & LASSEN,
GENERAL EMPLOYMENT AGENTS,
MAIN 419. 125 E. SECOND ST. A5151.
THE BIG OFFICE, 2D AND LOS ANGELES.
KEELER, TUNNELL, SEARLES,
NEVADA-CALIFORNIA R.R.
20 laborers, free fare..........$2.25
20 teamsters, free fare..........$2.25
AT THE BEACH.
6 pile driver men ....$2.50 to $3.50
QUARRY WORK—NORTH.
15 muckers, free fare..........$1.75 to $2.25
MISCELLANEOUS.
Hotel laundry washer, Arizona, free fare, $50 R. and B.
Baker, Kingman, free fare......$75, R. and B.
Lunch cook, Grand Canyon, free fare, $50, R and B.
Gardener, near beach ....$60 and house
Hoe down men, thresher ....$2, etc.
Milkers ....$40 and $45 etc.
Pick and shovel men, city..........$2.25
Gravel teamsters, city..........$3.00
Bosses, we get you men.
Men, we get you work. x25

WANTED—JAPANESE—
PACIFIC EMPLOYMENT CO.
Leading agency and contract office.
'Phone Home F3073, Main 1714.
House and window-cleaning department.
FEMALE DEPARTMENT.
ATTENTION—Beware of imitators who are using our firm name, "PACIFIC."
331 W. SIXTH ST., Los Angeles, Cal. 29

WANTED—JAPANESE.
A. B. C. EMPLOYMENT OFFICE,
302 S. Olive St.
Phone Main 1947, Home F9718.
All kinds of Japanese help.

WANTED—A MAN WHO MUST BE A first-class horseman and a first-class sailor. His time would be divided between sailor on a yacht and work in a private stable. A good, permanent position for satisfactory man. Address C, box 261, TIMES BRANCH OFFICE. 25

WANTED—
JAPANESE EMPLOYMENT AGENCY,
753-755 S. Olive st. Home F5353, Main 2724.
COOKS, WAITERS, PORTERS.
Ranch hands, house and window cleaners.
HOUR OR DAY, CONTRACT. 6

WANTED — MEN LOOKING FOR WORK and those who wish to better their conditions may join our association and receive free assistance in securing employment, etc. EMPLOYEES' PROTECTIVE ASSOCIATION, 516 Bumiller Bldg., 430 S. Broadway. 26

WANTED—MAN AND WIFE FOR NICE grove, ranch near city; wages $40 to $45, with a gentleman who will also pay $5 week for his board; man must understand orange trees and irrigate. Call MARKS EMPLOYMENT AGENCY, 125 E. Second st. x25

WANTED—SALESMAN IN THE BUILDING material; live young man with energy and enthusiasm; no experience necessary; salary no object. In applying, state your qualifications for a salesman. Address P, box 17, TIMES OFFICE. 27

WANTED—IF THERE IS A PRINTER WHO understands country printing office work, who can do anything around a country print shop and work for country wages, he can get a job at THE ONTARIO PUBLISHING CO., Ontario, Cal.

WANTED—YOUNG MAN, AGED 18-20, WHO can take dictation and use Smith Premier machine, for general duties, fruit company office, north; $50, first month; raise, second. INDUSTRIAL & COMMERCIAL BUREAU, 426 Bryson. 25

WANTED—RANCH HANDS, TEAMSTERS, carpenters, blacksmiths, painters, laundry washer, waiters, shinglers, cooks, milkers, marker and sorter; cabinet maker. SECURITY AGENCY, 224 Bryson Bldg., 145 S. Spring. 25

WANTED—AN EXPERIENCED GENERAL dry goods salesman; must understand window trimming. Also saleswomen. BOSTON DRY GOODS CO., Fair Oaks and Union, Pasadena. x26

WANTED—CARPET MAN; ONE WHO IS experienced in making, laying and is good on linoleum cutting and laying; state age, wages wanted and experience. Address C, box 257, TIMES BRANCH OFFICE. x25

WANTED — PLUMBERS; NON - UNION plumbers can obtain steady employment at the highest rate of wages by writing or calling up the RICHEY & MORGAN HEATING & PLUMBING CO., El Paso, Tex. x25

WANTED—BOOK-KEEPER, MIDDLE-AGED married man; salary $50 month; don't waste time unless you mean business; references required. Call 9 to 10, Friday. JORDAN OIL CO., Jay and Santa Fe, Vernon. 25

WANTED—MAN FOR PERMANENT POSItion on salary, with local corporation to do outdoor work, reasonable salary, small investment required. Call 1004 SECURITY BLDG., 5th and Spring sts. 25

WANTED—GOOD PAINTER FOR HIGH-class office building; one who can mix his own paints, furnish tools, etc. Apply to ENGINEER, basement Citizens' Nat'l. Bank Bldg., Third and Main sts. x26

WANTED—YOUNG MAN 17-19, FOR GENeral office work; knowledge of stenography necessary. Ability rather than experience required. Advancement; salary $35. Address O, box 91, TIMES OFFICE. 25

WANTED—CITY SALESMAN FOR WHOLEsale heavy hardware and machinists' supplies. Don't apply unless experienced and wanting permanent position. Address O, box 39, TIMES OFFICE. 25

WANTED—MAN, COMPETENT TO MANage, and who is thoroughly experienced in the processing and packing of ripe olives; state age and experience. Address P, box 2, TIMES OFFICE. x27

WANTED—2 MEN, CAPABLE OF SOLICITing, and who will solicit; a permanent position and income to the right men. 409 BROADWAY CENTRAL BLDG., 9 to 10:30 a.m. 27

WANTED—3 GOOD 4-HORSE ORCHARD teamsters, $30 per month, room and board; nice place, short hours. Call early, 224 BRYSON BLDG., 145 S. Spring. Security Agency. 25

WANTED—THOROUGHLY EXPERIENCED book-keeper and office manager for large concern in Imperial Valley; salary $100, with rapid advancement. Apply 535 BYRNE BLK. x25

WANTED—10 MORE FIRST-CLASS CARpenters for rough work; experienced concrete form men preferred; out of city job. F. O. ENGSTRUM CO., E. Fifth and Seaton sts. x27

WANTED—SCANDINAVIAN ON PRIVATE, good home, $30 month; milker, $40 month; 150 people, fruit field; good money. SWEDISH & GERMAN BUREAU, 101½ S. Broadway. 25

WANTED—MAN TO DO CHORE WORK, near city, wages $30 fd., steady work, good board and plenty of it. Call MARKS EMPLOYMENT AGENCY, 125 East 2nd st. x25

WANTED—HANDY MAN TO WORK ON ranch; must be accustomed to honey extracting; not afraid of bees and steady habits. Address P, box 28, TIMES OFFICE. 26

WANTED—BOY ABOUT 16, TO BE GENerally useful about mechanical establishment and learn trade; small wages to start with. Address P, box 72, TIMES OFFICE. 25

WANTED — A MAN TO BUD DECIDUOUS nursery stock; state experience; good wages to first-class workman. Address FANCHER CREEK NURSERIES, Fresno, Cal. x*

WANTED—FIRST-CLASS EXPERIENCED delivery man; must have good references; permanent position. Apply Supt., H. JEVNE CO., Sixth and Broadway. x26

WANTED—SHINGLER, 1430 W. WASHINGTON ST. 25

WANTED—
Help, Male or Female.
(Investment, Required.)

WANTED — A YOUNG MAN AS PARTner for quick paying proposition; one where he can easily make $100 month for his part; must be able to invest $60 and services. Call after 9 a.m., today. ROOM 222-23, Grosse Bldg. 25

WANTED — INTELLIGENT MAN FOR established laundry route; good salary; $250 cash bond required. Apply HYGIENIC LAUNDRY, 16th and Central. x27

WANTED — MANAGER FOR MAGAZINE doing a good business; must buy one-third interest. J. F. ANDERSON & CO., 244½ S. Broadway. 25

WANTED—A GOOD CABINET MAKER WHO has a little money to take interest in patent reclining chair. Inquire 230 N. MAIN. 27

WANTED—
Help, Male and Female.
(Investment Required.)

WANTED—STEADY TEMPERANCE MAN to take one-half interest with experienced man, in established ground floor, honest cash business; one who can invest $250 with his services; will pay you $125 monthly as your part; experience not necessary; clean work; easy to learn; hours 8 to 5. Call 335 W. 7TH ST. x25

WANTED — GOOD RELIABLE, HONEST, steady man to take one-half interest in old-established Spring-st. business, who can invest $250 with his services. This will pay you $125 per month. Clean, agreeable work; experience not necessary; easy to learn. Call at 702 S. SPRING ST., room 204. 25

WANTED—A YOUNG MAN AS PARTner for quick paying proposition; one where he can easily make $100 month for his part; must be able to invest $60 and services. Call after 9 a.m. today. Room 222-23 GROSSE BLDG. 26

WANTED—
Help, Female.

WANTED—WAITRESSES, LUNCH COUNter girls, cafeteria girls, housegirls, chambermaids, cooks, extra waitresses; all kinds of work. SECURITY AGENCY, 224 Bryson Bldg., 145 Spring. 25

WANTED — RELIABLE MIDDLE-AGED woman, general housework, 2008 S. 3RD ST., South Santa Monica; $25; nice place. Ocean Park cars; get off at Bay st.; thence on Bay to 3rd st. 25

WANTED — LADY COMPOSITOR, ONE who has worked in a job office preferred. DILLINGHAM PRINTING CO., Bairdstown, Cal. Take Monrovia, Alhambra or Short Line cars. 26

WANTED—25 GIRLS FOR HOUSEWORK, city and country; wages $25 to $35 fd., all kinds of housework girls wanted. Call MARKS EMPLOYMENT AGENCY, 125 East 2nd st. x25

WANTED—3 LADIES OF GOOD APPEARance, between the ages of 20 and 25, who are willing and able to solicit. Apply 409 BROADWAY CENTRAL BLDG., 9 to 10:30 a.m. 27

WANTED—NEAT, RELIABLE WOMAN FOR general housework; must be good cook and fond of children. Apply 61 VICTORIA PARK. Take Pico Heights (not Wilton Place) car. 27

WANTED—FIFTY LADIES TO SELL THE only positive gray hair restorative in the world; steady work for reliable women. IDEAL CHEMICAL CO., room 18, 415½ S. Spring st. 25

WANTED—GIRL FOR GENERAL HOUSEwork; must be good cook; references required. Call Thursday morning. 3042 WILSHIRE BLVD. Telephone 52493. Temple 373. 25

WANTED YOUNG LADY FOR OFFICE, some book-keeping; must be good on phones; state experience and salary expected. Address C, box 264, TIMES BRANCH OFFICE. 25

WANTED—GIRL STENOGRAPHER; SMALL wages to start; good opportunity; state age and wages expected. Address C, box 269, TIMES BRANCH OFFICE. 25

WANTED—TEACHERS, MEN AND WOMen, for high schools, grades and rural schools. PACIFIC TEACHERS' AGENCY, 430 H. W. Hellman Bldg. 26

WANTED—LADIES AND GIRLS, STEADY or evenings, stamping transfers at home; $1.50 dozen upward. Original, reliable firm. ROOM 334, MASON BLDG., 229 W. 4th. 26

WANTED—YOUNG LADY STENOGRApher, legal experience; must be rapid. Apply THE COMPANY PUBLIC STENOGRAPHERS, 227-8-9 H. W. Hellman. 25

WANTED—LADIES. FLORENTINE HAIR-DRESSING COLLEGE. Entrance 227 Mercantile Place. See advertisement under "To Learn Trades." F7287. Main 7801. 26

WANTED—LADIES TO MAKE AT HOME, souvenirs, fancy work, jams, preserves, pickles, relishes and beaten biscuits for WOMAN'S EXCHANGE, 417 W. Seventh st. 26

WANTED—SALESMEN, EXPERIENCED. I have a staple, easy selling line. Samples light. Commission. Write me. F. W. MAIN, 4, Iowa City, Iowa.

WANTED—A COMPETENT BOOK-KEEPER and stenographer, good position. Apply THE COMPANY OF PUBLIC STENOGRAPHERS, 227-8-9 H. W. Hellman Bldg.

WANTED—YOUNG WOMAN WITH FULL figure and good bust for artist's model. State where party can be seen. Address P, box 51, TIMES OFFICE. 25

WANTED—WIDOWER WISHES RESPECTable housekeeper, not over 30 years of age; moderate salary to right party. Address P, box 84, TIMES OFFICE. 25

WANTED—2 LADIES TO SELL A NEW patent hook and eye. Good money and position to right party. See DAVIS, after 9 a.m., 510 Grosse Bldg. 25

WANTED—AT ONCE, YOUNG LADY stenographer, low wages to start; permanent position if satisfactory. Call at 1158 S. MAIN ST., today. 25

WANTED — YOUNG GIRL OR MIDDLE-aged lady to assist with care of child and cooking; small wages. Inquire 1011 WATERLOO ST. 27

WANTED—YOUNG LADY FOR OFFICE; very light work; small pay; give age and experience. Address P, box 79, TIMES OFFICE.

WANTED — FIRST-CLASS MILLINERY makers; none but first-class apply. LANDFIELD HAT WORKS, 430 S. Broadway, third floor.

WANTED—PHOTO PRINTER; LADY, EXperienced, for seashore. State salary expected. SHOMAN, 833 Ocean Front, Ocean Park.

WANTED—YOUNG WOMAN, GOOD DISPOsition, good cook, family of two and little child. Good wages. 532 W. 42D PLACE. Car fare.

WANTED—A RELIABLE GIRL FOR GENeral housework; family of 2 and baby. 3532 W. 18TH ST. West of Arlington. 'Phone 71921. 25

WANTED—A GOOD MIDDLE AGED woman to work in restaurant. Good home and small wages. Apply 2008 SAN PEDRO. 27

WANTED—LADY COMPOSITOR, STEADY employment on country weekly to assist foreman. Apply to NEWS, Huntington Beach. x27

WANTED—EXPERIENCED LUNCH COUNter waitress, $8 a week and no Sunday work. THOMAS LUNCH ROOM, 351 S. Spring. 25

WANTED—YOUNG LADY IN MANICURING parlor to learn profession. Address C, box 253, TIMES BRANCH OFFICE. 27

WANTED—THOROUGHLY EXPERIENCED stenographer for Imperial Valley; salary $75. Apply 535 BYRNE BLDG. x25

WANTED—YOUNG GIRL TO ASSIST WITH housework; small family. Phone 72346. Residence 2715 DALTON AVE. 25

WANTED — GOOD GIRL FOR GENERAL housework and good plain cooking; 3 adults. Phone 53945, 1237 HOOVER. 27

WANTED—CANDY AND SODA GIRL; ONE accustomed to drug store work. Address O, box 63, TIMES OFFICE. 26

WANTED—MIDDLE-AGED WOMAN FOR general housework; good home. Address P, box 9, TIMES OFFICE. 27

WANTED—WOMEN TO DEVOTE LEISURE hours to sale of suburban lots. Call rooms 215-217 BYRNE BLDG. x27

WANTED—GIRL FOR GENERAL HOUSEwork; must like children. 212 S. JOHNSON ST. Downey-ave. car. 25

WANTED—GIRL FOR GENERAL HOUSEwork, and to help with children. VON STEIN, 1419 S. Grand. 27

WANTED—GOOD LAUNDRESS, TWO DAYS in each week; permanently. Address P, box 45, TIMES OFFICE. 27

WANTED—GIRL TO HELP TAKE CARE of young baby. Must have references. PHONE 52720. 25

WANTED—GIRL FOR GENERAL HOUSEwork. Call 1133 MAGNOLIA AVE., Thursday afternoon.

WANTED—A WOMAN COOK FOR MEAT and vegetables, at PURITAN CAFETERIA, 612 S. Spring. 25

WANTED—STENOGRAPHER, WITH RAILroad experience, $75. Call 10 a.m. 510 GERMAIN BLDG. 26

WANTED — FIRST-CLASS COLLAR GIRL. Apply at once. YOSEMITE LAUNDRY CO., Pasadena. x25

WANTED—GIRLS TO WORK IN BINDery. WESTERN LITHOGRAPH CO., 600 E. 2nd st. 25

WANTED—GOOD GIRL FOR KITCHEN work; private boarding-house. 238 SOUTH GRAND. 25

WANTED—TWO COLORED GIRLS, CHAMbermaid, waitress; work light. 1001 W. 8TH ST. 27

WANTED—EXPERIENCED NURSE GIRL. Inquire 677 NEW HAMPSHIRE ST. Phone 52747. 25

WANTED—YOUNG LADY TO WORK IN jewelry store. J. C. FLEMIN, 531 S. Broadway. 25

WANTED—CHOCOLATE DIPPERS. McGRAW-GRIFFIN CANDY CO., 425 Carolina st. 25

WANTED — FIRST-CLASS DOMESTICS. Employment Dept., Y.W.C.A., 251 S. Hill.

WANTED—TELEPHONE OPERATORS; EXperience unnecessary. Apply at 622 S. HILL. x*

WANTED—AN EXPERIENCED SKIRT presser. REX DYE WORKS, 119 W. 23rd st. 29

WANTED—3 GOOD LADY SOLICITORS. CALL AT 632 W. SIXTH. SUITE 107. 26

WANTED—MARKER AND DISTRIBUTOR. DIAMOND LAUNDRY, 241 E. Fifth. 27

WANTED—A WET NURSE FOR BABY 2½ months old. Call MAIN 354. 25

WANTED—FIRST-CLASS SLEEVE MAKER. Apply 622 W. 17TH. 21250. 25

WANTED—COLLAR GIRL, DIAMOND LAUNDRY, 241 E. Fifth. 25

WANTED—150 APRICOT PITTERS. J. W. BURSON, Rillimore, Cal. 1

WANTED—SHIRT FINISHER, DIAMOND LAUNDRY, 241 E. Fifth. 27

WANTED—WET NURSE AT ONCE. TEL. 39494. 27

WANTED—
Help, Female.

Note—Applicants for positions are advised not to enclose original recommendations in answer to ads. Send duplicates only.

WANTED—HEAD WAITRESS, BEACH, $40 etc.; 3 side waitresses, beach, $25 etc.; waitress, Imperial Valley, $30 etc.; waitress, Arizona, $30 etc.; waitress, Catalina, $25 etc.; waitresses, city and country hotels, $25 etc.; waitress, restaurant, $8 a week; laundress, Arizona, $40 etc.; fancy starch ironer, beach hotel, $40 etc.; mangle girl, mountain resort, $25 etc.; cook, hotel, city, $40 etc.; cook, school, New Mexico, $45 etc.; dishwasher, hotel country, $30 etc.; nursemaid, country, 2 children, $25 etc.; second girl, city, $30 etc.; house girls, city and country, $30 etc. to $35 etc. HUMMEL BROS. & CO., 116 E. Second st. x25

WANTED—SECOND GIRL, CORONADO, $35; hotel cook, $45; cook, small institution, $30; parlor maid and waitress, German preferred, $30; second girl, Pasadena, $30; second girl, city, $30; extra waitresses, $1.50 day; house girls, four housegirls, $35; housegirl for three, $27; another, $30; infant's nurse, $30; seamstress, $1 day; many girls to assist. MRS. HAWLEY & CO., 254 S. Broadway, 90 East Colorado, Pasadena. 25

WANTED—HEAD WAITRESS AND WAITer, hotel, Arizona, $35 and $60, fare; employer here; cook, small place, no Sunday work, $10 week; cook, family 3, city, $35, for Monday; house girl, home nights, $5 week; many other good orders, city, Pasadena, Glendale, Hollywood, Fillmore, Imperial Valley, Duarte, etc. MRS. PATTEN'S (formerly Miss Day,) 218 S. Broadway. x25

WANTED—2 DISHWASHERS FOR GRAND Canyon, fare both ways; 2 waitresses, Grand Canyon; experienced linen-room women for hotel, city, $40; also 63 house girls, city and beach, $20-$30; other positions constantly, over telephone. BROADWAY EMPLOYMENT AGENCY, room 22, 316 S. Broadway. New management since May 1, '09. 25

WANTED—4 WAITRESSES FOR CATALINA; 4 waitresses for the beach; 1 experienced salad woman; 1 working housekeeper, 2 in family; 1 housekeeper for the country; 2 kitchen helpers. TOURIST & HOTEL REPORTER EMPLOYMENT OFFICE, 145 S. Spring, room 225-27. 25

WANTED—BRIGHT YOUNG LADY BOOK-keeper for C.O.D. work, in department store. Do not apply unless experienced in this line; must be good writer and not afraid of work; state references and salary expected. Address C, box 291, TIMES BRANCH OFFICE. x26

WANTED—CHILD'S NURSE, GERMAN, $30; cook and downstairs, $35; Swedish housegirl, Arizona, $35, fare here; general housework, 68 good places, city and beach, $20 to $40. Hurry. SWEDISH & GERMAN BUREAU, 101½ S. Broadway. 25

WANTED — YOUNG LADY FOR OFFICE work; must have good address, good figure and make herself agreeable. Give full personal detail; age, address, telephone and salary expected. Address C, box 265, TIMES BRANCH OFFICE. 25

WANTED — HOTEL AND RESTAURANT help of all kinds wanted; cooks, waitresses, serving girls, kitchen helpers, chambermaids, etc.; city and country. Call MARKS EMPLOYMENT AGENCY, 125 East 2nd st. x25

WANTED—YOUNG LADY STENOGRAPHER with some real estate experience preferred, in near-by town; moderate salary. Apply THE COMPANY OF PUBLIC STENOGRAPHERS, 227-8-9 H. W. Hellman Bldg. 25

WANTED—LADIES TO DO PIECE WORK at home, make our novelties, part or full time. Steady employment, pays $10 to $20 weekly. WOMAN'S NATIONAL ART EXCHANGE, 210 North Broadway. 25

WANTED—LADIES TO MAKE SOFA PILlow tops at home for wholesale house; steady work; good pay; experience unnecessary; unlimited instruction free. IDEAL ART CO., room 18, 415½ S. Spring st. 25

WANTED—NEAT YOUNG WOMAN, GOOD cook, family 2 and child; willing assist with care child; must be first-class and well recommended, $30; no incompetents need apply. 322 W. 42ND PLACE. Car fare.

WANTED—BRIGHT, IMPRESSIVE, FINE-looking young lady; high school education; good taste and energetic, $10 per week, with rapid advance to right party. Address P, box 76, TIMES OFFICE. 25

WANTED—GIRL FOR GENERAL LIGHT housework in small family; good home. Apply to MR. WILSON, 813 H. W. Hellman Bldg., Fourth and Spring. 'Phone A3445.

WANTED—
Help, Male or Female.

WANTED — WE REALIZE THERE ARE many people out of work and while we cannot supply everyone, those who can fill the following positions may go to work today: Three hundred men, women and children to pick fruit; Americans with families preferred; first-class accommodations for all; 1 first-class lady stenographer, gilt-edge proposition; 5 sales ladies, 1 man and 4 women for laundry; store repairer, worker on men's clothing. 5 waitresses, shoe salesman, housegirls. Our plan is different.
R. G. DOYLE CO.,
601-602-603 Frost Bldg.
Tel. Main 1908, A2997. x25

WANTED — ALL COLORED, EVERY COLored woman who is seeking a good position will find ready employment by calling at my office at once. First-class jobs in general housework from $20 to $40 a month. Waitresses, chambermaids, second girls, nurse girls, laundresses, ladies' maids, in and out of the city. Male help wanted, also. J. W. COLEMAN EMPLOYMENT OFFICE, 211 E. Second. Broadway 2106; A2879.

WANTED—60 MEN, WOMEN AND CHILdren, white or colored, to pick apricots; about 60 miles in country; tents, wood and water free. Pick apricots at 10c box; average wages $2.50 to $3 day. At least 6 weeks' work. J. W. COLEMAN EMPLOYMENT OFFICE, 211 E. 2nd st. Broadway 2106; A2879. 25

WANTED—MAN AND WIFE, WANTED for country home, man good gardener, horse, chickens, etc.; woman plain cook, general housework, nice place, two in family, $60, room and board. Address O, box 37, TIMES OFFICE. 25

WANTED—APRICOT PITTERS, TENTS, stoves, wood and cots free. For further particulars call at ROOM 17, 134½ N. Spring. 27

WANTED—
Help, Male and Female.
(To Learn Trades.)

WANTED—LADIES, BEAUTY CULTURE pays big; no profession offers as many opportunities, and no school so many advantages. Others may offer the same inducements, but can they give satisfaction? Look at their business, count the customers, then judge for yourself who satisfies. FLORENTINE HAIR-DRESSING COLLEGE, cor. Broadway, entrance 227 Mercantile Place. F7287. 26

WANTED — STUDENTS AT ONCE TO learn beauty culture in all branches; taught by experts; exceptional opportunities for students; wages paid while becoming proficient in their work. FASHION BEAUTY COLLEGE, entrance 307 S. Broadway. 26

WANTED—MEN WILLING TO WORK FOR their tuition expenses while learning plumbing, bricklaying or electrical trade in few months' time. Write to UNITED TRADE SCHOOL CONTRACTING CO., 130 E. Ninth.

WANTED — LADIES TO LEARN DRESS-making. Apply MERTEN'S TAILORING COLLEGE, second floor Hamburger's. Take elevator 8th-st. entrance, room 211. 28

WANTED—
Help, Male and Female.
(Instruction Course.)

WANTED—
Young men to learn to operate the linotype machine; a good trade that pays above the average. The Mergenthaler Linotype Company is installing over 100 linotype machines per month. That means just so many positions to be filled at good wages.
The Los Angeles Times has installed a large auxiliary plant, and has placed in charge an expert machinist and operator, making it possible for students who so desire to learn either trade (linotype machinist or operator) in shortest possible time. Six weeks' course, 8 hours per day or night, $50. THE TIMES-MIRROR COMPANY, or Phone Main 3300, and ask for manager of the Linotype School.

WANTED — LEARN SALESMANSHIP—earn $1000 to $10,000 per year. We furnish our students with positions. They can earn $100 per month while studying. THE PRACTICAL SCHOOL OF SALESMANSHIP, New Haven, Ct. 28

WANTED—MEN TO LEARN WATCHMAKing, engraving and optics; few months to learn; positions guaranteed. S. F. WATCHMAKING SCHOOL, 325 Kearney st., San Francisco, Cal. x*

WANTED—
Situations, Male.

WANTED — A GOOD FIRST-CLASS GARdener wishes situation, steady and reliable. O. K. reference. Address P, box 3, TIMES OFFICE. 27

WANTED — POSITION BY STATIONARY engineer and machinist, 20 years' experience. Address O, box 103, TIMES OFFICE. 25

WANTED—TWO GOOD JAPANESE BOYS wish positions as cook or housework; speaks English. Address O, box 101, TIMES OFFICE. 25

WANTED — POSITION TO WORK MORNings or evenings to defray living expenses; age 18. Address P, box 15, TIMES OFFICE. 25

WANTED—AN EXPERIENCED JAPANESE wants a situation as cook or waiter in a family. MAIN 1625, A5614. 30

WANTED—A KOREAN WANTS TO WORK in house, daily from 7 to 10 a.m. MAIN 6216, 3 OLIVE COURT. 25

WANTED—BUSINESS, DRAUGHTING AND tracing; will work reasonably. G. M. A., 811 Crocker st. 25

WANTED—GOOD EXPERIENCED JAPANese wants some kind of work in any time. FRANK, 25956. 25

WANTED — BUILDERS TO CALL MAIN 3487 evenings regarding hardwood floors. 27

WANTED — BY A CARPENTER, WORK. Call SUNSET PHONE SOUTH 4682. 25

WANTED—
Situations, Male.

WANTED — YOUNG MAN OF 24 (AT present secretary, assistant treasurer and director of company capitalized for $75,000) desires a position with chances of advancement. References, I. C. SMITH, Palacios, Cuba.

WANTED — SALES MANAGER, HIGH class man, will consider offer from responsible manufacturing establishment, desiring to increase business. Address C, box 235, TIMES BRANCH OFFICE. 25

WANTED—
BAKERS FURNISHED
on short notice. Write or 'phone new Bakers' Home, 728 E. Third, cor. Wall. 'Phone A5106. S. J. GILMORE. 27

WANTED—POSITION BY YOUNG JAPAnese to take care auto; has completed course of study; willing to do any other work. Call or write to H. SAKAMOTO, Congregational Mission, 638 S. Olive st. 29

WANTED—MAN WITH FIRST-CLASS TEAM wishes position with some wholesale house; will give best of references and will build wagon to suit. Apply P. M. DESSER, 3020 Compton ave.

WANTED—EXPERIENCED EASTERN MILliner, will trim hats, curl feathers, make frames, teaches millinery. Call 10 to 3, 819 S. HILL ST. Room 1. MRS. HUTCHINSON.

WANTED—MINE SUPERINTENDENT OR foreman, 20 years' experience, best references, open for engagement; will take contract. Address K, box 25, TIMES OFFICE. 25

WANTED—GARDENER AND STABLEMAN, steady, reliable, would like situation, country place preferred; please state wages in answer. Address O, box 34, TIMES OFFICE. 25

WANTED—AN EXPERIENCED NEW AND second-hand furniture and stove man wants position, work room or sales floor. Address C, box 268, TIMES BRANCH OFFICE. 25

WANTED—JAPANESE YOUNG MAN WHO has four years' experience, wants a position as photo or kodak studio assistant. I. OKADA, 1120 Georgia st., Los Angeles. 26

WANTED—SITUATION BY MALE STENographer and book-keeper; salary $12 to $15 per week; good references. Address C, box 260, TIMES BRANCH OFFICE. 25

WANTED — EXPERIENCED CASHIER and book-keeper, 29 years old. Best references given. Salary desired $150 per mo. Address L, box 64, TIMES OFFICE. 27

WANTED—POSITION BY RELIABLE MARried man, experienced clerk and bookkeeper; can handle men. References; willing. Address P.O. BOX 1378, city. 25

WANTED—SITUATION BY YOUNG HOLlander, 20 years old, sober and neat; likes steady work in city or country. Address O, box 2, TIMES OFFICE. 25

WANTED—STRONG AND WILLING, HONest Japanese wishes situation; housework or garden, by week; wages no object. NAKA, 250½ S. Los Angeles st. 27

WANTED—KOREAN, POSITION WAITER, housework, cook, janitor, porter; all kinds kitchen help, city or country. West 5307, 1704 VERMONT AVE. 30

WANTED—BY MIDDLE-AGED MAN, SITuation as watchman or janitor, best of references. Address WILSON, 374 W. Avenue 52. 'Phone E1552. 25

WANTED—POSITION IN OFFICE; SEVEN years' local banking experience; best of references furnished. Address P, box 60, TIMES OFFICE. 25

WANTED—STEADY, HONEST, SOBER man as gardener. Wants private place, 25 years' experience, best references. P. N. S., 228 East Second st. 25

WANTED—A-1 SOLICITOR WISHES POSItion with some city firm; young, ambitious and honest; good references. Address N, box 28, TIMES OFFICE. 27

WANTED — TO TAKE CONTRACT FOR carpenter work, finishing or framing; satisfaction guaranteed. FRANK SIEVERING, 144 W. 18th st. 25

WANTED—POSITION AS CHAUFFEUR OR gardener, by experienced Japanese; local references. Call and see me. NISHIKORRA, 121 N. Central. 26

WANTED — COMPETENT ADVERTISING man will write booklets, etc., for legitimate enterprises. Address P, box 50, TIMES OFFICE. 25

WANTED—POSITION BY JAPANESE AS experienced cook and housework in private family. FRANK YOKO, 107½ E. First st. Main 5310. 25

WANTED—POSITION BY EXPERIENCED book-keeper and general office man; no bad habits. Address C, box 244, TIMES BRANCH OFFICE. 27

WANTED — SITUATION FLOWER GARdener, in private place; German, 5 years in this country. Address P, box 45, TIMES OFFICE. 25

WANTED—YOUNG MAN DESIRES POSItion as derrick man or rigger with some contractor. G. M. A., 811 Crocker st. 27

WANTED—YOUNG MAN WANTS TO WORK evenings and mornings for board and room. Address O, box 5, TIMES OFFICE. 27

WANTED—JAPANESE WANTS POSITION as gatekeeper for theater or bellboy. F. Y., 330 E. 4th st. 30

WANTED—
Situations, Female.

WANTED—BY YOUNG WOMAN OF INtelligence and refinement, position as housekeeper in bachelor quarters or widower's home or apartment house; competent and reliable. References. Address P, box 52, TIMES OFFICE. 25

WANTED—POSITION AS HOUSEKEEPER in widower's family, or in apartment or rooming-house; competent, middle-aged lady and willing to work. Address O, box 38, TIMES OFFICE. 25

WANTED — REFINED, MIDDLE-AGED lady wishes position as housekeeper; home more an object than wages; no objections to leaving city. Address P, box 40, TIMES OFFICE. 25

WANTED — MIDDLE-AGED WOMAN would like place to care for children and help about house. Address M. H., 333 SOUTH FIGUEROA ST., city. 25

WANTED—SITUATION AS HOUSEKEEPER by competent white woman; first-class cook; best eastern references. Address P, box 40, TIMES OFFICE.

WANTED—A SWEDISH WOMAN, FINE laundress, wishes to take work at home. 'Phone Main 6739, Address 753 SAN JULIAN ST., near Eighth st. 25

WANTED—BY A TRAINED NURSE, A POsition to take charge of an invalid or aged person; best references. Address P, box 71, TIMES OFFICE. 25

WANTED—SOLO PIANISTE WANTS POSItion with soloist or orchestra, fine technique and sight reader. Apply MRS. HAINES, 1004 W. 11th. 26

WANTED—SITUATION, COMPETENT COOK and worker, German, by week or month. 137 S. FLOWER. 'Phone A5705, from 3 to 4 o'clock. 25

WANTED—WASHING, IRONING, HOUSEcleaning by competent woman. Phone A6628, Main 1085, SWEDISH AND GERMAN BUREAU. 25

WANTED—ORGANIST JUST RETURNED from studying in Europe desires position; 3 or 4 manual preferred. 1616 TOBERMAN ST. 1

WANTED—BY THOROUGHLY RESPECTAble colored woman, position as chambermaid or cook. 943 BIRCH, 'Phone Broadway 3009. 27

WANTED—POSITION AS STENOGRAPHER by young lady, some experience; references. Address O, box 8, TIMES OFFICE. 29

WANTED—EXPERIENCED NURSE WOULD like position in undertaking parlor; can give good references. A1179, MAIN 1179. 25

WANTED—WIDOW WISHES WORK IN exchange for pleasant home. Address P, box 11, TIMES OFFICE. 25

WANTED—AN INVALID TO CARE FOR BY kind patient nurse. Phone F5657. Address O, box 36, TIMES OFFICE. 25

WANTED—WOMAN WOULD LIKE POSItion as chambermaid or housekeeper with nice people. Phone BOYLE 52. 27

WANTED—1 OR 2 SMALL SETS OF BOOKS to keep, or position as cashier. Address O, box 40, TIMES OFFICE. 25

WANTED—RESPECTABLE COLORED GIRL wants situation as nurse or house girl. 161 E. 32ND. 'Phone South 3331. 26

WANTED—MEN TO DEVOTE LEISURE hours to sale of suburban lots. ROOMS 215-217 Byrne Bldg. x27

WANTED — POSITIONS FOR STENOGRAphers and office workers. Apply Y.W.C.A., 251 S. Hill st. 25

WANTED—GERMAN GIRL WISHES POSItion as nurse by day time only; leave word at MAIN 1077. 25

WANTED—SITUATION SECOND WORK; private family. Address O, box 84, TIMES OFFICE. 25

WANTED—WET NURSE WOULD LIKE young baby to nurse. MAIN 4661. 26

WANTED—
Situations, Male and Female.

WANTED — QUICK SERVICE. COLORED cooks, waiters, porters, mechanics, laborers, hotel, house work especially. J. W. COLEMAN EMPLOYMENT OFFICE. 211 E. Second, Broadway 2106. A2879. 25

WANTED — JAPANESE COUPLE WANTS position; man as cook; wife wait on table and housework. GEORGE, 650½ S. Los Angeles st., city. 27

WANTED—POSITION ON A RANCH, BY eastern man and wife, with 2 children. HODGDEN, 1418 E. Sixth st.

WANTED—
Agents and Solicitors.

WANTED—SOLICITORS TO SELL ELKS' parasols and lanterns by commission and percentage. YAMATO, 635 S. Broadway. 25

WANTED—ONE DOLLAR STARTS YOU IN business. Elk decorations and Elk badges. 131 N. LOS ANGELES ST. 29

WANTED—
Partners.

WANTED—TO GET INTERESTED ... will take $300 for half of established manufacturing business; no competition ... a snap for right man; big money ... future. Call 2535 NEVIN ST.

WANTED—PARTNER, MAN OR WOMAN, with $75 cash, ought to clear $300 ... week. Hurry. Address H. U. ... Grand ave., or Phone Broadway ... 11 a.m. and 2 p.m.

WANTED—MAN OR WOMAN WITH ... in a profitable business, already established; need money to enlarge it; stand close investigation. Address C, box 242, TIMES BRANCH OFFICE.

WANTED—LADY WITH $50 CASH TO ... me in a big money maker ... must be able to handle ... to right party. Address P, box ... OFFICE.

WANTED—A PARTNER IN GOLD ... to form a stock company. Inquire ... FLOWER.

WANTED—
Work by the Day.

WANTED—TO GO OUT BY DAY ... laundry work or house cleaning; good ... dress. Phone BOYLE 174.

WANTED—FIRST CLASS LAUNDRY ... done at home. Call MAIN ...

WANTED—
Rooms and Board.

WANTED—NEWLY MARRIED ... wish room and board in strictly ... private home, where there will be ... jection to an hour's violin ... References given and required. Address ... 20, TIMES OFFICE.

WANTED—GENTLEMAN WOULD ... secure homelike quarters with ... and evening dinner with strictly ... vate family; English preferred ... box 297, TIMES BRANCH OFFICE.

WANTED—RESPECTABLE ... room by lady and child, close ... month for both. Address C, box ... BRANCH OFFICE.

WANTED—EXPERT ... modern studies and place to board ... P, box 85, TIMES OFFICE.

WANTED—ROOM AND BOARD ... ple with child, aged 3; state price ... tion. BOX 372, Venice.

WANTED—
To Rent.

WANTED—TO RENT, MODERN ... unfurnished, about 6 rooms ... west; garage, furnace, two baths ... floors; will lease 2 years; ... pay up to $100 per month ... Address, giving full description ... TIMES OFFICE.

WANTED — WE HAVE ... rent furnished and unfurnished ... flats. List your properties with ... MILLER & CO., 414 W. 7th. ...

WANTED—TO RENT A FURNISHED ... galow or cottage, about 5 rooms ... with full particulars, rent, etc. ... Address P, box 81, TIMES OFFICE.

WANTED—NICELY FURNISHED ... rent within $35; near car line ... given. Address C, box 266, TIMES ... OFFICE.

WANTED—RENT OR PURCHASE ... rooms; modern; city or ... grounds. Address K, box 29, TIMES OFFICE.

WANTED—FOUR ROOMS, ... or partly furnished, between ... and Griffith. 2938 SAN PEDRO ...

WANTED—
To Purchase Real Estate.

WANTED—TO PURCHASE; A ... agent wishes to secure ... large pieces of acreage in ... put up cash or property for ... apply on purchase price. ... ence, furnished; in business ... Address C, box 258, TIMES ... OFFICE.

WANTED—FROM OWNERS ... clients who want to buy ... unimproved property, cash or ... exchange. List your property ... quick returns. HYMAN-WILSON ... CO., 215-17 Byrne Bldg. Third ... 'Phone F2612, Main 2612.

WANTED—TO PURCHASE ... We will buy for cash any ... facturing or residence lots in ... 20 per cent. or more under ... snaps taken. Money ready ... delay. MATTHEWS & MATTHEWS, ... ins Bldg.

WANTED—TO PURCHASE ... IN PASADENA OR ONEONTA ... TO $15,000, WISH TO ... DENCE IN LOS ANGELES ... MAKING CHANGE FOR ... REASONS. ADDRESS C, ... ITY BLDG.

WANTED—TO BUY REAL ... Want a home. Will give ... EDGE LOCAL CONCERN ... dividend. Will stand ... A4691. AMBROSE ... Main 5067.

WANTED—TO BUY HOME ... in southeast, cash or ... be bargain. What have ... WILSON REALTY CO., ... Third and Broadway. ... 2612.

WANTED—CHEAP BUNGALOW ... WILSHIRE SECTION ... GIVE LOT AND BLOCK ... NAME OF TRACT; OWNERS ... DRESS C, BOX 284, TIMES ... FICE.

WANTED—FROM OWNERS ... Have about $30,000 in cash ... or lemon groves that are ... full particulars, income ... H. G. HAGERTY, 314 ...

WANTED—BEACH ... 80 to 200 acres; near ... between Newport and ... cheap. Give particulars ... 8, TIMES OFFICE.

WANTED—I WANT TO BUY ... age in the vicinity of ... cation and full particulars ... cash price. Owners only ... 263, TIMES BRANCH OFFICE.

WANTED — LOT, SOUTHWEST ... pay some cash and give ... gage; must be in live ... M'INTYRE, 406 Laughlin Bldg. ... 2341.

WANTED—TO INVEST, ABOUT ... real estate bargains in the city ... you to offer? A. T. JERGINS ... lished 1898. Offices, 408 H. W. ...

WANTED—
WANTED ...
Cottage, southwest, for ... to buy; want good bargain ... KIN & CO., 406 S. Hill.

WANTED—TO PURCHASE ... ers, piece of acreage ... division, south or west of ... C, box 251, TIMES BRANCH OFFICE.

WANTED—TO PURCHASE ... Peckham's Moneta Ave. ... Florence and Moneta ave. ... LINS CO., 424 Douglas Bldg.

WANTED—BIGGEST BARGAIN ... good income, to be had for ... in district Main to Figueroa ... Address K, box 28, TIMES OFFICE.

WANTED—I WILL PAY ALL CASH ... the best bargain in a lot or house ... between Venice and ... Park. L. E. ALLEN, Venice.

WANTED—BUY SMALL HOUSE ... south or southwest; must be ... price and location. Address C ... TIMES BRANCH OFFICE.

WANTED—4 OR 5-ROOM ... from owner; south or southwest ... $200 down, balance time. ... TIMES OFFICE.

WANTED—FOR CASH, LOT ... ea, or Highland Park ... 40 by 150. Address O, box ... FICE.

WANTED—BEST HOUSE ... that $3000 will buy. ... C, box 286, TIMES BRANCH OFFICE.

WANTED—FOR CASH, LOT ... rear, or lot, with small house ... 1357 E. 48th Place.

WANTED — ONE OR TWO ... Moneta and Florence. ...

WANTED—TO BUY A LOT ... from owner; no agents ... 7TH ST.

WANTED—
To Purchase, Miscellaneous.

WANTED—DIAMONDS, JEWELRY ... pay cash; get my offer ... REID, 142 S. Broadway, room ...

WANTED—DIAMOND SOLITAIRE ... tique jewelry and old gold ... 421 S. Broadway.

WANTED — HIGHEST PRICES ... second-hand ladies' or gentlemen's ... ing. 'PHONE 24692.

WANTED—WILL POSITIVELY PAY ... est prices for ladies' ... second-hand clothing. 'PHONE ...

WANTED—LADIES', GENTLEMEN'S ... ond-hand clothing; highest ... 'PHONE BROADWAY 4 ...

WANTED—TO BUY AT ONCE ... of 8 or 10-room house; ... ness. HOME 52460.

WANTED—A GOOD SECOND-HAND ... 341 S. LOS ANGELES ST. ...

WANTED — HIGH PRICES ... men's clothing. 535 S. SPRING ...

WANTED—HIGHEST PRICES ... all kinds furniture 641 S. ...

WANTED—LADIES', GENTS' ... High price. 519 E. SPRING ...

Classified Liners.

WANTED—
To Purchase, Miscellaneous.

... WE GUARANTEE TO PAY ... PRICES FOR LADIES' AND ... GOOD SECOND-HAND ... SHOES, TRUNKS, VALISES ... BEDDING, FURNITURE ... AND ALL MANNER OF HOUSE ... GOODS; ALSO TOOLS, REVOLVERS ... GOODS, ETC. CALLS PROMPTLY ... ATTENDED. PHONES A3565, MAIN ... SUBURBAN CALLS WILL RECEIVE PROMPT ATTENTION.

... WE HAVE OPENED THE ... and finest auction rooms in California ... paid for household goods and merchandise ... sold on commission. REED & ... Auctioneers, 747 and 749 Spring ... Bdwy. 2990.

JAMES COLGAN & CO., largest second-hand store, ... 131-133 S. SPRING ST. ... price paid for any amount of household ... office furniture. MAIN 2054, F5202.

... — WE BUY ALL KINDS OF ... for removing or wrecking, also all ... building material, such as lumber ... glass, pipe fixtures, etc. BUILDERS ... SUPPLY CO., 739 San Fernando st.

... SELL OR EXCHANGE YOUR ... We have thousands of ... waiting to buy it. 'Phone us. Main ... COLYEAR FURNITURE ... S. Main.

... TO BUY FURNITURE AND ... goods. If you have one piece or a ... we will pay you one-third more ... 'Phone us, Main 1117, Home ... COLYEAR'S, 509-511 S. Main.

... WE WILL PAY MORE FOR ... and household goods, office furniture ... L. A. AUCTION & ... CO., 739 S. Spring. F6719; Bdwy. 1607.

... — HOUSEHOLD GOODS, FURNIture, any quantity. Highest cash ... RHOADES & RHOADES, 526-528 ... Phone Main 1260, F1260.

... TO PURCHASE, ONE OR ONE ... railroad tickets to Chicago; ... middle-aged. What have you? ... O, box 12, TIMES OFFICE.

... FOR CASH; COW, WAGON, ... windmill and tank; also heavy built ... 1200 lbs.; gentle; afraid of nothing ... R. F. D., Whittier. x20

... TO BUY YOUR HOME OR OFFICE ... showcases, etc.; highest prices; ... exchange. SKEELS BROS., 1... S. ... Main 3043.

... TO PURCHASE, WILL CALL ... cash for harness, saddle, all ... of tools. Main 3826. SCOTTY'S ... S. Los Angeles st.

... ANTIQUE JEWELRY, SILVER, ... English plate, laces, old prints, paintings, ... bric-a-brac, etc., at 614 W. SIXTH ST.

... WE PAY HIGHEST PRICES ... gold, silver, platinum and diamonds. ... LOAN CO., 402 S. Main st.

... TO PURCHASE BY SATURday, high-class furniture of an 8 or 10-room ... Am not a dealer. Address ... TIMES OFFICE. x25

... FURNITURE FOR 10-ROOM ... for cash or clear lot. TEL. 71497.

... — CASH PAID FOR FEATHERS ... SAN PEDRO. Main 1168, Home ...

... DIAMONDS, OLD GOLD, JEWelry; highest price and a fair deal. H. B. ... mfg. Jeweler, 353 S. Broadway.

... SECOND HAND REVOLVERS ... and violins, highest price paid. COLONIAL LOAN CO., 402 S. Main st. 27

WANTED—
Miscellaneous.

... TO BUY SECOND-HAND, BUT ... good condition and low price, gasoline ... engine, 80 H.P., Union or Standard ... Address M, box 150, TIMES OFFICE.

... — PAINTING, CARPENTERY, ... barns, sheds and fences built, also ... repaired. Plans made; estimates ... BURMEISTER, 733½ S. Flower.

... — WALL PAPER SAMPLES ... to your house in automobile, also ... and tinting. CLINGERMAN, South ...

... SMALL CHILDREN TO BOARD ... private home. A mother's care given. ... month. 134 W. 49TH PLACE. Phone ...

... TINTING, $2 PER ROOM AND ... work guaranteed. PERCY GRIFFIN, ... painter. Home 'phone 23573.

... PAPERING, $2.75 A ROOM; ... $1.65; painting equally as cheap. ... 2465. 1817 S. BONNIE BRAE.

... PAPERING, PAINTING AND ... General jobbing. 'PHONE 73267.

TO LET—
Furnished Rooms.

HOTEL SEYMOUR.
... furnished rooms. ... en suite. ... 2ND ST. between Broadway and ...

... PERCIVAL, 348 S. HILL, FURnished apartments in the largest and most ... appointed apartment house in the ... rooms, single or en suite, with bath ... kitchen; also single rooms. Amusement ... Desirable and centrally located.

... LARGE, HANDSOMELY FURnished ... in small private family; modern ... fat, close in, gas and electricity; ... and free baths; porcelain tub; no ... children; reasonable rent. 746 S. ...

... CLEAN, COOL, NICELY FURnished front and side rooms; also front ... and cold water in every room; right ... car service in city; rates ... HOTEL ARRAHWANNA, ... Seventh st.

... IN PRIVATE HOME, ROOM WITH ... shady yard and porches, bath ... free; housekeeping privileges; ... and delicatessen in same ... $1 month. 1315 S. FIGUEROA.

... W. FIFTH ST., BETWEEN OLive and Grand ave., nice furnished rooms, ½ block ... Sixth-st. Park, and ½ block from ... fine neighborhood; rents cheap. ... MAIN 3960.

... HOUSEKEEPING ROOMS; PRIvate bath and entrance; 2 porches; sunny; ... of private residence on Crown ... neighborhood, close in. 1324 W. ...

... LIST YOUR PROPERTY TO RENT ... we will guarantee you best and ... service. HYMAN-WILSON REALTY ... 215-217 Byrne Bldg. Main 2612, F2612.

... NEW HOUSE, BRIGHT, OUTSIDE ... housekeeping and single; $1.50 to $4; ... laundry; walking distance; cars direct ... TEN EYCK, 111 S. Figueroa.

... WHY NOT HAVE THE BEST? IT ... rooms for elevator, hot water, steam ... heat. Per week, $2.50 double; $2 ... near Central Park. 519 S. OLIVE.

... FURNISHED ROOMS, $5 NEWLY ... rooms, running water, modern, ... 50c a day. 347 S. LOS ANGELES ST. Phone A7461.

... LADY WITH BEAUTIFUL HOME, ... residence locality, would rent 2 or ... to married couple or 2 ladies; car ... EAST 1663.

... LARGE, WELL FURNISHED ... housekeeping rooms; modern house; ... 1025 FLORIDA ST., 2 blocks ...

... FURNISHED, 4 LARGE ROOMS, ... and silver, bathroom, piano, $30. ... VALENCIA ST. Broadway 5684.

... $3.50 WEEKLY, LARGE, SUNNY ... nicely furnished, clean, in rear 2300 E. ... Also 1112 E. SEVENTH ST.

... FURNISHED ROOMS, $1.50 PER ... electricity; free baths; one block ... 412 TEMPLE ST.

... HOTEL TWAIN, 515½ WEST ... all outside, sunny rooms, ... bath, $2.50 up.

... SUNNY LARGE CORNER ROOM, ... central; moderate. BROADWAY ... 201 N. Broadway.

... NICELY FURNISHED ROOM, ... cool, walking distance. $7 month. ... BUENA.

... $2.50 PER WEEK; BEST HOUSE ... rooms in town for the price. ... LEXINGTON.

... S. ALVARADO, OPPOSITE ... Park, nicely furnished rooms.

... FRONT APARTMENT, $2.25; SIN... "ROCKFORD TERRACE." ... st.

... NICE LIGHT DOUBLE FRONT ... bath, phone, porch. 1346 NEWTON ...

... FURNISHED ROOMS WITH OR ... housekeeping; centrally located. ...

... A WEEK, $.50 MONTH, EACH; ... housekeeping rooms, baths. 540 E. ...

... DESIRABLE FURNISHED ROOM, ... south of Y.M.C.A. 729 S. HOPE ...

... LARGE SUNNY HOUSEKEEPING ... court. 630 W. Jefferson. 24193.

... FURNISHED ROOM, LOWER ... and electricity. 773 W. 16TH ST.

... UNFURNISHED 4 ROOMS, BATH. ... Call 930 CROCKER ST.

... OR 2 LARGE HOUSEKEEPING ... 742 W. 14TH ST.

TO ...

TO LET— ... room ... locality ... Phone ...

TO LET— ... DENVER ... ave. ...

TO LET— ... high ... 1135-11...

TO LET— ... A fine ... cool ...

TO LET— ... 2-room ... perman...

TO LET— ... lower ... pered ... Adults.

TO LET— ... apartm... tary, ... Hope. ... apartm... new ...

TO LET— ... nent ... ed; ... 297 N. ...

TO LET— ... 227 S. ... utes ... rooms ...

TO LET— ... apartm... N. BEAU...

TO LET— ... choice ... corner ... 51924.

TO LET— ... 738 S. ... rates ...

TO LET— ... see ... tage; ...

TO LET— ... Unusu... HILL ...

TO LET— ... furnishe... strictly ...

TO LET— ... with ... rates.

TO LET— ... nished.

…ified Liners.

TO LET— Furnished Rooms.

TO LET—PLEASANT FURNISHED ROOMS on first and second floor; elderly lady all alone desires company; 1, 2 or 3 adjoining rooms; also barn suitable for horse or automobile; very reasonable; convenient to Jefferson st. and University car line. 1126 W. 31ST ST., near Orchard ave. x*

TO LET— Unfurnished Rooms.

TO LET—$4; 1 LARGE UNFURNISHED room; gas, separate meter; no 2 need apply; no car fare. 223 S. HOPE. 25

TO LET— Flats.

TO LET — VERY DESIRABLE 5-ROOM flats, with large bath, instantaneous heaters, gas, grates, all modern conveniences; fine lawns; plenty of yard room; excellent neighborhood; prices very reasonable; all very close in. 'Phone Home 23220, or keys at janitor's house in rear of 844 W. Ninth st. C. W. BAKER. 27

TO LET — NEW 4-ROOM FRONT FLAT, most excellent location for dressmaking parlors; disappearing bed, bath, gas range, buffet kitchen, rent $16; also 5-room with bath, $12.50. MONETA AVE. REALTY CO., N.W. corner Moneta and Vernon. 25

TO LET—$14 TO $16 MONTHLY, 5-ROOM modern flat on Diamond st., gas range, bath, instantaneous heater, fine yard. Can't be duplicated. Key at 911 DIAMOND, or 1017 W. FIRST, or ring Main 2043 or A2043. 25

TO LET—NEW, 7 LARGE ROOMS, ALL open in hall; 2 extra buffet kitchens, 2 mantels, dining-room white enamel, rest wax finish; bath, porches, yard; good neighborhood; $35. OWNER, 1218 W. Fourth. 29

TO LET—CLOSE IN, NICE NEIGHBORHOOD, 2 room housekeeping suite, modern, clean, airy, neatly furnished. Splendid car service. Reasonable. Adults. 831 W. 11TH. 1

TO LET—PICO HEIGHTS, MODERN 5-ROOM corner flat, Pico and Catalina, $20; fine condition. Doctor just vacated; gone east. RAMSDELL, Pico corner Dewey. *

TO LET—NEW MODERN 4-ROOM FLATS, up to date in every particular. Close in, on Winfield st., between Valencia and Union. Inquire PERRY, 1315 W. 11th st. 27

TO LET—ONLY $9 MONTHLY, 4-ROOM flat, gas, electricity, instantaneous heater; on Figueroa street. Apply to landlord, 911 DIAMOND ST., or ring Main 2043. x30

TO LET—BEAUTIFUL COTTAGE-FLAT, just like living in a bungalow; light sunshine; garden, chicken corral, $25. 'Phone SOUTH 3796. 25

TO LET—PICO HEIGHTS, MODERN UPper 5-room cottage flat, light and airy. 1311½ Dewey, only $16. RAMSDELL, Pico corner Dewey. West 2663; 72689. *

TO LET—FINE NEW UPPER FLAT, 4 rooms and bath, buffet and cabinet kitchen, in a choice section; right off car line. Rent $16. PHONE 29466. 25

TO LET—$12, NEW 4-ROOM FLAT. ALSO 5-room flat, $15; gas, electricity, bath, all clean and neat. 2000 MAPLE AVE., corner 20th st. 25

TO LET—$24; ELEGANT 3-ROOM FLAT, unusually well lighted; wall beds, rugs, table, all modern utilities. 463 LUCAS AVE. x*

TO LET — $24; ELEGANT 3 ROOM FLAT, unusually well lighted, wall beds, rugs, table, all modern utilities. 463 LUCAS AVE. x*

TO LET—LOWER 5-ROOM FLAT, LIGHT all sides; gas range; adults. 229½ S. FREMONT AVE.; walking distance. 27

TO LET—6-ROOM MODERN UPPER FLAT, newly decorated. 817½ GOLDEN AVE. Separate entrance for each room. $22. 25

TO LET—3 LARGE ROOMS, FIRST-CLASS; private bath; close in; only $18. W. B. JUDSON, 127 S. Broadway. A3240. x*

TO LET—GO SEE 1336 ALBANY AND MAKE owner an offer; fine 6-room upper cottage flat; everything O.K.; will lease. 25

TO LET—$22; NEW 4-ROOM FLAT, WITH 2 wall beds; choice location. 1343 CROWN HILL AVE. 'Phone 53291. x*

TO LET—CHEAP TO A DESIRABLE PARTY, new 5-room flat to desirable party adults. 941 VALENCIA ST. 27

TO LET—ELEGANT 5 AND 6-ROOM FLATS, close in; rent reduced. Apply to 1111½ S. FIGUEROA. 25

TO LET—CLOSE IN, 4 AND 5-ROOM FLATS; rent cheap. HUBBELL, 502 Bullard Block. 'Phone A3794. 1

TO LET—4-ROOM FLATS, CLOSE IN, $18 month. Main 6077, A3443. PARKER, 347 Douglas. x30

TO LET—MODERN 4-ROOM FLAT, 328 E. 28TH ST. Phone Broadway 2349. 27

TO LET—3 SUNNY UNFURNISHED FLATS; rent $15. 318 E. 11TH. 25

TO LET— Furnished Flats.

TO LET—944 SUNBURY ST., BETWEEN Ninth and Tenth sts., 4 blocks west of Figueroa; suitable 5-room flat and bath; porcelain tub, instantaneous heater, gas and electricity; completely furnished throughout; very neat and clean; front and back lawns. Key at janitor's house on rear of 844 W. Ninth st. C. W. BAKER, 'phone 23220. 27

TO LET—$30; 5-ROOM SUNNY FLAT, BATH, instantaneous heater, furnished complete; no car fare. A snap for some one. Apply 1017 W. FIRST or 911 Diamond, or 'Phone A2043. x*

TO LET—NEW, MODERN UPPER FLAT, five large rooms, 2 bedrooms, oak floors, new furniture, close in; phone; rent moderate. Call up MAIN 2773, between 4 and 7 p.m. 25

TO LET—WILL RENT FOR 3 MONTHS, completely furnished flat six rooms, in beautiful Westlake district. 324 S. WESTLAKE AVE. Home phone 53742. x*

TO LET—A NICELY FURNISHED MODERN 4-room flat in the Westlake district. 326 VALENCIA ST. Rent $30; water paid. Key on premises. 27

TO LET—2 3-ROOM UPPER FURNISHED flats, or will rent the all to one party; all modern conveniences. 613 E. WASHINGTON ST. 27

TO LET—VERY DESIRABLE, COMPLETELY furnished six-room flats, strictly modern. 1407 FLOWER ST. 25706. 27

TO LET — FURNISHED COMPLETE, 4 large sunny rooms, kitchen, piano; $30; adults. 943 VALENCIA ST. 27

TO LET—CLOSE IN, COSY, CLEAN, AIRY, modern 4-room flat; reasonable. Adults only. 2120 S. LOS ANGELES ST. 1

TO LET — 3-ROOM FLATS, BATH, GAS, electricity, richly furnished, new and clean, $17. 220 S. FIGUEROA. 24

TO LET—FURNISHED 5-ROOM MODERN flat for July and August. 223 S. UNION AVE. Temple 1587. 26

TO LET—4-ROOM MODERN FLAT, FULLY furnished, two beds, no children. 344 S. HOPE. 24

TO LET — 4-ROOM FURNISHED FLAT, Westlake. Inquire 2222 W. 8TH ST. 27

TO LET—NEW MODERN 4-ROOM FLAT, cheap; adults. 943B VALENCIA ST. 26

TO LET—3-ROOM FURNISHED FRONT flat. 1317 E. 23RD. 33

TO LET— Apartments Furnished. And Unfurnished.

TO LET—SELECT, FINELY FURNISHED 4-room apartment, beautiful building, nice locality, walking distance, $30 if permanent. 'Phone Main 5043. 1250A S. FIGUEROA ST. x*

TO LET—ONLY $10; FINEST OUTSIDE apartments; artistic, convenient, sanitary. DENVER APARTMENTS, 202 S. Beaudry ave., corner W. First. W. Second car. x30

TO LET—FINE MODERN APARTMENTS; high on hill; beautiful view; fine air. $10 to $12 monthly; 2 and 3 rooms. 1133-1137 and 1141 W. FIRST ST. x30

TO LET—WESTLAKE DISTRICT. THE OLIVER. A fine suite of rooms, bath and kitchen, cool balconies. 730 BEACON ST. x27

TO LET—RENSHAW APARTMENTS, 713 California st. 3-room modern apartments at low rates to permanent guests. Adults only. *

TO LET—2 BLOCKS FROM CITY HALL; lower flat of 6 rooms and bath; newly papered and varnished; strictly clean; rent cheap. Adults. 230 S. OLIVE. x30

TO LET—$9 TO $19 MONTHLY, SUNNIEST apartments, new, complete, homelike, sanitary, strictly modern. 1021 and 1003 E. NINTH, or 526 CROCKER ST. x*

TO LET—HOPE APARTMENTS, 1023 SO. Hope. Elegantly furnished and cheapest apartments in city. Private hall and bath; new management. x*

TO LET—WANT TO RENT TO PERMANENT people, 2, 3 and 4-room newly furnished; central; moderate. BROADWAY COURT. 307 N. Broadway. x25

TO LET—THE ST. REGIS APARTMENTS, 237 S. Flower. Large halls, porches; 5 minutes from 3rd and Broadway, $13.50 to $20; rooms $7 to $12. 27

TO LET—$12 MONTHLY, FINE, AIRY apartments; large private porches; lots of sun; W. Second car to Beaudry st. Apply 150 N. BEAUDRY. x30

TO LET—THE ELDEN NEW BUILDING, choice summer location. 1102 ELDEN AVE., corner W. 11th st. West 9th st. car. Home 51924. x30

TO LET—CAMBRIA-UNION APARTMENTS, 738 S. Union. Are the very best. Summer rates now on. 'PHONES HOME 54312, MAIN 463. x*

TO LET—FOR A NICE PLACE TO LIVE, see the new apartment; also modern cottage; nice location. 1312 MAPLE AVE. 25

TO LET—$40; 4-ROOM FURNISHED SUITES. Unusually well lighted; 2 wall beds. CROWN HILL APARTMENTS. 'Phone 53291. x*

TO LET—251 N. FLOWER ST., 3 NEWLY furnished housekeeping rooms, private bath; strictly up to date. $12. 1

TO LET—EL DORIS, 2 AND 3 ROOMS, with private baths and 'phone. Reasonable rates. 168 N. GRAND. 25

TO LET—HANDSOME APARTMENTS; REAsonable. ANTHONY, 1337 W. Seventh. x*

TO LET—ST. LAWRENCE, 6 ROOMS, FURnished. 44 ST. JAMES PARK. x*

TO LET— Apartments, Furnished. And Unfurnished.

TO LET — MODERN HOUSEKEEPING apartments, furnished complete; the nicest and neatest to be found anywhere, at the lowest rent; phone, bath, gas range, hot water, pleasant yard and flowers; these apartments are especially ventilated, sunny, very clean and homelike; go and see them; you will like them; close in; no car fare.
$12—162 S. Beaudry; The Denver.
$12—1133 W. 1st st.; fine air, high ground.
$16—1137 W. First st.; 3 splendid rooms.
$16—1141 W. First st.; high ground.
$12—204 N. Fremont; Geneva.
$14—212 N. Fremont; 3 large rooms.
$16—218 N. Fremont; two double beds.
$14—222 N. Fremont; 4 rooms.
$16—1003 E. Ninth st., cor. Gladys.
$16—1011 E. Ninth st., cor. Ceres.
$12—109 N. Beaudry; The Chicago.
$10—1020 W. Colton st.; The Florence.
$12—324 S. Figueroa st., very close in.
$14—713 Ceres ave.; Alhambra.
$12—911 Diamond st.; W. Second-st. car.
$10—526 Crocker st.; fine for couples.
$16—812 W. Fourth st.; private baths.
$16—1136 Mignonette st.; private baths.
$12—332 S. Figueroa; The Taft.
$12—1117 W. First st.; 3 large rooms.
$14—Unfurnished 5-room flat, 1012 Diamond.
T. WIESENDANGER, 207 S. Broadway. 'Phones 2043 or 1017 W. First st. x*

TO LET—ELEGANTLY FURNISHED apartments on Figueroa st., only $10 to $15 monthly.
WHY PAY CAR FARE?
Finest beds and furnishings; homelike, sanitation perfect; come and see us. 324 S. FIGUEROA ST. Main 5041, A3404. x30

TO LET—FINE 2 AND 3-ROOM APARTments; finest bedding, clean, sanitary bathrooms, bright, airy, homelike, large grounds, birds, flowers. PORTLAND APARTMENTS, 911 Diamond st. W. Second car to Figueroa, then 1 block north. x30 ONLY $10 TO $13 MONTHLY.

TO LET—HANDSOMELY FURNISHED apartment, consisting of living room, kitchen and bath, thoroughly modern and up to date, three minutes from 4th and Broadway. Phone 10513; Main 4503. 407 S. Hope. BRIGGS APARTMENT. 25

TO LET—845 S. HILL, THE PERCIVAL. Furnished apartments in largest and most perfectly appointed apartment house in the West; single or en suite, with or without private baths and buffet kitchen; amusement hall, roof garden. Exceptional location. *

TO LET—THE ALBANY, 919 ALBANY ST., $12 and up; 2 and 3-room housekeeping apartments; light outside rooms, lately renovated; all modern conveniences. W. Ninth-st. car, 4 blocks west of Figueroa. Phone MAIN 5014. 27

TO LET—FRONT APARTMENTS, $10 TO $15 monthly. The most modern, complete, artistic, homelike, spacious yard, summer-houses. 218 N. FREMONT ST. W. Second car to Fremont. 'Phone A3041 or Main 2043. x30

TO LET—THE LOUVRE APARTMENTS, 605 E. Washington st., 2 and 3-room suites; private bath, hot water, free 'phone in every apartment; all new and modern. South 1204. 24742. L. M. BALLOU, mgr. 27

TO LET—$8 TO $18 MONTHLY, FINELY furnished apartments, large yards, summer-houses, playgrounds for children; everything furnished complete. GENEVA APARTMENTS, 204 N. Fremont. W. Second car. x30

TO LET—WE HAVE A FEW CHOICE apartments at "The Fulton," 1064 West 7th st. near Bixel. High and beautifully located, near business center. Service the best. PHONES 51518, BROADWAY 5640. x*

TO LET—TO $15 TO $18 MONTHLY, FRONT APARTMENTS, ELABORATE PRIVATE BATH, WALL BEDS, FINEST FURNISHINGS, 2 large parlors with beautiful view. 1136 MIGNONETTE ST. A3043. x30

TO LET — CALDWELL APARTMENTS, 525 CROCKER ST. New 3-story fireproof brick building; 2, 3 and 4-room apartments, completely furnished; $2.50 and up per week. Electricity, bath and laundry free. 'Phone F7136. x*

TO LET—$6 MONTHLY, 3-ROOM FURNISHed apartment to couple with no children; lady to be willing to answer 'phone in branch office a part of day. See MR. CLOSE, room 311, 207 S. Broadway. x30

TO LET—CORNER HILL AND SIXTEENTH STS. "THE SILVERTON." Thoroughly modern, handsomely furnished apartments; roof garden. Summer prices. BROADWAY 1652. x*

TO LET—WITH PRIVATE BATHS. $13 TO $16 MONTHLY. Fine for couples. No children. First-class. SEATTLE APARTMENTS, 813 W. Fourth st. x30

TO LET— Rooms and Board.

TO LET—5 MINUTES' WALK FROM TOWN, lovely summer home for 2 or 3 business people. Elegant large rooms, private bath, first-class table. Beautiful shady garden, magnificent situation and view. Reasonable terms; references. Fort Hill. 436 N. BROADWAY, over the tunnel. Main 5280. *

TO LET—VERY ATTRACTIVE ROOM, WITH excellent board; nothing better; large modern residence; everything complete; superb surroundings, sun parlor, piano, both phones; adults only; three car lines; terms reasonable. Investigate. 1644 GRAMERCY PLACE. Home phone 72211. 27

TO LET — FIRST-CLASS ROOMS AND board, on West Adams st.; best summer location in town; fine grounds; shady porches, palms, etc.; every modern convenience; large reception-rooms, billiards, barn for auto; references. Apply 431 W. ADAMS ST. 1

TO LET—NICE ROOMS IN BEAUTIFUL home; also fine canvass bungalows; all advantages of farm life; raise our own fruit and vegetables; Jersey milk and cream; 20 minutes' ride; elevation 700 feet. THORNYCROFT FARM, Sunset Glendale 701. *

TO LET—ROOM AND BOARD, TO A couple that can appreciate a first-class home in room and board, new, with all modern improvements, piano, garage; on Harvard Heights. Phone HOME 73364; WEST 1812. 26

TO LET—YOUNG WOMAN'S BOARDING-home; now located 125 E. Fourth, will move July 5 to new building which has every modern convenience. 514 S. GRAND AVE. Rates board and room, $3.50-$4.50. 27

TO LET—YOUNG LADY, EMPLOYED, CAN have nice room and board or housekeeping privileges in my own select little home, near business center. Call A3568. 27

TO LET—SPECIAL CREDIT ORDER ON first-class American plan city hotel for room and board for sale at discount. Address LOCK BOX C, Ocean Park, Cal. 27

TO LET—AN EXCEPTIONALLY ATTRACTIVE room with home table, on the ocean front, for 2 persons. Call Sunset 'phone MAIN 2972, Venice, Cal. 27

TO LET—1 DOUBLE AND 1 SINGLE ROOM with excellent table board, in handsome private home. 1204 ORANGE ST. 30

TO LET—NICELY FURNISHED FRONT room with board, walking distance. Phone BROADWAY 2778. 25

TO LET—ROOM ANDD BOARD, FIRST-class. 950 W. WASHINGTON. 'Phone 23295. 31

TO LET— Houses.

TO LET — STRICTLY MODERN (NEVER occupied) cottage and cottage flat, 436 and 438 N. WESTLAKE AVE. High and sightly. Phone Temple 1600. Keys at 440. *

TO LET—MODERN NEW 6 ROOM HOUSE; all conveniences; close to car line; low rent to right parties; rent only $30. Phone A3790. WATSON, 223 L. A. Trust Bldg. x27

TO LET —SIX-ROOM MODERN COTTAGE at 837 West 42nd st.; gas, electricity, $20 per month. Call A. C. BROWN, 400 East 4th st. Home 10909, Main 3455. 26

TO LET—ONE MONTH'S RENT FREE TO desirable tenant; five-room cottage, near in, good improvements. SUNSET TEL. WEST 1977. Rent $16, water paid. 25

TO LET—6-ROOM COTTAGE IN GOOD CONdition, just south Pico st., $20, including water; no objection to children. 1330 NEW HAMPSHIRE. 53490. 27

TO LET—6-ROOM COTTAGE, BATH, ELECtricity and gas, at 973 Court Circle, $20. J. J. HUMMEL, 116 E. Second st. Main 508. Home 'Phone 10769. 25

TO LET—4-ROOM PLASTERED COTTAGE; gas and electricity, finished floors; 5 minutes from car. $12 per month. PHONE 50146 or TEMPLE 808. 27

TO LET — 4-ROOM COTTAGE, 604 MAPLE ave., $13; 6-room cottage, 626 Maple, $18, including water. R. D. LIST, 1021 Central Bldg. F1858. x30

TO LET— $18.00. 2-story 6-room modern house, in first-class condition, Arlington and West 29th st., MAIN 2646. x26

TO LET—A GOOD HOUSE ON JEFFERSON st., very cheap to a good tenant; 8-room house. DR. BARCOCK, 417 Union Trust. 28

TO LET—MODERN 5-ROOM COTTAGE, $15 East 42nd st., sewer, gas, electricity, $18. M'FATRIDGE CO., 325 Douglas Bldg. 25

TO LET—NEW 6-ROOM MODERN BUNGAlow, 3 bedrooms, $30. Apply after June 20th, at 1637 4TH AVE. x*

TO LET—7-ROOM HOUSE, 1443 TEMPLE st.; $18 to good tenant. R. D. LIST, 1021 Central Bldg. F1858. x30

TO LET—$14; 4 ROOMS, 1546 EAST 25TH. Watts car. $20 down, $30 monthly buys this. Furnished. 26

TO LET—5-ROOM MODERN COTTAGE, $12 month; water paid. 735 E. PICO ST. Phone South 1980. 27

TO LET—7-ROOM HOUSE, 1443 TEMPLE ST., to good tenant. R. D. LIST, 1021 Central ave. F1858. x30

TO LET—TWO-ROOM COTTAGE, $5 PER month; water rent paid. 1966 GRAFTON ST. 26

TO LET — A FIVE-ROOM COTTAGE, 430 W. 58TH ST., $15 month; water included. 27

TO LET—MODERN 5 OR 7-ROOM COTtage. Inquire 770 DAKOTA ST. 27

TO LET—6-ROOM COTTAGE, BATH AND gas, $16. 911 GARLAND AVE. 25

TO LET — MODERN SEVEN ROOM house, Alvarado st. Call 52987. 27

TO LET—5-ROOM COTTAGE, $14., CALL 1115 EAST ADAMS ST. 26

TO LET—4-ROOM COTTAGE, $12. CALL 1533 EAST 14TH ST. 26

TO LET—5-ROOM HOUSE, AT 1311 MAPLE AVE., all clean. 60

TO LET— Houses.

TO LET—
WE MAKE HOUSE HUNTING EASIER BY GIVING YOU FREE OF CHARGE A PRINTED LIST, WITH FULL DESCRIPTION OF ALL OUR HOUSES, FLATS AND APARTMENTS.
Our lists are issued semi-weekly and kept strictly up-to-date.
We do not send you to houses that have been rented for weeks.
HOUSES AND LOTS FOR SALE. FIRE INSURANCE, LOANS, STOCKS AND BONDS, GENERAL REAL ESTATE.
WRIGHT & CALLENDER COMPANY,
x* 403 S. HILL ST.

TO LET—HOOVER STREET. Unfurnished house of 10 rooms, 1 block from Adams; thoroughly modern in every respect; hardwood floors, fine plumbing, furnace, splendid neighborhood; near Girls' Collegiate School, good car service; will make good terms to right party. WRIGHT & CALLENDER COMPANY, x1 403 S. Hill st.

TO LET—GOOD HOUSES, CHEAP.
$40—664 Benton Blvd., near Wilshire; 8 rooms, every convenience; fine location.
$35—603 West 17th street; near Cherry; 11 rooms, 2 baths, etc.
$18—709 West 24, near Hope 7 rooms, bath, gas, electricity; close in; water paid.
CROAKE & McCANN, 229 Douglas Bldg. 'Phones A1512, Main 3430. x30

TO LET—UNFURNISHED. I have the following modern bungalows—
1 5-room; rent $15.
1 6-room; rent $15.
1 4-room; rent $15.
1 5-room, in southwest; rent $22.
These bungalows are nicely located and near yellow street car. See O. P. THOMAS, with PIONEER INV. & TRUST CO., 709 Grant Bldg. Phone 10277, Main 1583. x27

TO LET—12-ROOM HOUSE, TWO 6-ROOM flats, at 2321 E. Seventh st.; good location, will rent whole building for $30 per month, or half for $12.50. For full particulars see JACOB STERN, x25 404 Pacific Electric Bldg.

TO LET— $22—Modern 7-room house, near 30th and Dalton; downstairs woodwork dark; upstairs white; lot 50x135; with barn in rear. EDWARDS & WILDEY COMPANY, Main 3307, 232 Laughlin Bldg. Home 10767. x25

TO LET—UNFURNISHED, ONE OR MORE years, a beautiful, almost new 7-room house, 2 upstairs balconies, 5 wardrobes, furnace and inclosed grounds; 64x127; fruit and shade trees; beautiful neighborhood; near school and college. Car line. Telephone EAST 1863. 27

TO LET—$30; "QUEEN ANNE" COTTAGE, walking distance; 5 rooms, basement, etc.; must be seen to be appreciated; nice neighborhood. 1604 E. FOURTH ST. Take (green) Boyle Heights car to 4th and Glass sts. x27

TO LET—BEAUTIFUL BUNGALOW, CONtiguous to Elysian Park; view, very sitely; extensive and quiet; fine place for family of artistic taste; 5 rooms; hardwood floors; fine bath, etc., etc. Inquire HOME 51734. x27

TO LET — FINE 7-ROOM HOUSE; ALL conveniences; nice location, at 1632 COUNCIL ST., $30 per month. JACOB STERN, x25 404 Pacific Electric Bldg.

TO LET—NEW MODERN COTTAGE, SIX rooms and reception hall; gas and electric; laundry trays; built-in buffet; Reliable water heater. 215 N. BREED ST. Brooklyn car. Key next door. Rent $30. 27

TO LET—NEW, MODERN 6-ROOM BUNGAlow; fine location, at Highland Park; must be sold; will consider vacant lot for first payment. See OWNER, 5001 Monte Vista st. Phone East 628, Home 39228. 27

TO LET—$12; COSY 4-ROOM CORNER COTtage, porcelain bath, toilet, gas; rooms newly tinted; clean; take Griffith-ave. car, on Main st. 3204 GRIFFITH AVE. House open. 'Phone Home 72942. 25

TO LET — 4-ROOM HOUSE AT 501 EVA Terrace, on Downey-avenue car line. Only $10 per month. JACOB STERN, x25 404 Pacific Electric Bldg.

TO LET—IF YOU HAVE PROPERTY OF any kind to rent, list it with us; will give same prompt and careful attention. HYMAN-WILSON REALTY CO., 215-217 Byrne Bldg. Main 2612, F2612. 27

TO LET—TWO-STORY 7-ROOM HOUSE, 2227 Cambridge st., or will sell on reasonable terms. The choice residence section of Pico Heights. VAIL & CRANE, owners, 624 South Spring. *

TO LET—HOUSES, FLATS AND BUNGALOWS. TALBOT & CO., A4530. 335 H. W. Hellman Bldg. Bdwy. 3824. 25

TO LET—ONE MONTH'S RENT FREE TO desirable tenant; six-room, two-story house, near in; modern improvements, $20, water paid. Inquire SUNSET TEL. WEST 1977. 25

TO LET— Furnished Houses.

TO LET—MODERN 9-ROOM FURNISHed house, bath, electricity, gas, heater, nice lawn, beautiful neighborhood; all ready for immediate occupation, including plate, piano and linen; will let for term; $40 monthly. Apply 515 W. 23RD ST., bet. Grand ave. and Figueroa. Tel. South 2996. x*

TO LET—BEAUTIFULLY FURNISHED new 6-room bungalow, in West Adams district, near Vermont ave. This is modern and up to date and will satisfy; if you want something especially nice. Servant's quarters in rear; will rent for a term. 1431 W. 25TH. 27

TO LET—CALL 2624 S. FLOWER, FOR THE most comfortable 5-room house, clean, large, homelike; will please; furnished with every convenience. Piano, large lawn. Far below value. Grand ave. car. 27

TO LET—FAMILY LEAVING FOR THE North July 4 would rent furnished cottage for six months or longer, University district. For further information call up SUNSET PHONE WEST 556. 27

TO LET—WE HAVE THE BEST FACILITIES for renting property; list with us and be sure of careful attention. HYMAN-WILSON REALTY CO., 215-217 Byrne Bldg. Main 2612, F2612. 27

TO LET—LIGHT, AIRY RECEPTION ROOM 12x14; large oak desk, table, leather chairs, carpet, etc.; $5 per month to right party. ROOM 100, third floor Rindge Block, 254 S. Broadway. 26

TO LET—5 ROOMS AND BATH, OF FURnished house, to a refined family of 2 or 3 adults, at 1435 W. 23RD. Rent, board of owner and $5. 'Phone 23965, or call 2-5 afternoons. 27

TO LET — ELEGANTLY FURNISHED 11-room house in the Westlake district, on large corner lot, with nice shrubbery and garage. Apply to MR. TALLY, 554 South Broadway. F5645. 29

TO LET—HOUSE, NICELY FURNISHED, 1404 Reid st., Pico Heights; high ground; sea breeze; ice box, instantaneous heater and everything nice; grounds large and lovely, $25. 25

TO LET — $25; FINE LARGE CORNER storeroom, with shelving and counters; good location for drug store, grocery or any good business. 3000 MAPLE AVE. 25

TO LET—WILL RENT MY HOME, BEAUtifully furnished; 5-room modern cottage with bath, for $35; piano, hot water, gas, electricity. Call 1671 W. WASHINGTON. 27

TO LET—2-STORY MODERN; PIANO, LIbrary, flowers, lawn, etc., for summer or year, $30; splendid porch; delightful home, southwest. 230 HENNE BLDG. 25

TO LET—CLOSE IN, 5-ROOM HOUSE furnished, nice and cosy; all latest modern improvements; fine view; good location. 1263 WEST FIRST, corner Kern st. 25

TO LET—$16, WATER FREE; 5-ROOM MODern bungalow; gas, electricity; fine lawn, flowers, barn; 15 minutes, Euclid car. 3033 GUIRADO, Euclid Heights. 25

TO LET—$16; 4-ROOM BUNGALOW, COMpletely furnished, bath, gas and all conveniences. Cor. MISSION AND DALY ST. Main 2646. x26

TO LET—THE NICEST, COSIEST AND cleanest 6-room furnished house in city, for $25. Call 2906 LA SALLE AVE., or Phone West 537. 25

TO LET—3 MONTHS, 6-ROOM COTTAGE, furnished, $30 per month; beautiful lawn and flowers, water paid. PHONE SOUTH 3773. 27

TO LET—HOUSES AND BUNGALOWS. TALBOT & CO., A4530, 335 H. W. Hellman Bldg. Broadway 3824. 25

TO LET—FURNISHED HOUSE, HIGHLAND Park, 5 rooms, beautifully furnished; piano, no children; water paid, $27.50. PHONE 30437. 29

TO LET—4-ROOM FURNISHED COTTAGE; cement cellar; 2-room house in rear; nice yard; rent $22. 1734 S. LOS ANGELES ST. 27

TO LET—FURNISHED HOUSE, WESTlake district, 9 rooms; furnace; will lease for one or two years. PHONE E3490. 27

TO LET—HOUSE, $12, 409 VIGNES ST. $12—1720 Sacramento st. THE M'CARTHY COMPANY, 201 N. Broadway. x27

TO LET—$14; FURNISHED COTTAGE, $20 down, $30 monthly buys. 1546 EAST 25TH. Watts car. Move today. 26

TO LET—5-ROOM COTTAGE, NICELY FURnished; lawn, gas, chicken yard, $15 month. 324 S. UNION AVE. 25

TO LET — NEW SEVEN-ROOM HOUSE, furnished. Apply 2637 PASADENA AVE. Phone C1378. 25

TO LET—6-ROOM COTTAGE, COMPLETELY furnished; 6 sleeping rooms; rent $27. 139 E. 34TH ST. 27

TO LET—STORE. $60—311 N. Broadway. Plate glass front; modern. x27

TO LET— Furnished Houses.

TO LET—FOR 3 MONTHS, NEW 5-ROOM bungalow, $35. 407 W. 45TH ST. 30

TO LET—FURNISHED COTTAGE. 1420 W. 22ND. References required. 27

TO LET— Stores, Offices, Lodging Houses.

TO LET—
FINE LARGE LIGHT OFFICES.
We have several single offices and one fine suite, just vacated. These offices are located in a thoroughly modern, fireproof building, and can be had at very reasonable rentals.
C. WESLEY ROBERTS CO., 217 Citizens Natl. Bank Bldg., Home A4834, Main 5578. x*

TO LET—BEST LIGHTED LOFTS IN CITY, centrally located; passenger and freight elevators; suitable for salesrooms or light manufacturing. Z. L. PARMELEE COMPANY, * 718-722 S. Broadway.

TO LET—
326½ S. SPRING STREET.
Front room suites at $20 each; inside rooms at $8 each.
LEE A. McCONNELL & CO., x* 312 Douglas Bldg.

TO LET—
Southeast corner Pico and Albany sts., fine large store room, reasonable rent.
LEE A. McCONNELL & CO., x* 312 Douglas Bldg.

TO LET—NEW STORES IN ALL PARTS of town, E. Ninth, $15; E. Seventh, $20; corner 21st and Estrella, $30; best locations for druggists, grocery or hardware. ROOM 311, 207 S. Broadway. Main 2043, or A2043. x30

TO LET—AN ELEGANT NEW STOREROOM, 80x70, at South Pasadena; splendid place for a department, dry goods and clothing store. Inquire next door at the MODEL GROCERY, 1024 Mission st. x27

TO LET—FINELY FURNISHED CORNER office in the Los Angeles Trust Bldg. Also choice desk room, with or without desk. HOWLAND, 322 L. A. Trust Bldg., corner Second and Spring. x27

TO LET—STORE WITH SHELVING AND basement; good for any kind of business; best location in Avalon, Catalina. E. BEESON, 5428 Pasadena ave. Phone East 2264. 28

TO LET—FOR SALE—LEASE ON MAIN street near Sixth; room suitable for store or real estate office. Write or phone, R. M. MOORE, at the Home Savings Bank. x*

TO LET—FINE STORE ON BROADWAY, to be vacated soon. This is a snap. ROY C. SEELEY CO., room 616, Bumiller Bldg., 430 S. Broadway. F5161, Main 897. x*

TO LET—LIGHT SUNNY OFFICES IN large and small suites, modern conveniences and reasonable rental, excellent location. 509 DELTA BLDG., 426 S. Spring. x1

TO LET—NEW CORNER STORE, VERY suitable for dry goods; good location; will rent cheap. Phone 26356; SOUTH 3441, or see owner, 412 EAST 36TH. 27

TO LET — HALL, 32x70, SUITABLE FOR dancing school, lodge, etc., corner 21st and Estrella sts.; good neighborhood. Apply ROOM 311, 207 S. Broadway. x*

TO LET—TWENTY-FOOT STORE ON Broadway, between Fourth and Fifth, for rent, small bonus required. Address O, box 18, TIMES OFFICE. x25

TO LET—STORE ROOM AT 537 SOUTH Main st., long or short term lease. Call or phone, R. M. MOORE, at Home Savings Bank. x*

TO LET—MEAT MARKET, GOOD LOCAtion, fine new fixtures for sale, cheap. F. BAKER, 1791 W. Jefferson. West 847; Home 71964. 25

TO LET—STORES, N.E. CORNER PICO and Flower; low rents; will lease. MARSHUTZ, owner, 535 S. Broadway. F3732, M. 3732. x*

TO LET—FINE DESK SPACE ON GROUND floor, with telephone, rent reasonable. See FLYNN, 105 S. Broadway. 1

TO LET—GROUND FLOOR, 341 S. HILL; fine location; fine display window and office space. Bargain. 26

TO LET—STORE WITH THREE LIVING-rooms; rent $15 a month. Call at 1663 CORDOVA ST. 29

TO LET—REAR OF LARGE STORE, AT 225 E. Sixth st. Inquire at PREMISES. 25

TO LET—DESK ROOM IN GOOD OFFICE. 331 WILCOX BLDG. 25

TO LET— Beach Property.

TO LET—FURNISHED,
AT OCEAN PARK.
New 7-room Home.
In that beautiful and sightly COEUR D'ALENE RESIDENCE SECTION.
on the L.A.P. electric line just west of Venice, opposite the Ocean Park City Hall.
This is not an ordinary beach cottage, but a most modern beach suburban home. Hardwood floors, beam ceilings, wainscoting, plate rail, buffet, screen porch, breakfast room, wash trays, two toilets; large sleeping balcony, 3 nice bedrooms; if you want a nice summer home, see this. 70-foot lot; rent most reasonable; will rent for short or long time.
Phone owner, $2000, or LOS ANGELES INVESTMENT CO., Main 2248. 335 S. Hill st. A5118. x26

TO LET—JULY RENTAL AT BEACH; FAMily going east will rent for July, Long Beach home, 9 rooms, furnished, with large grounds, garage, servant's quarters, laundry, piano; close in; on Los Angeles car line. Address DR. F. L. ROGERS, Long Beach, Cal. x*

TO LET — FIVE-ROOM BUNGALOW IN high and desirable locality; near the beach at Ocean Park. All conveniences and pretty place. Rent $120 for July and August. No agents. Address CARROL, Ocean Park, Cal. *

TO LET— Farming Lands.

TO LET—4 ACRES, NEAR MONETA; pumping plant, nice cottage; $30 per month. A. A. IRISH, 402 Grosse Bldg. x25

FOR SALE— Houses.

FOR SALE—$300 CASH BUYS EQUITY VALued $1000, in modern 6-room cottage; eight minutes from town; balance $1350 at $17 per month. Must sell, going away. Call at 1230 LONG BEACH AVE. 27

FOR SALE—INSTALMENTS, $3000, WORTH $3500; large modern five-room house, 501 E. 28th st., corner lot; only $500 cash required. This is a bargain. R. W. POINDEXTER, 409 Wilcox Bldg. x25

FOR SALE—$100 CASH, $15 PER MONTH, INcluding interest; 4-room house; gas, plumbing; connected with sewer; large lot, 14 large fruit trees; price $1650. Call at 4700 CENTRAL AVE. 26

FOR SALE—FINE MODERN 10-ROOM RESidence, Kinney Heights, a snap; price $7000, $2500 cash, balance on time; now rented $60 month. GEO. E. MILLS, F5067, 520 I. W. Hellman Bldg. 26

FOR SALE—ORANGE GROVE HOME, Lordsburg, $24,000. Modern 6-room bungalow, southwest, snap, $4000. Wanted—Loan, security, 3 for 1. $1000. JONES, 220 Security Bldg. 25

FOR SALE—A BEAUTIFUL LITTLE HOME for $1500; on easy terms. STUKEY BROS., 424 S. Broadway. Room 919. 'Phone F1154. 25

FOR SALE—FINE 4-ROOM, NEW, MODERN bungalow, South Pasadena, in the hills, two large lots 100x150 ft. Price $1500, terms. CHAS. LANG, 426 Mason Bldg. 26

FOR SALE — A SMALL EQUITY IN A splendid 5-room house for sale cheap. This is a snap. No agents. Address C, box 267, TIMES BRANCH OFFICE. 25

FOR SALE—HOW'S THIS, $575; LOT 50x150, near 5c car line, with 5-room house thrown in for good measure. SHAFFER & LIVINGSTON, 105 S. Broadway. 25

FOR SALE — LARGE CHOICE LOT AND 5-room cottage; a snap; must sell; terms; going East, worth $1600 for $1200. Call 1533 E. 29TH ST. 25

FOR SALE—IF YOU WANT A BARGAIN, easy terms, modern five-room cottage, call 604 WEST 52ND ST., or Phone GIBBS, Main 1700, owner. 25

FOR SALE—A BARGAIN, FULLY EQUIPped coffee wagon in good repair. Call 502 W. 32ND ST., or at Pico Stables, Pico and Figueroa. 26

FOR SALE—MUST SELL 150 WEST SANTA Barbara; finest 5-room cottage in city; back door unlocked; make offer. FULCHER, owner. F1786. 25

FOR SALE—MY SEVEN-ROOM MODERN home, complete in every detail; facing Hollenbeck Park. See owner, 452 S. ST. LOUIS ST. 27

FOR SALE—4-ROOM HOUSE, JUST OFF Central near Vernon, $2000; terms $200 cash, $20 per month. Owner, Phone E3490. 27

FOR SALE—OR TRADE; MODERN 5-ROOM cottage; lot 50x150; or will give easy terms. 1336 CEDAR AVE., Long Beach. 27

FOR SALE—4 LARGE ROOMS ON CAR line, small monthly payments. W. B. JUDSON, 127 S. Broadway. A3240. x*

FOR SALE—TO BE MOVED AWAY WITHin 7 days, 6-room cottage. See it and leave bids. 554 TOWNE AVE. 26

FOR SALE—HOUSE AND LOT; BEST 60-ft. lot on Flower st., between 10th and 11th. Call at 1017 S. FLOWER. 26

FOR SALE—7-ROOM UP-TO-DATE HOUSE. For information call on OWNER, 1663 Lenox ave. No agents. 25

FOR SALE—NEW 9-ROOM HOUSE, SIXTH and Manhattan; east front; 60x150; price $8500. OWNER, F4019. x*

FOR SALE—FURNISHED, $1100, HALF cash; 4-room cottage. 1571 EAST ADAMS. Move today. 26

FOR SALE—FURNISHED, $30 DOWN, $20 monthly. $1400. 4 rooms. 1546 EAST 25TH. Watts car. 26

FOR SALE— Houses.

FOR SALE—
—$6500—
YOU DON'T NEED A MICROSCOPE TO SEE THAT THE HOUSES WE OFFER YOU ARE WELL BUILT.
Call and inspect and then be satisfied.
7-room, story and one-half house, on 55-foot east front lot, 3 large bedrooms. HARDWOOD floors throughout. Furnace piped to every room.
—$6500—
SNAPPY BUNGALOW—7 rooms, 3 fine bedrooms; large bath and fine tub. Hardwood floors, furnace and linoleum on KITCHEN floor.
You can see ELECTRICAL FIXTURES lighted by appointment in evenings.
Lawn and flowers all in place.
Take W. Ninth-st. car to Gramercy Place. Houses at 947 and 943 Gramercy. Call Main 838, or F1229, and ask for Mr. Kennard, 305 Security Bldg.
DAVIDSON CONSTRUCTION CO., Tenth and Western ave. x26

FOR SALE—
WILL BUILD A HOME
TO SUIT YOU
ON SAME TERMS AS I SELL HOMES ALREADY BUILT.
SEE 840 AND 881 W. 50TH ST.
THE HANDSOMEST SIX ROOM HOMES IN THE SOUTHWEST FOR THE MONEY.
ALSO 920 AND 928 W. 53RD.
OPPOSITE A BEAUTIFUL PARK, CLOSE TO NEW 54TH STREET CAR LINE.
TERMS LIKE RENT ON ANY OF THE ABOVE. SOME AS LOW AS $25 A MONTH.
F. H. REDPATH, OWNER,
SOUTH 580. 4200 SOUTH FLOWER.
"BUILDER OF BEAUTIFUL HOMES." x*

FOR SALE—THERE ARE TWO BAD HABits—the drink habit and the rent habit. Of the two evils, the drink habit is the greater, of course, as it takes your money and leaves you worse than nothing. The rent habit also takes your money, but it simply leaves you nothing. The fact that it is a habit cannot be questioned. How many thousand people have paid rent all their lives—knowing that it was a losing game. Having paid rent for years and years, some of them enough to buy the house they are renting, they can't stop. They are in the same fix as the man who can't stop drinking. They have the habit. During the past three years I have helped several hundred worthy men free themselves from the rent habit. If an honest, industrious man who is paying rent will come to me in good faith I will place him in a cozy new bungalow on a large level fertile lot where he can have plenty of room for garden and chickens and children, and I will let him pay me for the place with his rent money. What more can any man ask? I am building all the time and now have the following on hand—$750, $775, $1150, $1500 and up. Come in and talk it over. W. E. JONES, 330 Pacific Electric Bldg., 6th and Main sts. Home 10345, Broadway 2468. x*

FOR SALE—BUNGALOWS ON RENT PAYments; $750, $775, $1150, $1500, $2250, $2300, $2500. Anything you want. You are paying rent. The rent you pay buys your landlord's groceries. You can just as well keep this for yourself. No use trying to save enough to buy a home. You can't do it. I will furnish the money. I am building all the time and hundreds of families are glad they took advantage of my liberal offers. Putting your money into one of my properties is better than putting it into a bank. Why? Because you can use the property from the start, and it will surely increase in value. Can you recognize an opportunity? Can you look ahead? Are you interested in your future welfare, or are you existing from month to month. No man ever got much ahead without going in debt. You can transfer your equity in the house I will sell you at any time. My tracts are on the high ground—pure air—pure water and 5c car fare. The place to get a start. Come in and see me. W. E. JONES, 330 Pacific Electric Bldg., Home 10345. Sixth and Main sts. Broadway 2468. x*

FOR SALE—BY OWNER.
ONLY $150 CASH.
Balance like rent. Just completed, 2 handsome 6-room, strictly modern bungalows, cement porch and steps; large veranda, extending across entire front; waxed oak floors, woodwork in Flemish oak finish; dainty living-room with built-in seats and bookcases; handsome brick mantel and lighting fixtures; equal in elegance and design to those found in $5000 residences; built-in buffet, 2 feet wide; leather paneling in living-room and dining-room, an ideal French kitchen, equipped with cupboard, flour bin and drawers; screen porch and laundry trays; bath, with lavatory and conveniently built-in dressing case; long beveled plate mirror; latest sanitary plumbing; woodwork in bedrooms, bath and kitchen white enamel. These houses have been carefully built by day labor and are delightful homes. You will agree with me if you see them. See owner, 4301 HARVARD BLVD. Take Western ave. car, get off at Harvard, go south one block. 25

FOR SALE—
BEAUTIFUL SOUTHWEST HOME.
IN
HANDSOME SOUTHWEST TRACT.
ONLY $3950.
A beauty, 7-room bungalow, all improved, absolutely modern and up-to-date. Built by day labor, to live in and not to sell, is exceptionally well finished. Has hardwood floors, massive beamed ceilings, paneled walls, beautiful den, with writing desk and bookcases, dainty breakfast-room, all bedrooms are beautifully white enameled, elegant bath, buffet, kitchen, etc., $700 below cost for 2 weeks only. See us today. House and Lot Dept. W. I. HOLLINGSWORTH & CO., 314 Wilcox Bldg., Second and Spring sts. x25

FOR SALE—
BARGAIN.
A GREAT BARGAIN.
$3000.
$3000.
Beautiful 5-room bungalow, fronting on Sunset Boulevard, lot 50x150 ft., has beam ceilings, polished floors, clinker brick mantel in dining-room, white enameled bathroom, built-in cupboards in kitchen, has gas heater, all modern and in fine condition, let us show you this beautiful place and you will buy it.
Easy terms.
Cash required $350.
Owner, 311 MERCHANTS' TRUST BLDG., 207 S. Broadway. A2043; Main 2043. Mr. Frye. x30

FOR SALE—
SIX-ROOM MODERN BUNGALOW,
ON CORNER ACRE OF LAND.
This bungalow is just being finished and will be up to date, and the acre of land is unsurpassed. If you want a home with charming surroundings, buy this.
Running time of cars 20 minutes; fare by book 6¼ cents. Gas, sidewalks, purest water in Southern California; healthy elevation and without question the choicest suburban property joining Los Angeles. Price only $3300, $300 down, $30 monthly including the interest. See owner.
Home 10345. GEO. W. MOORE,
Broadway 2468. 322 Pacific Electric Bldg. x*

FOR SALE—
BARGAIN.
BARGAIN.
—$7500—
—$7500—
Beautiful 2-story, 12-room residence on a good street, near two car lines; house is well planned for comfort; rooms are large and well lighted; has gas and electricity; polished floors; everything modern. Let me show you this place at once.
EASY TERMS.
EASY TERMS.
OWNER, 311 Merchants' Trust Bldg., 207 S. Broadway. A2043, Main 2043. MR. FRYE. x25

FOR SALE—$5200; $1000 CASH; WILSHIRE district; elegant new bungalow; 7 rooms and den; east-front lot, 50x150; stone and cement front and side veranda; hardwood and polished floors throughout; beam ceilings, bookcases, seats, large writing desk in den; piped for furnace to every room; house unusually well built and attractively finished and fitted throughout; bedrooms, bath, buffet, kitchen and hall finished in white enamel; large breakfast-room with buffet and china closets; very large sleeping porch with screens and awnings; cellar, garage, cement driveway. Best value in section; easy terms. PITTSBURG REAL ESTATE CO., 311-17 Laughlin Bldg. x25

FOR SALE—
WILSHIRE DISTRICT.
ELEGANT WILSHIRE HOME.
WILSHIRE DISTRICT.
Handsome 7-room, artistic bungalow; has beautiful buffets, beamed ceilings, paneled walls, bedrooms white enameled, electric fixtures especially designed, elegant sunny bath, dens, etc., etc. This home can be delivered for $4500 this week only. See us today. House and Lot Dept.
W. I. HOLLINGSWORTH & CO.,
Cor. Second and Spring sts.,
314 Wilcox Bldg. x25

FOR SALE—
I am just completing a beautiful story-and-half home, S. Pasadena district; east front; 7 rooms, large living-room, den, sleeping-out porch, hardwood floors, beamed ceilings, paneled wainscoting, handsome buffet, casement windows, gray stone fireplace; 50x150; gas, electricity, beautiful view mountains; 20 minutes out. $3850, only $400 cash, balance like rent. This is a beauty.
LINTON TEDFORD,
F3573, Main 555. 432 Security Bldg. x25

FOR SALE—A VERY BEAUTIFUL HOME in Normandie, 8 rooms; if there is anything lacking we cannot think what it is; price $5700; only $500 down; rest $32.50 per; will you pay rent when you can get this snap. H. SAM NEWLON, 434 S. Hill st. x*

FOR SALE— Houses.

FOR SALE — FINE NEW BUNGALOW, just completed; 5 nice rooms, with wall bed in the den; near two 5-cent car lines and in good locality; polished oak floors, fine electric fixtures, mantel, bookcases, window seats, fine sideboard, laundry tray, large front and rear porches; everything first-class. You will like this ideal little home; only $2350, cash $250, balance like rent. The best for the price in Los Angeles. Investigate. Call at 525 W. 55th st. Take Moneta ave. car marked 54th st. to Figueroa. 26

FOR SALE—$3800; $700 CASH, REDUCED from $4500; new 7-room bungalow, southwest; beautiful location; hardwood and polished floors throughout; very large rooms, beam ceilings, seats, 4 bookcases, 3 rooms paneled; massive brick mantel; buffet across end of dining-room; complete library with bookcases, writing desk and seat; 3 large bedrooms, bath, buffet kitchen and center hall; all finished in white enamel; lot 50x140; unusual value; let us show you. PITTSBURG REAL ESTATE CO., 311-17 Laughlin Bldg. x25

FOR SALE—A HOME JUST OUTSIDE OF city limits of L. A.; a 5-room house, about an acre of the best ground, well planted to fruit and shade trees; all kinds of berries, good chicken corrals and outhouses; everything in first-class shape. Car service perfect. Take Eagle Rock Valley car on Broadway, go north, get off at Sycamore and Central. First white house on west side of street. Property worth $3500; will take less and give terms. Owner, M. ROWLAND, wishes to go to Long Beach. x27

FOR SALE—I HAVE A 5-ROOM MODERN bungalow; hardwood floors in living and dining-room; fireplace, cabinet kitchen, 2 nice bedrooms in white enamel. Lot fenced. This place is up high and sightly, ½ block from yellow car. I will sacrifice this place if taken this week. Price $2250; $300 cash, balance $25 per month. See O. P. THOMAS, with PIONEER INV. & TRUST CO., 709 Grant Bldg., 6th and Broadway. Phone 10277, Main 1583.

FOR SALE—$3350, WORTH $3850—$300 CASH, $25 per month including interest until entire amount is paid out. 5-room beautiful bungalow, cement porch, cobblestone front, small house in rear. The grounds are well improved, 3 walnut trees, all kinds of flowers. This property is a snap and you should investigate at once. Located near 43rd and Figueroa. Lot 40x150. A5763; Main 2676. O. A. VICKREY & CO., 308 S. Hill st. x25

FOR SALE — BEFORE DECIDING ON building your home, see us. The tract adjoins Agricultural Park, 20 minutes from Broadway; 5-cent fare; 177 houses already built, beautiful shade trees, 50-foot lots; 5-room house, including lot, $3000, $300 down, $30 per month, including interest. Write for illustrated letter. CRISMON & JENNINGS, 801 Central Bldg. Sixth and Main sts. x27

FOR SALE—
CEMENT BLOCK HOUSE.
7 rooms, modern and new.
Bath, wash trays, fireplace, leaded glass bookcases, buffet, large lot, high ground, elegant view; restricted district. Price $3500; $500 down, then $30 monthly, including the interest. Come and see it.
Home 10345. GEO. W. MOORE,
Broadway 2468. 322 Pacific Electric Bldg. x*

FOR SALE—ELEGANT 6 LARGE ROOM bungalow, No. 942 Harvard blvd.; right in the heart of the Wilshire district; the woodwork is finely selected and the appointments are of the best; hardwood floors over the whole house; just think of getting this place for the low price of $4500, and on terms; nothing like it in this district for the price; buy from the owner and save commission. E. BRADFORD, 989 Harvard blvd. 27

FOR SALE—EASY TERMS OR CASH. The best bargain money can buy; nice large lot with 5-room house, Hollywood way. Street work all done. Lovely scenic view; all kinds choice shrubs, vines, fruit trees, lawn, etc. Must be seen to be appreciated. Will take cheap lot as part pay. Price $1800. COMMISSION TO AGENTS. DWIGHT BROOKS, SUNSET 'PHONE 591. HOLLYWOOD. 25

FOR SALE—5 AND 6-ROOM BUNGALOWS, already built, or will build according to your plans, your own terms. Take West Jefferson car (green or red,) and get off at WESTERN AVE. and walk south to 38th st.; prices $2350 and up. Greatest bargains in the city. Go out today. THE H. BARCLAY BROWN CO., x25 1010 Central Bldg.

FOR SALE—ON WESTLAKE AVENUE, A splendid home with modern improvements, close to car line, and the best built house in the district, 9 large rooms with high frescoed ceilings, 2 stories and basement. If you want a home close in, in the best residence district of the city, don't fail to see this. Price $15,000; 1-3 cash, balance long time. Call on the owner, 1025 WESTLAKE AVENUE, West 11th st. car. Home Phone 51682. *

FOR SALE—
WESTLAKE SACRIFICE.
An elegant nine-room home on Westlake ave., near West Ninth, in splendid condition and worth $12,000. Good for a few days. Owner has given us the sacrifice price of $9500. This is surely a snap.
L. S. BOWEN & CO., 1010 Central Bldg.
Phone F4811. x*

FOR SALE—
2 fine modern bungalows, Westlake district. Ready to move into, 5 and 6 rooms, … and $4200; $1000 cash, balance easy. Gas, … best car service. Fine neighborhood; … homes on beautiful street. See … with
STRONG & DICKINSON, 147 S. Broadway. x*

FOR SALE—HANDSOME HOME, $8000; IN Pasadena; 10 beautiful rooms; everything the best that money can buy; actually $2000 LESS THAN MORTGAGE. Bargain at $10,000, but administrator says "get a buyer at once at $8000." J. R. MACLINTOCK, Sole Agent, 200 Jeffries Bldg. 117 Winston st. x25

FOR SALE—
4-ROOM CEMENT BLOCK HOUSE.
$75 down and $20 monthly, including the interest; price $2250. If you want an attractive home secure this. All street improvements and close to everything.
Home 10345. GEO. W. MOORE,
Broadway 2468. 322 Pacific Electric Bldg. x*

FOR SALE—OR EXCHANGE. South Pasadena limits, near La Senda Station. 8-room house; lot 200 by 150 feet, with all modern conveniences; $12,000; part cash. Will take Los Angeles to $4000. Address C, box 262, TIMES BRANCH OFFICE. 25

FOR SALE—$3500, ON EAST ADAMS, 9-room modern house, 2 baths, all improvements; nice lawn. Price $3500; $1000 down, $30 per month. For Sale—$2300; a bargain; 5-room modern cottage, on Central ave.; $300 cash, $30 per month. Address A. M. WHITE, Watts, Cal. 25

FOR SALE—$2900.
1105 CLANTON ST.
1 MILE FROM FIFTH AND MAIN.
2 BLOCKS WEST CENTRAL.
MODERN, 2-STORY, 6 ROOMS.
This is worth $1000 more but must sell any price immediately; part cash; back door unlocked. J. FULCHER, owner, F1786. 25

FOR SALE—$1650 EACH; 2 MODERN 5-room cottages, now building at corner of Newland and Hamlet streets, Garvanza. Two car lines within one block. Short wide lots; one block from new $35,000 school building. Terms $150 cash, $15 and interest monthly. CRITES, MYERS & KULLI, 107 S. Ave. 64, Garvanza P. O. Bldg. x*

FOR SALE—ON 25TH STREET, BETWEEN University and Jefferson street car lines, one block from University of Southern California, eight room modern house, built in first class shape for home; gas, electricity, furnace, gas and wood range, sewer, etc. With or without furniture. Inquire Room 529 CITIZENS' NAT'L BANK BLDG. x*

FOR SALE—NEW, MODERN 5-ROOM BUNgalow, on lot 50x132; east front, built by day labor; price $1900, for quick sale; worth $2300; brick foundation; cellar; mortgage $400; 3 years, 7 per cent.; $800 cash, balance $20 a month, including interest; might take lot and cash. OWNER, 1871 E. Vernon. Tel. 1679. 25

FOR SALE—LOOK; ONLY $2500; 7-ROOM 1½-story modern dwelling; fine location; owner will sacrifice this place for above price if can get $700 to $1000 cash; balance your own terms. See MR. EDMISON, with LAWRENCE B. BURCK CO., branch office, corner 54th and Vermont. 'Phone South 610. 27

FOR SALE—
8-room modern new residence, on Vernon ave. Every convenience; north-front lot; only $1000 cash required. See this for a comfortable home. Mr. Jansen, with C. WESLEY ROBERTS CO., 217 Citizens' Nat'l. Bank Bldg. Home A4834, Main 5578. x*

FOR SALE—ONLY $3500, WILSHIRE WAY, Ardmore, east front, 50x150. Perfect arrangements; fine finish; 3 rooms and outdoor sleeping room. Includes breakfast room, drawing room 18x20; unusually fine buffet and bookcases. A. J. MOREY, with R. B. Dickinson, 331 S. Hill st. A5260. x*

FOR SALE—$800 EACH, TWO NEW 4-ROOM bungalows, in the hills at Eagle Rock, $50 down and $10 and interest monthly. Take yellow Garvanza car on Main street marked Eagle Rock ave. and go to end of line. CRITES, MYERS & KULLI, 107 S. Ave. 64, Garvanza P. O. Bldg. x*

FOR SALE—EQUITY IN ELEGANT NEW bungalow; white stone mantel, oak floors, beam ceilings, near Agricultural Park; also 2-cylinder light touring car; fine condition; will sell cheap or take good lot up to $2000, north of Jefferson, west of Figueroa. 'Phone SOUTH 2667. 25

FOR SALE—163 W. 54TH ST., 6-ROOM MODern bungalow; oak floors, beam ceilings, built-in bookcases, cabinet kitchen; bath, 2 toilets; gas, sewer, electricity; price $3500; small payment down, balance terms; discount for cash. A. O. KENT, 5001 Moneta ave. South 2500. 27

FOR SALE—WE HAVE AN ELEGANTLY finished 5-room bungalow, located in one of the most desirable parts of the city, that we can sell for $2500 on easy terms. STUKEY BROS., 424 S. Broadway, room 919. Phone F1154. 25

FOR SALE—$2600; $50 DOWN, $25 MONTH; new 5-room modern bungalow; oak floors, built-in seats, buffet, screen porch, laundry trays, cellar; lot 40x135 alley. See J. P. MANNY, 322 Grosse Bldg., x25 Sixth and Spring. F1652.

Classified Liners.

FOR SALE— Houses.

FOR SALE—AT A BARGAIN, $2500; MODERN 5-ROOM COTTAGE, 1149 W. 25TH ST. TERMS, $1000 DOWN, BALANCE 1, 2 OR 3 YEARS, AT 7 PER CENT. FOR PARTICULARS CALL SOUTH 641, OR HOME 23636, R. E. BATCHELLER, 1302 W. 23RD. 25

FOR SALE—THREE BEAUTIFUL BUNGALOWS, just completed, all modern, hardwood floors, 6 rooms; Media Tract, Highland Park; $2800 to $3600; small payment and monthly. HIGHLAND PARK INVESTMENT CO., Phone 39690, 161 E. Ave. 57.

FOR SALE—6, 7, 8-ROOM HOUSES. WE defy any man to compete with us in values. These are bargains you don't often get in West Adams Heights. GREENLAW & ROGERS, 2562 W. Washington. Phone 71341; West 406. 26

FOR SALE—$7500, 1279 FIFTH AVE., Country Club Terrace. EXAMPLE OF CRAFTSMAN'S ART IN HOME BUILDING. Just finished. Phone for appointment, WEST 1125; 72120. HOME BLDG. CO., 1614 Oxford ave. x25

FOR SALE — $2100, BEAUTIFUL BUNGALOW, just west of Figueroa; Grand ave. cars. 6 rooms; fine finish, beamed ceilings, bookcases, buffet, etc.; new; would sell monthly payments. A. J. MOREY, with R. R. Dickinson, 331 S. Hill st. A9200. x*

FOR SALE—$3000; BARGAIN; PICO ST., near Stanford; 6-room cottage, close to new market; large barn and alley; big lot, very very cheap; $1000 cash. See Mr. Nimmo, with C. WESLEY ROBERTS CO., 217 Citizens' National Bank Bldg. Home A4634, Main 5375. x25

FOR SALE—
A BARGAIN.
Just completed. Very attractive eight-room house in beautiful Palm Place, Hoover and Eleventh sts. OWNER, 1126 Hoover. Home 54067. 27

FOR SALE—AT $1000 LESS THAN COST. A modern five-room cottage, close in, always rented; pays over 8 per cent., on price asked, ($2300;) only $1200 cash required. Owner leaving city. Address O, box 49, TIMES OFFICE.

FOR SALE—THE HOME BUILDING CO., Westmoreland Park, South Hollywood, are building several beautiful 8, 9 and 10-room houses; will sell on easy terms to suit purchasers. 'PHONES, 50645, WEST 1125. x26

FOR SALE—NEW, 4-ROOM COTTAGE ON Staunton ave., near Vernon; lot 36x132; price $1750, $200 down, balance $20 month, including interest. GOLDEN STATE REALTY CO., Suite 406, Central Bldg., 6th and Main. *

FOR SALE—$2500, A MODERN FIVE-ROOM bungalow; large lot, with lawns, flowers, and natural shade trees. Good tent house in rear. Terms, $500 down, bal. $17.50 a month, including interest. PHONE E. 300. 26

FOR SALE— City Lots and Lands.

FOR SALE—
$1000 CASH.
For 50 feet, east front, a short distance from Westlake and Sunset Parks; with gas, sewer, best car service and fine street work. But you'll have to build a house costing $2500 or more soon. It's the only desirable place in the Westlake district, for anything like the money, but it's now, not next fall, at this price. It'll cost more very soon. If you're ready to build soon; don't fail to see me at once.
WARREN F. M'GRATH, with
STRONG & DICKINSON,
x* 147 S. Broadway.

FOR SALE—
Best cash offer, 10 days, takes the following lots, one or all:
Lot 3, Crestmore, 40x135, Jefferson near Cimarron.
Lot 24, block 1, Vermont Ave. Square Tract, 50x147.
Lot 30, block 37, Central Arlington Heights Tract, 50x150.
Lot 30, Winton & McLeod's Figueroa Street Tract No. 4, 50x135.
Non-resident owner. Address M, box 38, TIMES OFFICE. 26

FOR SALE—$175 TO $300. TERMS ONE-tenth down and $5 per month; large lots in the highlands between Garvanza and Eagle Rock. This is the highest and most healthful location reached by 5-cent fare; altitude 700 to 900 feet; decomposed granite soil; no adobe, splendid water piped; picturesque location in the foothills. Take yellow Garvanza car on Main street, marked Eagle Rock avenue, and go to end of line. CRITES, MYERS & KULL. *

FOR SALE—
Greatest Buy in Wilshire.
PRICE—$3000—PRICE
Half Cash.
4 lots, north of Wilshire, 60x150; 4 feet above grade, one of the finest.
Nothing better in Normandie Hill.
Worth $4000 today.
ARTHUR W. KINNEY CO., (Sole Agents,)
119 Mer. Trust Bldg. A2342; Main 2232. x25

FOR SALE—
$250—SOUTHWEST—$250.
A fine lot 50x150, fronting on Hoover st., in the southwest part of the city. One block from two car lines. All street improvements in and paid for. Will sell on easy terms if desired. Small payment down, balance monthly. EMIL FIRTH, owner, 319 W. 4th st. bet. Broadway and Hill. Home A8105. Main 2542.
"You're safe at Firth's." x*

FOR SALE—
60x170. $2000. 60x170.
East Front.
On Commonwealth avenue. Very sightly lot. Adjoins an 80 ft. corner, several large pepper trees on premises, convenient to yellow or green cars. Easy terms if wanted.
ARTHUR W. KINNEY CO., (Sole Agents,)
119 Mer. Trust Bldg. A2342; Main 2232. x25

FOR SALE—
RESIDENCE LOTS, NO RESTRICTIONS.
50x160 ft. to 20-ft. alley, within 200 ft. of Stephenson ave., only $400; $15 down and $7.50 monthly. All street improvements and among nice houses.
Home 10344. GEO. W. MOORE.
Broadway 2465. 322 Pacific Electric Bldg. x*

FOR SALE—
HOUSE AND LOT, $800.
A small house, standing on a large lot, 77½ feet front by 200 feet deep, near car line, $800. Small payment and $10 monthly. EMIL FIRTH, owner, 319 W. 4th st., between Broadway and Hill. Home A8105, Main 2542.
"You're safe at Firth's." x*

FOR SALE—
60x200—$600.
A large lot in the southwest, 60 feet front and 200 feet deep, north front, all street improvements paid for, half a block from Vermont ave. car lines, $10 cash and $10 monthly. EMIL FIRTH, 319 W. 4th st., bet. Broadway and Hill. Home A8105. Main 2542. x27

FOR SALE—
Good business lot; northwest corner of Vernon and Dalton ave. 50x148 ft. to alley. Dalton ave. car now being extended past this lot makes it an A1 location for business. Price only $2000; terms if desired. 'Phone South 3857. Home 29084. See A. WESBECHER, sole agent, 4721 Vermont ave. 25

FOR SALE—BY W. H. ALLEN & SON. East front lot, 60x150, on Highland ave., facing Westchester Place. The best bargain in this choice locality. Street paved. Very high and sightly; elegant homes surrounding. Price $2500; a SNAP. W. H. ALLEN & SON, 216 Douglas Bldg. A2536. x27

FOR SALE—BEAUTIFUL EAST FRONT corner lot in Highland Park section, 65x200. High and sightly, superb mountain view. Fine car service. Cheap for cash or easy terms.
W. C. JACOBS,
620 Grant Bldg.
A2882, Main 2631. x25

FOR SALE — TWO EAST FRONT LOTS, easily worth $800 each. Can be bought for $600 each. About $250 down, balance $10 month.
W. C. JACOBS,
620 Grant Bldg.
A2882, Main 2631. x25

FOR SALE—2 OF THE BEST CLOSE IN LOTS IN CITY, for cash. Our business is automobiles, not lands. If you want a good investment for a little money, here it is. Wilshire district. Ask for MR. WOOD, White Garage, 8th and Olive. Phones Main 6153 or 10579. *

FOR SALE—INDIVIDUALLY BEAUTIFUL building lots, close in, attractive terms; ideal location, modest, restful scenery. Also neat, new houses. Office on tract. ILL.-PACIFIC REALTY CO., 4426 Gordon ave. Phone C1556. x*

FOR SALE—$575, 49TH NEAR GRAND-AVE. car.
$750—58th, 40x125, near Figueroa.
$850—50th, 45x130, Vermont Square.
HAMBROOK & CO., 49th and Moneta. South 5795. 25

FOR SALE—FOR $775.
Bungalow lot on 50th st. east of Vermont. For this bargain see
F2780. CHAS. GLOVER,
x24 405 S. Hill st., room 317.

FOR SALE—BARGAIN, 75 FT. LOT ON Crenshaw Blvd., north of Pico, adjoining Oxford Square and Victoria Park Tract; will sell $400 below tract price. Owner, SOUTH 1282; 220067. 25

FOR SALE—SNAP—SNAP—SNAP—
Elegant apartment house site, close in, near W. Ninth and Figueroa; price only $4000. A. T. JERGINS & CO., 400 H. W. Hellman Bldg. x27

FOR SALE—A 50-FOOT LOT ON MANHATtan Place near Washington st., west front, $1700 cash; lot is worth $2000. Address OWNER, N, box 7, TIMES OFFICE. x26

FOR SALE—A FINE BUSINESS LOT ON East First st., below value, for quick sale. See OWNER, room 10, Willoughby Hotel, 506 S. Hill st., corner Fifth. 27

FOR SALE—ONE GOOD LOT, ANGELENO Heights, adjoining lot sold for $1900. This today at $1550, easy terms. 404 TEMPLE ST. 24

FOR SALE—$700, 40 FEET ON FIGUEROA adjoins southeast corner of 53rd; look at it. OWNER, 721 S. Main, or 1323 Stanford ave. 24

FOR SALE—2 LOTS IN BEAUTIFUL GLASsel Park tract, 2-3 value if taken soon. J. E. COYNER, Pomona, Cal. 26

FOR SALE—1 OR 2 LOTS, HUNTINGTON Park; excellent location. Address N, box 146, TIMES OFFICE. 25

FOR SALE— City Lots and Lands.

FOR SALE—
MANCHESTER HEIGHTS
LARGE LOTS,
$325 AND UP,
SOUTHWEST.
THE CENTER OF ACTIVITY.
IMPROVEMENTS ALL IN.
5c FARE.
The 5c fare which has just been granted to the residents of
MANCHESTER HEIGHTS
Is causing great activity to homeseekers as well as speculators to put their money in this selected location, the elevation gives a clear view of Los Angeles and the mountains.
$25 CASH AND $10 MONTHLY.
These lots are at the southwest corner of Vermont and Manchester ave., high and level with a gradual eastern slope, accessible to the ocean breezes, right in the course of San Pedro and consolidation.
INVESTIGATE NOW.
20 minutes from Second and Spring sts. Take Redondo car marked "Strawberry Park" in front of our office. Tell conductor to let you off at Manchester ave.
FREE EXCURSIONS DAILY,
FROM OUR OFFICE.
OFFICE OPEN SUNDAY
TO GIVE FREE TICKETS.
Home A5574. Sunset Main 836.
GRIDER-HAMILTON-OSWALD CO.,
225 W. Second st. x*

FOR SALE—
FIGUEROA HEIGHTS.
Offers the Best Investment Possibilities At Present Prices.
Large 1-4 Acre Lots.
—$275—
$25 CASH— —$10 MONTH.
Located high and sightly, southwest in city limits, 3 car lines, 27 minutes out. Where else can you buy so large a lot, a desirable level lot in the city of Los Angeles, near a car line, for anything like the money.
RIGHT IN LINE OF
GREATEST GROWTH.
IN SHOESTRING STRIP.
Every $10 invested now will count for $20 or more inside a reasonable short time. This is undoubtedly the best low priced lot offer today. Get map at our office, go out and make an early selection.
STRONG & DICKINSON,
x25 147 South Broadway.

FOR SALE—
REAL HOME LOCATION
FOR THOSE WHO REALLY CARE.
RAMONA ACRES
$1000 UP.
The most aristocratic suburban spot around Los Angeles. Nothing better, but plenty higher priced. Every lot an acre and every acre a corner. Just at the entrance to the historic San Gabriel Valley with a wealth of scenic splendor on every side. Rich fruit and garden soil. Ideal poultry climate. Gentlemen breeders and thoroughbred fanciers will find themselves in a congenial neighborhood. Large grounds possible on these acre sites, giving widest opportunity for refined and attractive landscape effects.
IF YOU WISH A REAL HOME
FIND IT AT RAMONA ACRES.
Fair restrictions, assuring nice class of houses and good neighbors. Fine houses finished and ready to sell on monthly terms. A colony of substantial Los Angeles business men, enjoying gas, electricity, water, cement walks and graded streets, just like the better residential portions of the city. Time only 20 minutes. Take Covina car to Ramona and get off at Garfield ave.
W. H. SHAW, Sales Agent, or
JANSS INVESTMENT CO.,
320 P. E. Bldg., Third Floor.
Cor. 6th and Main. Home 10345, Bdwy. 2468. x*

FOR SALE—
NOTICE.
Every promise made by me as to improvements in my
MAIN, MONETA
AND FIGUEROA TRACT,
Are almost fulfilled. All the streets are graded, cement sidewalks and curbing are now completed. The water is piped to each lot. The streets are being oiled and will be completed in a few days. The shade trees are being planted, then all will be complete.
Now is the time to commence your home. We have about twelve houses now building. Build your home where the fresh air and sunshine predominate all the time. I have nine residence lots left and a few business lots on Moneta ave. and Main st. If you want them come to my office and get them. First come, first served.
What will these lots be worth when the consolidation is completed, Moneta avenue paved and the Wilmington boulevard down Main street constructed?
J. FRANK BOWEN,
Subdivider of the 15 Big Tracts,
x26 440-441 DOUGLAS BLDG.

FOR SALE—
SAY,
ARE YOU A RENT PAYER?
YOU NEEDN'T BE.
BUY AN ACRE AT
SOMERSET.
$10 DOWN, $10 MONTHLY.
WILL SOON PAY FOR IT.
Independence for you on a Somerset Acre. The soil is rich. Water is free-flowing to every acre in large steel pipes. Conditions are right for vegetables, berries, walnuts and fruits. The place is ideal for poultry. Think of it, you can supply your own table, and more, from your own place—and still work here in town. Somerset is only 30 minutes away. The car passes right through the property. This is what you've been looking for—a self supporting home that you could buy easy. Acres $350 and up, $10 down and $10 a month will do.
EXCURSIONS EVERY DAY AND SUNDAY UNTIL 2 P.M.
Come to my office. Let me start you on the road to an acre of your own.
EMIL FIRTH,
319 West 4th st., bet. Broadway and Hill.
"You're safe at Firth's."
Home A8105. Main 2542. x*

FOR SALE—
IF YOU WANT THE BEST
BUY AT
OXFORD SQUARE
IN THE FASHIONABLE
WILSHIRE DISTRICT.
Oxford Square has other value giving advantages than its splendid location and lavish improvements. With good car service at present, on 5c fare, the new electric subway line will soon be operating cars through Oxford Square, 10 minutes from Hill st. The tract is rapidly building up with beautiful homes thereby increasing values. Today you can buy large lots, 171 feet deep, at
$1000 TO $1800.
ON TERMS TO SUIT YOUR INCOME.
WILL ARRANGE TO BUILD.
Fine improvements here—oil tamped avenues, concrete gutters and curbs, wide walks and parkings, handsome electroliers at street intersections, flowers, palms, shade trees. See this beautiful property. Let us take you out.
EMIL FIRTH,
319 West 4th st., bet. Broadway and Hill.
"You're safe at Firth's."
Home A8105. Main 2542.
Tract office corner Pico st. and Alta ave. x*

FOR SALE—
SPECIAL SNAP.
If you want a choice lot at a real bargain price and on easy terms, you owe it to yourself to come and see me. The property stands 4 feet above the sidewalk, has a beautiful outlook which can never be shut off, and is close to the car line, 5c fare of course. It has large shade trees, gas and electricity. The street improvements are of the best quality, even the retaining wall is built. The price is so low that I am ashamed to quote it. Better bring your change with you—if you don't you will wish you had. C. H. CHESTER, corner Golden Gate ave. and Sunset Blvd. Home Phone 59262. x*

FOR SALE—

Bargains Houses.	Will Exchange.	Bargains Lots.
4-room bungalow, modern, 50x150		$2300
4-room bungalow, modern, 50x150		$2500
2-story, 7 rooms, modern, 50x150		$2800
2-story double house, 4-r. ea., 40x101		$2800
5-room bungalow, modern, 50x150		$3000
4 lots, E.F., 50x150, street 80 ft., ea.		$700
4 lots, W.F., 50x150, each		$400
1 lot, N.E. cor., 62x150, snap		$4500
1 lot, N.F., on 56th st., near Figueroa		$750

These are all bargains and money makers. Owner, 311 MERCHANTS' TRUST BLDG., 207 S. Broadway. Main 2043, A2043. Mr. Frye. x*

FOR SALE — THREE FINE LOTS, CURB and sidewalks in and paid for. $50 down, $10 per month, or will take diamond as first payment. R. E. JAUMAN, with V. E. STOCKWELL & CO. A1953. Main 1589. x25

FOR SALE— Acreage for Subdivision.

FOR SALE—
Eleven acres on Dalton ave., between the 48th-st. and 54th-st. car lines, on the new extension of the Dalton-ave. line. Will cut sixty lots. The best bargain in the southwest. Easy terms for subdivision, with interest at 6 per cent. on deferred payments. A quick seller.
See O. P. THOMAS, with
PIONEER INVESTMENT & TRUST CO.,
Seventh Floor, Grant Bldg.,
Corner 4th and Broadway. x27

FOR SALE— Business Property.

FOR SALE—
FOR HIGH-GRADE
BUSINESS PROPERTY INVESTMENTS,
BOTH IMPROVED AND UNIMPROVED,
IN THE DOWNTOWN DISTRICT,
see CHARLES G. ANDREWS, Vice-Pres.
WRIGHT & CALLENDER COMPANY,
403 S. HILL ST. x25

FOR SALE—OR EXCHANGE—
—$20,000—
—$30,000—
Choice business corner on Pico st., a few blocks from Main st.; I will take a residence up to $8000, a little cash, and balance long time mortgage.
H. BARCLAY BROWN,
x* 1010 Central Bldg.

FOR SALE—SPECIAL BARGAIN, 55 FEET on Los Angeles st., just off of Seventh, for only $650 per front foot; only requires $3500 cash; now this is a chance to make a killing with very little invested. The property is worth $1000 front foot; act quickly. A. T. JERGINS & CO., 400 H. W. Hellman Bldg. x27

FOR SALE—HILL ST. NEAR 3RD, ONLY $1500 per foot, improved lot 60x165; get in before the tunnel is completed and make the profit. Lot opposite is held at $2500 per foot. G. W. YOUNGBLOOD, 406 S. Hill. x25

FOR SALE—3 LARGE LOTS AND 3 NEW 5-room cottages, 100 feet on Sunset blvd., right in a business section, and just think of it, all for $4000; one-half cash. G. W. YOUNGBLOOD, 406 S. Hill. x25

FOR SALE—NORTHWEST CORNER JEFferson and Royal, (block west Figueroa,) 60 feet front; $5000 for immediate sale; only $2500 cash. Cheaper than inside frontage. OWNER, Home 53237. 25

FOR SALE—$12,000; A NEW BUSINESS block, consisting of 3 storerooms, 3 5-room flats above and a large 7-room house, 3000 Maple, corner 30th. J. M. BROWNE, owner. 25

FOR SALE—BUSINESS LOT, WITH STORES AND FLATS, GOOD LOCATION. INQUIRE 2604 TRINITY ST. OWNER. 25

FOR SALE— Suburban Property.

FOR SALE—
"IN BEAUTIFUL HOLLYWOOD."
A modern, artistic bungalow of six large rooms, situated on lot 76x175 feet on Forrest ave., near street cars and schools. The grounds are highly improved with trees, flowers of all kinds and fountain in back yard. The view of Los Angeles and surrounding country is magnificent, the ocean being visible on a clear day. This is a place that must be seen to be appreciated. Built for a home, it has all conveniences expected in a down to date place. Laundry tubs, furnace, porcelain bath, instantaneous heater, two toilets, etc., in fact, NOTHING IS LACKING TO MAKE IT COMPLETE. The owner, a non-resident, has instructed us to sell. A mortgage of $3500 at 7 per cent., expires in 2½ years.
WHAT IS THE EQUITY WORTH?
REMEMBER, HOLLYWOOD VALUES ARE INCREASING.
INVESTIGATE THIS OPPORTUNITY.
F2577, MEYER & JOHNSON,
Broadway 1223. 532 Security Bldg. x27

FOR SALE—I HOLD AN OPTION ON 11 acres ripe for subdivision, close to 54th st. and convenient to 48th st. car line, 5 cent fare., divides perfectly into 69 lots, 40x135. Unlimited certificate, good release clause, payments three years, 6 per cent. I have sold in this immediate section, $285,000 of acreage and never offered a better buy than this. C. F. W. PALMER, 462 Fay Bldg. x*

FOR SALE—
WEST GARDENA.
11 ACRES.
$600 PER ACRE, HALF CASH.
Splendid soil; improved; faces two prominent streets, clean side; two blocks from car line. A great bargain. M. D. WHITE, Moneta. x25

FOR SALE—5 ACRES FOUR MILES EAST of Boyle Heights; 20 shares water, $1500; bargain; must sell. OWNER, 615 Bumiller Bldg. 24

HOLLYWOOD— For Sale, Exchange or Rent.

FOR SALE—
LOT 75x225—BARGAIN.
Located in choice part of Hollywood; faces on Prospect ave., and has about 25 full-bearing navel orange trees; elegant soil; choice and cheap.
PRICE ONLY $3500.
EASY PAYMENTS.
See E. A. GRAY, with
THE G. H. A. GOODWIN CO.,
302-3 Central Bldg.
F3150, Main 7859. Member Realty Board. x27

FOR SALE—
"HOLLYWOOD."
We will furnish the lot or you may furnish any lot in beautiful Hollywood or vicinity, and we will build to suit. Why pay rent? We provide the lumber and material at first cost. Only a small cash payment and rest like rent. See us.
THE PIONEER LUMBER CO.,
324 W. Prospect ave.
Home 57222. Sunset Hollywood 331. x*

FOR SALE — STRICTLY MODERN 8-ROOM house; beautiful home; grand view mountains and valley; corner lot, 100x275 to alley; paved streets, 12-foot walks, with wide park; easily worth $9000; price $7500; part cash. E. S. BUTTERWORTH, 614 Security. 'Phone F3506. *

SOUTH PASADENA.

FOR SALE—GREAT SACRIFICE. CHANCE of one's life. Nine-room concrete house, enameled tile roof, basement under entire house, furnace, laundry, double and hardwood floors throughout; six bookcases, built-in living-room with art-glass doors; beautiful buffet; special designed electric fixtures; special designed hardware; all woodwork piano finish; the actual cost of this beautiful home was $9000; will take $8000. Owner going East; must sell quick. Live oak trees and fine shrubbery. Lot 104 feet frontage Oak st., second house from Marengo ave., Oneonta Park, South Pasadena; owner on grounds. M. CUMMINGS. *

FOR SALE—JUST A FEW FINE LOTS left in the Short Line Villa Tract, along Huntington Drive. See the many new homes now under construction, electric lights, gas, beautiful mountain view, 6 car lines, 7c fare, 15 minutes to First and Main. See SOUTH PASADENA REALTY CO., 323 Grosse Bldg., Sixth and Spring. F1652. x25

ALHAMBRA.

FOR SALE—
SPECIAL BARGAINS IN SMALL ACREAGE.
3 acres within three blocks of High School, in Alhambra. All set in the Valencia oranges. 900 feet of street work in; gas can be had. Price $5000.
210x210 feet, street work in on both sides; an elegant corner for a home place. Price $6000. This is an elegant buy; the property is all covered with oranges, which makes it a splendid place for a home.
5-acre block, street on four sides, sidewalk is in on one side, curbing and grading done on the others. Less than ½ mile from car line, in Alhambra. Price $6000.
300x254 feet, water, etc., fine fertile soil, price $2260.
7 and 27-100 acres, car line goes right through it, close to Masonic home; water, etc.; elegant buy. Can be made into several good homes. Price $5600.
All of the above are splendid buys and any person purchasing will be sure of advancement.
BUTTERBAUGH, MYREN & CO.,
519-20 Central Bldg.
Tel. Main 4537, F5755.
Or No. 3 West Main, Alhambra, Cal. x*

FOR SALE—$4200, EASY TERMS. I HAVE a dandy 6-room new modern bungalow on a lot 105 ft. east front by 300 ft. deep, right in the heart of Alhambra, all kinds of garden, fruit trees, 4 chicken corrals, beautiful lawn, flowers, two blocks from car. Must go to Brooklyn, N. Y. at once, will discount for cash. See J. F. MANNY, 323 Grosse Bldg., Sixth and Spring. F1652. x25

PASADENA.

FOR SALE—A CHARMING HOME, BEAUtifully SITUATED; at an ENORMOUS SACRIFICE. Price was $25,000, NOW $15,000. Investigate this PASADENA BARGAIN. R. H. WIER, 4 Stanton Bldg., Pasadena. x25

MONROVIA.

FOR SALE—MONROVIA FOOTHILL PLACE. Large lot, small bungalow, modern conveniences, cheap for cash. OWNER, 603 E. Orange ave., box 85. *

FOR SALE— Country Property.

FOR SALE—$5500.
SECURE THIS PRIZE.
10-acre finely improved ranch, almost new modern 6-room house; bathroom, large rooms, artistically tinted, all hard finished; screen porch and broad veranda; beautiful lawn, flowers and shrubbery; barn, chicken houses and yards, brooder house.
Richest dark sandy loam soil, the ideal soil and climate for VALENCIA ORANGES; or, in fact, ANYTHING; inexhaustible supply of water from own independent pumping plant, land lies nicely for irrigation. 2½ acres ELEGANT STAND ALFALFA; crops all growing splendidly; all kinds vegetables, nice family orchard, quantities of berries, enormous eucalyptus trees on border. This place is a bargain without the equipment, BUT, SEE WHAT GOES WITH IT—A fine mare, wagon, buggy, harness, farming implements, two splendid cows, 400 thoroughbred chickens, two incubators, all brooders, 500 feet irrigation pipe.
This splendid ranch is in a fine location, only ½ mile from electric line; good surroundings; only 40 minutes from Los Angeles; IT'S VERY CHOICE, AND REALLY A BARGAIN. MUST HURRY IF YOU WANT IT. Terms.
WILLIAMS BROS. CO.,
226 H. W. Hellman Bldg., 4th and Spring.
A3788. Main 6890. x25

FOR SALE—
ORANGE LAND—TULARE COUNTY.
1280 acres in the citrus belt of Tulare Co. This tract is near Ducor on the S. P. line and is one of the best propositions in the way of a small subdivision, now on the market. There is one well on the place and every acre can be put under irrigation at a very small cost. Although this is one of the newest orange sections, there are many thriving young groves nearby. The two sections are offered at $30 an acre on terms of ¼ cash.
PIERCE & ANDERSON,
214 Mercantile Place.
Main 6157; F3180. x*

FOR SALE—
$2.50 PER ACRE CASH,
$2.50 MONTHLY
BUYS YOU A VINEYARD AT
ETIWANDA.
We cultivate and care for your vineyard free of charge for three years. You need not leave your present occupation. Etiwanda is in the best grape producing district in the San Gabriel Valley. Level land, graded streets, water under heavy pressure piped to every five-acre tract. Prices are
$200 TO $250 PER ACRE.
$2.50 PER ACRE CASH, $2.50 MONTHLY.
COME IN AND GET COMPLETE DETAILS.
THERE'S MONEY IN GRAPES AT
ETIWANDA.
EMIL FIRTH,
319 West 4th st., bet. Broadway and Hill.
"You're safe at Firth's."
Home A8105. Main 2542. x*

FOR SALE—
LAND AT LE GRAND.
BEST and CHEAPEST general farming lands in the San Joaquin Valley.
PLENTY OF CHEAP WATER.
Vineyard, fruit, alfalfa and vegetable lands; large or small tracts, $16 to $50 per acre. We are just opening up these lands for settlement, and these are GROUND-FLOOR PRICES.
50,000 ACRES OF THE CHOICEST HOLDINGS IN THE STATE.
For something ESPECIALLY GOOD in way of INVESTMENT, do not fail to investigate and you'll SURELY BUY
LAND AT LE GRAND.
DICKENSON & HUNTSMAN,
LE GRAND, CAL., or MODESTO LAND CO.,
406 Grosse Bldg.,
25 LOS ANGELES, CAL.

FOR SALE—460 ACRES RICH RIVER BOTtom land; will grow anything planted; Sacramento River flowing on one side; good county road on other; surrounded by alfalfa fields; alfalfa mill in operation one mile distant; railroad and station two miles; every foot will grow alfalfa without irrigation; land adjoining paying 10 per cent. per acre on a valuation of $150 per acre at the present time. My price for thirty days, $75 per acre; terms to suit. Come and look at it and judge for yourself. Address the OWNER, Lock box 661, Red Bluff, Cal. x26

FOR SALE—I HAVE 9½ ACRES 3-4 MILE south of city limits on one of the best beach highways; 3 blocks from street car, 5c fare, and another street car line has bought right of way running 1 block west of this property, which will be put through soon. New 8-room brick and stone schoolhouse, 1 block from this property. This property is ripe to subdivide and will cut up into lots to an advantage. See O. P. THOMAS, 709 Grant Bldg., 4th and Broadway. Phone 10377; Main 1553. x27

FOR SALE—TO AGENTS. 3000 acres good land, San Joaquin Valley; elegantly located, ready for sale in small lots; station on land. Settlers already locating on the property and improving. Would like to make arrangements with some live agent in Southern California to sell the land. Expect it all to go during next selling season. Address P, box 47, TIMES OFFICE. x27

FOR SALE—
AT A SACRIFICE.
One of the best 40-acre tracts in the famous CHINO RANCH.
$150 per acre. It will pay you to see me before you buy.
W. W. COKE,
F4534. 422 Central Bldg. x27

FOR SALE—
40 acres improved, close to Visalia, San Joaquin Valley, new house and barn. Small pumping plant, 20 acres planted to peaches, 20 acres to prunes this year and doing well; all fenced. Owner will trade for property in Southern California. J. C. FORKNER, 339 Byrne Bldg., Los Angeles, Cal. x27

FOR SALE—OR EXCHANGE—$3000; FIFTY acres, good land, well improved, six-room house, barn, chicken houses, some fruit, shade trees and gum grove, two wells, wind mill, large pasture, fenced, one mile from the town of Ramona, San Diego County. Write W. E. PICKERING, Ramona, Cal. 25

FOR SALE—OR EXCHANGE—30 ACRES OF good rich soil, suitable for oranges, grapes, peaches, apricots or any kind of vegetables grown in California; will exchange for cottage or grocery store. WAYBRIGHT-BUTLER CO., 528-9 Security Bldg. Phones Broadway 2462, F5817. 27

FOR SALE—OR TRADE—APRICOT RANCH. 33½ acres, all bearing, about 150 tons fruit; 37 acres in all; part good bean land; good improvements; price $10,500, $3500 mortgage can stand two years if desired. For further information, address G. W. STOCKTON, Moorpark, Cal. 27

FOR SALE — 105 ACRES FINE LEVEL land, within ¾ mile of two lines of R.R., 1 mile from town, abundance of water within 25 feet of the surface; 17 miles from Los Angeles. Price $175 per acre. Terms ¼ cash, balance to suit. AUSTIN WARNER, Covina, Cal. x27

FOR SALE—10 ACRES IN SAN FERNANDO Valley, about 12 miles from Los Angeles. House, barn, 6 H.P. engine, good well, opposite ranches held at $450 to $600 per acre. This one only $275 per acre. Must sell. G. W. YOUNGBLOOD, 406 S. Hill. 25

FOR SALE—ALL OR PART OF 2700 ACRES good level fruit or alfalfa land in San Joaquin Valley; plenty of water can be developed very cheaply or will develop same for you. For further particulars or personal interview address O, box 65, TIMES OFFICE. 26

FOR SALE—A SNAP; 16,000 ACRES LAND in San Luis Obispo county, California, cheap. Now taking care of 3000 head cattle. This ranch can be purchased for $5.50 per acre. For full particulars see J. A. M'CUSKER & CO., 321 Wilcox Bldg. Phone A9771. 26

FOR SALE—320 ACRE RANCH, 4 MILES south of Porterville, good for dairy or stock, 100 acres high, suitable for oranges, abundance of timber and water, easy terms. Address owner, box 452, PORTERVILLE, CAL. *

FOR SALE—65 ACRES FINE ALFALFA land; 7-room house, barn, etc.; plenty water; 1½ miles from railroad station, $5525; this will double in 2 years; 1-3 cash. CHAS. LANG, 426 Mason Bldg. 25

FOR SALE — BEAUTIFUL SAN GABRIEL Valley, 1 to 5-acre lots, $10 down and $10 per month, free water, 12 miles from city, on electric car line. J. W. PINNEY, room 8, Orpheum Theater Bldg., 227 S. Spring st. *

FOR SALE — $165 PER ACRE AND NO more; 35 minutes' ride Covina electric; now rented for $15 per acre; producing good crops. ELLIS & JOHNSON, 411 S. Main, room 230. x*

FOR SALE — A DAIRY RANCH OF 100 acres, including 50 head of dairy stock, for $7000, on terms. Address P. M. NELSON, HANFORD, CAL. 26

FOR SALE—160-ACRE RANCH, HOUSE, fruit, shade trees, fine chance for young man, $3500, easy terms. Address P, box 57, TIMES OFFICE. 26

SANTA CRUZ, CAL.

FOR SALE—WRITE AT ONCE FOR FREE copy of SANTA CRUZ TIMES, list of real estate snaps. *

FOR SALE—HOMES, INVEST., RANCHES, acres. BROWN & WILSON, Santa Cruz. *

MEXICO.

FOR SALE—IN THE STATE OF SINOLA, Mexico; two adjoining Mexican farms at Mexican prices. 225 acres in one and 1500 in the other; both bordering on river; plenty of water in river for irrigation. Fine soil for alfalfa; both farms well improved; close to fine market; within three miles of new S. P. R.R. Can be bought separately or together. For further particulars address owners. ALBERT A. TALBERT, or LLOYD C. BAILEY, Mazatlan, Sinaloa, Mexico. 27

FOR SALE—HERMOSILLO PROPERTY. Largest and most productive orange grove in Pacific Coast of Mexico. Also, one of largest and most attractive residences in Hermosillo. For general information and photographs address ALBACEA DE R. RUIZ, Hermosillo, Sonora, Mex. *

IMPERIAL VALLEY—

IMPERIAL.

FOR EXCHANGE—A DESERT LAND claim of 284 acres, under No. 8 Water System, 15 miles from Brawley; splendid land, a bargain, $2500; will trade for cottage or clear lots, Los Angeles. Address P, box 87, TIMES OFFICE. x1

FOR EXCHANGE—320 ACRES DESERT land, assignment; near Imperial Junction; will trade for lots or auto; price $3 acre. Address P. box 86, TIMES OFFICE. x1

COACHELLA VALLEY— (North Imperial.)

FOR SALE—ALL KINDS OF BARGAINS IN Coachella Valley, great and small. Don't fail to see us. THERMAL REALTY CO., 202 Exchange Bldg. 321 W. 3rd st., Los Angeles. x*

FOR SALE— Poultry Ranches.

FOR SALE—
FOOTHILL POULTRY RANCH.
If you have $1200 cash and want to step into a paying business that is not a prospect, but a money maker today, we want to see you. If you are a sight-seer forget that you saw this. If you mean business come in. M. E. MILLER CO., 307 S. Broadway. x*

FOR SALE — POULTRY FARMS OF ANY size you want in Inglewood Poultry Colony. Go into business where poultry raising is a success, where men of experience will help you, and where your profits will be sure. Visit Inglewood and see what is being done. Call at ROOM 349, Wilcox Bldg., No. 206 S. Spring st., for information. *

FOR SALE—8 ACRES, 3000 CHICKENS, netting $4000 yearly, near Pasadena; will take $6000 cash, balance easy terms. BOX 531, STATION B., Pasadena. 26

FOR SALE— Income Property.

FOR SALE—
A Life Annuity—your best insurance.
You put in $250 cash and $125 per
Month until you have $750 invested;
You accept deed to 5-acre irrigated
orange grove tract on Gulf Coast,
Texas: that's all you do any time.
We take 20-year contract, renewable;
We plant land with orange trees,
And to get income at once plant
Vegetables between oranges, and give
You cash share crops Dec., 1910, 1911,
1912, $50 per acre each year;
1913, 1914, 1915, $75 acre yearly;
1916, 1917, 1918, $100 acre yearly;
1919 to 1930, $200 acre yearly.
Thereafter half profits annually.
Best, safest, most profitable insurance.
Very highest financial references.
STIRLING IMPROVEMENT CO., Duluth, Minn.

FOR SALE—$2000 BELOW ACTUAL VALUE. Must sell, double house, 12 rooms, strictly modern, West 8th st., arranged as two 6-room dwellings, entirely separate. Very desirable investment, $8500. FRANK C. SMITH & SON, 305 Trust Bldg. x26

FOR SALE—AT $1000 LESS THAN COST. A modern five-room cottage, close in, always rented; pays over 8 per cent., on price asked, ($2300;) only $1200 cash required. Owner leaving city. Address O, box 49, TIMES OFFICE.

CONTRACTORS— And Builders.

IN BUILDING IT IS OF THE FIRST IMportance to have plans both practical and artistic and prepared by competent architects. We design houses to order but in addition to this we have secured several hundred of the latest productions of "YE PLANRY." This firm has a national reputation for its work and many of the houses illustrated in the Ladies' Home Journal and other leading periodicals originated with them.
We have built many houses after these plans and can carry them out correctly and at lowest cost.
We furnish them to our customers free of charge.
Money loaned for building.
EUGENE WESTON BUILDING COMPANY,
Room 709, 405 S. Hill st. Main 3966. x36

F. J. LEAVER & CO.
CONTRACTORS AND BUILDERS.
$40 up builds California houses.
$500 builds 3-room bungalow; 4 rooms, $800.
$900 to $900 builds artistic 5-room bungalow.
$1150 to $1300 builds swell 6-room bungalow.
$1300 to $1800 builds 1½-story houses.
We own our own lumber yards, furnish good materials and workmanship and absolute security. Over 500 houses built.
We lower all bids, city or country.
Loans obtained if lot is clear.
Complete drafting department run in connection with our business. All plans free.
Offices, 217-219 SAN FERNANDO BLDG., S.E. cor. Fourth and Main. Main 2748. x*

BRING US YOUR SKETCHES FOR FREE ESTIMATES.
BLUE PRINT BUNGALOW BOOK—$1.
We are builders of up-to-date bungalows and fine residences. Also brick buildings. Handsome bungalows, $1250 to $3500. Very pretty 6-room, 1½-story, $1650.
We make building loans.
W. G. HANSON BUILDING CO.,
516-518-522 Mason Bldg.
S.E. cor. Fourth and Broadway. x25

BUILDERS & CONTRACTORS.
Wanted—Will give two desirable clear lots near 61st and Main to reliable contractor for building house on adjoining lot. Address O. box 70, TIMES OFFICE. 27

BLUE PRINT PLANS TO ORDER; 5 ROOMS, $4. ANGELUS DRAFTING CO., 227 San Fernando Bldg., 4th & Main sts. Main 2748. x*

BLUE PRINT PLANS OF ARTISTIC houses, five rooms, $2. WILLIAM M'INTYRE, 405 Laughlin Bldg. Main 2681. x*

HOTELS—ROOMING-HOUSES For Sale, Exchange or Wanted.

FOR SALE—DECKER, 452½ S. BROADWAY.
Hotel Exchange Broker, 30 years on the Coast.

27-room house, exchange for bungalow	$1600
Flat, 7 rooms and bath, new, good	$500
Hotel, country town, 30 rooms	$1500
Apartment-house, 44 rooms, ½ cash	$2900
20 rooms, good and new, rent $35	$800
Apartment-house, 90 rooms, wall beds	$7500
Exchange for real estate, 75 rooms	$5500
38 rooms, downtown, on Hill st.	$2500
13 rooms, on Hope st., good	$800
28 rooms, exchange for house and lot	$1400
15 rooms, modern, good, clean	$800
42-room brick corner, downtown, exchange	$3500
Apartment-house, 70 rooms, clears $300	$4000
Exchange for cottage, 76 rooms	$5500
Flat, 5 rooms, very good	$500

MONEY LOANED ON FURNITURE AT DECKER'S.

8 rooms, rent $32; new furniture	$350
Exchange apartments, 68 rooms	$5500

500 EXCHANGES AT H. C. DECKER'S.

Grand snap, 10 rooms, $100 cash	$300
Money-maker, 30 rooms, brick only	$1700
My best, 20 rooms, corner only	$1000
Grandest bargain in L. A., 62 rooms	$7500

Bungalows, cottages, lots, ranches for exchange.
TO BUY, SELL OR EXCHANGE ANY KIND OF PROPERTY, GO TO DECKER, 452½ S. BROADWAY. MAIN 4177, F3323. 25

WANTED—TO BUY—BEST FURNITURE and lease of a rooming or apartment house, easy walking distance, west of Main street. Purchase price limited to $1800. $700 cash and balance monthly payments. Give full particulars. C. W. SMITHSON, with EDWARD D. SILENT & CO., 408-410 South Hill st. Est. 1885. Member L. A. Realty Board. x25

FOR SALE—OR EXCHANGE—
A fine, good paying rooming-house on Broadway, permanent and transient; well furnished; rent $5 per room with lease. This is clear of incumbrance. Give bargain for cash, or trade for clear lot or cottage. See FOX or WILSON, with H. L. MILLER & CO., 414 W. 7th st. Main 6707; F3738. x25

FOR SALE—BY OWNER, MODERN 30-room house, every convenience, hot and cold water. If you want a bargain, look this up. PHONE F5152. 25

FOR SALE—45 ROOMS, ALL FULL, CLEARing $125; worth $4000; will take $2200 half cash; running water. 211 MASON OPERA-HOUSE. 26

TO LET—16-ROOM ROOMING-HOUSE AT Hermosa Beach for term of years. Rent $40 per month. TELEPHONE 71497. 27

FOR SALE — 14-ROOM ROOMING-HOUSE, in good location, and good income. 505 W. 11TH ST. *

FOR SALE— Lemon or Orange Groves.

FOR SALE — BIGGEST BARGAIN IN SAN Gabriel Valley; 16-acre orange grove, 500 Valencias, balance in navels; 4-room California house, 12,000-gallon cistern and windmill, all kinds of deciduous fruit trees for family use; is in the best water system in the whole valley; will only cost $20 per season to irrigate; there is $1000 worth of Valencia oranges go with place if sold before July 1. Price only $16,000, $8000 cash, balance can run 10 or 12 years. This is surely a snap. H. E. BONNER, Azusa, Cal. x*

FOR SALE—COVINA ORANGE GROVE. 15 acres; 5½ acres full-bearing; 1 acre full-bearing peaches, loaded; 8½ acres Valencias, 3 to 4 years old; trees in perfect condition; water and taxes cost $75 per year; improved with new 5-room bungalow, barn, etc., close to school and car line; price $18,000; will consider city income property up to $8000; good terms. GEORGE E. COVERT CO., Covina. 27

FOR SALE—
EUCLID AVE., UPLAND.
20 ACRES LARGE NAVELS.
Front 10 acres, $17,500; 10 acres just east, $14,500; half cash. 1834 trees on the 20 acres. Twenty shares San Antonio water stock. Address BOX 86, Upland, Cal. 25

FOR SALE— Beach Property.

FOR SALE—LAGUNA BEACH, LOTS 50x100 ft. on water front, $75 a front ft. Call or write L. N. BROOKS, Laguna Beach. x*

FOR SALE— Beach Property.

FOR SALE—LOTS IN MY NEW TRACT between Manhattan Beach and Hermosa. Graded streets, sidewalks, water, gas, electricity, both phones. Greatest bargains ever offered. Must be seen to be appreciated. Terms 10 per cent. cash and $10 per month. Special discount for cash and to builders. See A. G. GIBBS, tract agent, at Longfellow ave., or JAMES G. CORTELYOU, owner, 532 Douglas Bldg. Phones Main 3521 or A8821. x*

SAN PEDRO.

FOR SALE—
SAN PEDRO.
$630,000 APPROPRIATION FOR SAN PEDRO.
The government is spending millions in making San Pedro the finest harbor on the Pacific Coast. We are selling real estate cheaper than any place on the Pacific Coast and San Pedro property is bound to be more valuable on account of its commercial future.
We have some fine, up-to-date, new, modern cottages and bungalows, (overlooking the great government breakwater,) which we are selling on a small payment down and the balance in monthly installments. Also large blocks and lots at Point Fermin, the most beautiful residence site on the Pacific Coast.
Call on GEO. H. PECK & CO., 302 Lankershim Bldg., Los Angeles. x*

WILMINGTON.

FOR SALE — WILMINGTON PROPERTY EXCLUSIVELY.
We handle none other. List your bargains now. We have calls every day for good buys there. Have several parties waiting for favorable investments, some with unlimited capital. Steady call for acreage from 5 acres up to 400. Snaps taken up immediately. J. C. OLIVER, 123 S. Broadway. 25

FOR SALE—WILMINGTON PROPERTY A specialty. Choice business and residence lots. Property moving rapidly and prices advancing. Now is the golden opportunity. We have a 20-acre tract of choice land inside the limits; fine for subdivision. Best buy down there. Call and learn about it. J. C. OLIVER, 123 S. Broadway. 25

FOR SALE—RESIDENCE LOTS, $150, $250, $300, $350, $415, $650, $700, $800. Special bargain in choice corner at $1000. Business lots, corners on Canal, Fries and Main sts. Acreage, factory and warehouse sites. Very large list. Many bargains. J. W. WEIGHTMAN & CO., 341 S. Hill. 2*

FOR SALE — WILMINGTON PROPERTY. MUNHOLLAND, 903 H. W. Hellman Bldg. x*

REDONDO.

FOR SALE—OR EXCHANGE—FINE 5 ROOM cottage, modern, large hall and screen porch, at Redondo Beach, price $3000; will exchange for clear lots or acreage or cottage in Los Angeles. Address owner, M, box 129, TIMES OFFICE. 26

FOR SALE — REDONDO. CHOICE RESIdence section; artistic bungalow, large living-room, mantel, lot 40x153; fruit trees, flowers. Bargain by owner. Address N, box 73, TIMES OFFICE. 27

BALBOA.

FOR SALE—BEFORE BUYING A BEACH lot, secure my price on few choice building lots at Balboa, Newport Bay. Terms, location and full particulars upon request. THOMAS DOYLE, 615 Los Angeles Trust Bldg. x25

FOR SALE—BAY FRONT LOTS AT BALboa, $125 each. Inquire 402 GRANT BLDG. x20

OCEAN PARK.

FOR SALE—
A REAL BARGAIN.
ONLY $3600.
7-room up to date furnished cottage. Bath, gas, hot and cold water. Fireplace and everything convenient. Shed and bathhouse in rear. This is a new house on one of the best paved streets in Ocean Park, and close to ocean. Owner on premises today. 124 HART AVE., 2 blocks south Bristol Pier. 25

FOR EXCHANGE— Business Property.

FOR EXCHANGE—
DENVER BUSINESS BLOCK.
3-story pressed brick corner, lot 50x125, fully modern, full basement, steam heat, hot and cold water, 9 stores first floor, business on second floor, 13 suites third floor, and 24 rooms besides on third floor; all rented; income $375 per month, being 7 per cent. on price. Located 1 block from new Auditorium and 2 blocks to largest dry goods stores. Over a million dollars in improvements now going in near this building, including an immense hotel, and a business block. Owner here for one week. See us at once. Price $150,000. Want California income or ranch property.
HORACE G. HAMILTON CO.,
300-301 Fay Bldg. x25

FOR EXCHANGE— Houses.

FOR EXCHANGE—
For Hollywood or city improved or nicely located lot.
New 7-room furnished residence in Ocean Park.
Located in the Coeur d'Alene section on the L. A. P. electric line, just east of Venice, opposite the Ocean Park City Hall.
70x154 lot, beautiful grounds. Beam ceilings, wainscoting, two stairways, breakfast room, two toilets, wash trays, screen porch, basement, large front double sleeping balcony.
Adjoins a $25,000 home. This is no ordinary beach home, but a most modern plastered home.
$3000 equity to exchange; balance 5-year mortgage, 6 per cent., or can be paid at any time.
Call up owner, 73099, or at
LOS ANGELES INVESTMENT CO.,
A8118. 333 S. Hill st. Main 2248. x25

FOR EXCHANGE—5-ROOM COTTAGE IN good condition; lot 50x150, cash value just $3200; our equity $1600, on E. 29th st., also 6-room cottage, large lot; gas, electricity, bath, large barn, well improved, 1½ blocks from Center st., Anaheim, Cal.; value $2000; mortgage $800; 1 lot in Pasadena Villa tract, value $600, and 4 Huntington Beach lots, clear, 3 blocks from ocean and 4 blocks from Methodist tabernacle; value $1600. We want in exchange nice little homes, clear, Eagle Rock or Garvanza way preferred. Please don't submit equities. Address 913 S. BROADWAY. 'Phone F3145. 25

FOR EXCHANGE—SEVEN-ROOM MODERN house in Fruitvale, large lot, barn, fruit, flowers; 10 minutes center of Oakland; 40 minutes from San Francisco; value $6500; mortgage $3000. Want about 6-room bungalow. Address P, box 82, TIMES OFFICE. 25

FOR EXCHANGE—CLEAR, 2 NEW BUNgalows, 5 rooms and bath, every modern improvement, 2 blocks from car line and P.O. What have you to offer? F. J. DOLAN & CO., Mission and Fair Oaks, South Pasadena. 26

FOR EXCHANGE—LONG BEACH, $2500; clear 6-room cottage, modern, $1500; clear Ocean ave. lot, overlooking harbor; want city or small acreage, south. DANTER, 6950 Compton ave., L. A. 25

FOR EXCHANGE—SIX HOUSES IN NORTH part of city, value about $30,000; incumbrance about $9000; owner wants clear lots or ranch for equity; will trade either or all. See I. H. PRESTON, 338 Laughlin Bldg. x*

FOR EXCHANGE — NINE-ROOM 2-STORY house, Pico Heights, for 5 or 6-room cottage or vacant close in. Pasadena. $3500. Owner, ROBT. BOYD, 1306 El Molino st., Los Angeles, Cal. 27

FOR EXCHANGE—8-ROOM HOUSE, ONE acre of beautiful grounds, etc. Suburban; want city; value $4500. ROSS M. RUSSELL, 404 Union Trust Bldg. F3226. Owner. 25

FOR EXCHANGE—A COTTAGE, SOUTHwest, for East Los Angeles or Boyle Heights. A. L. AUSTIN, with H. L. Miller & Co., 414 West 7th st. Both Phones. x30

FOR EXCHANGE—NEW MODERN DOWN-to-date bungalow on 40th st., 3 blocks east of Main; want East L. A. for $1800 equity. Call OWNER, 29665. 25

FOR EXCHANGE—9-ROOM RESIDENCE IN Alhambra. Price $8000. Want ranch. Address O. box 79, TIMES OFFICE. 26

FOR EXCHANGE— Lots.

FOR EXCHANGE—$1950; 3 LOTS SOUTH, clear; want good equity south or southwest; 3 clear lots at Long Beach; want good equity south or southwest.
R. E. JAUMAN,
With V. E. STOCKWELL & CO.,
A1953—Main 1589. x25

FOR EXCHANGE—CLEAR RESTRICTED lots in best residence section of Stockton. Opportunity for builder. Ready sale for new houses. Owner wants Los Angeles or near-by residence. 818 H. W. HELLMAN BLDG. Telephone A1360. x*

FOR EXCHANGE—12 FINE RESIDENCE lots, 50x130, in the city of San Bernardino, which we offer for $3400. GOLDEN STATE REALTY CO., suite 406 Central Bldg., 6th and Main sts. *

FOR EXCHANGE— Country Property.

FOR EXCHANGE — POULTRY RANCH, Pasadena, net $4000 yearly; 5000 chickens; established business; $6000 cash, balance trade. For description, write box 551, STATION B, Pasadena. x27

FOR EXCHANGE—35 ACRES, FAMOUS Porterville orange land, with water, $4000, for city or acreage. Sit up and take notice. M. J. FERGUSSON, 227 Merchants' Trust Bldg. 25

FOR EXCHANGE—320 ACRES, $9600; MORTgage $1800; equity $7800; 6 miles east of Hanford, Kings County. For Los Angeles, about same value. THOMSON, 532 S. Main. F7764. 25

FOR EXCHANGE— Country Property.

FOR EXCHANGE— [illegible] Angeles [illegible] orange grove, 10 acres [illegible] lencias; trees 10 years old [illegible] Best and cheapest [illegible] section, 1 mile from [illegible] worth $12,000; [illegible] Will exchange for all [illegible] balance cash. J. A. [illegible] Cal. Both Phones.

FOR EXCHANGE—[illegible] acres, 20 miles [illegible] land, fine for alfalfa [illegible] pumping plant, plenty of [illegible] line; large bargain [illegible] Beach or city. [illegible] ENCE A. KIDDER [illegible]

FOR EXCHANGE — [illegible] city limits of [illegible] bearing oranges, [illegible] pumping plant. [illegible] apartment house. [illegible] cantile Place. [illegible]

FOR EXCHANGE—[illegible] Angeles street and [illegible] from business center [illegible] $3300; mortgage [illegible] Want equity in a cottage [illegible] GROSSE BLDG. [illegible]

FOR EXCHANGE—[illegible] with house, water, fruit, [illegible] lots or mortgages. [illegible] OFFICE.

FOR EXCHANGE— Eastern and [illegible] Estate.

FOR EXCHANGE—I [illegible] California to make [illegible] do this it will be [illegible] my Denver property. [illegible] to exchange same for [illegible] fornia, San Diego preferred [illegible] consists of a business block [illegible] of Denver and worth [illegible] in exchange a small hotel [illegible] land and other real estate [illegible] or $30,000. Address [illegible] BRANCH OFFICE.

FOR EXCHANGE— I make a specialty of [illegible] tate, particularly California [illegible] Member L. A. Realty Board. [illegible]

FOR EXCHANGE—[illegible] black farm land near [illegible] good stuff here; will [illegible] LINOIS-PACIFIC REALTY CO. [illegible] ave. Phone [illegible]

FOR EXCHANGE—[illegible] ranch property [illegible] Los Angeles; price [illegible] JR., CO., 618 Grosse Bldg. [illegible]

FOR EXCHANGE—[illegible] income property [illegible] California ranch or city [illegible] 3119 FAIR OAKS [illegible]

FOR EXCHANGE— Real Estate [illegible]

FOR EXCHANGE — [illegible] KINDS, EVERYWHERE [illegible] 4-room house, lot [illegible] 7 rooms, for lots or [illegible] 160-acre ranch, house [illegible] Grocery store and lot [illegible] 6-room cottage, lot [illegible] 2 lots in Santa Monica [illegible] 75-room hotel, for house [illegible] GO TO DECKER FOR [illegible] DECKER FOR [illegible] 33 hotels, 19 to 400 [illegible] 44 apartment houses [illegible] 44 bungalows, all prices [illegible] 34 cottages, all sizes [illegible] 500 lots, everywhere [illegible] WHAT HAVE YOU [illegible] List whatever you have [illegible] change with H. C. DECKER [illegible] Broadway. Main [illegible]

FOR EXCHANGE—[illegible] ranch near Moneta [illegible] plant, horses, cow [illegible] class soil, $3000 worth [illegible] wants cottage, bungalow [illegible] $10,000. DECKER, [illegible] 4177, F3323.

FOR EXCHANGE—[illegible] $16,000 flats; cheap [illegible] $37,000 city; want [illegible] Several cottages; [illegible] Hill st. apartment [illegible] $4500 cottage; want [illegible] ROBINSON & HOFF [illegible]

FOR EXCHANGE—IF YOU [illegible] or sell anything we [illegible] looking for. We have [illegible] ing for bargains. [illegible] exchange. Money [illegible] LIAMS LAND & LOAN CO. [illegible]

FOR EXCHANGE—[illegible] story, 7-room house [illegible] dale, $4000, clear; [illegible] geles property or [illegible] stock or auto. [illegible] Ninth st., Glendale. [illegible]

FOR EXCHANGE—WANTS [illegible] will give clear lots [illegible] quick results with [illegible] REALTY CO., [illegible] 3rd.

FOR EXCHANGE—A [illegible] grounds, at Ocean Park [illegible] dido or Lindsay [illegible] TIMES BRANCH OFFICE [illegible]

FOR EXCHANGE—[illegible] your property [illegible] BLACK & CO., [illegible] Main 7098.

FOR EXCHANGE—[illegible] estate. A. L. AUSTIN [illegible] & CO., 414 W. Seventh [illegible]

FOR EXCHANGE—[illegible] change your property [illegible] Second and Spring. [illegible]

FOR SALE— Miscellaneous.

FOR SALE—BEAUTIFUL [illegible] standard make [illegible] piano, in first-class [illegible] ivory keys, and [illegible] plate; three pedals [illegible] tone; continuous [illegible] length music rack [illegible] stool; can furnish [illegible] bill of sale. Original [illegible] sacrifice for only [illegible] monthly payments [illegible]

FOR SALE—100,000 [illegible] lumber, $10 per thousand [illegible] $2.50 per thousand [illegible] cheap; 500 old doors [illegible] 100,000 feet new [illegible] thousand. All kinds [illegible] feet second hand [illegible] and gas fixtures [illegible] tels. Where can you [illegible] LOS ANGELES [illegible]

FOR SALE—MERCHANTS [illegible] See special bargains [illegible] department and other [illegible] columns under [illegible] portunity to practice [illegible] lected articles at [illegible] ranged.

FOR SALE—TIMES [illegible] 533 S. Spring st. [illegible] scriptions left at the [illegible] The Times will receive [illegible] at the main office [illegible] tendance.

FOR SALE—
DESKS FOR [illegible]
DESKS FOR [illegible]
Office furniture [illegible] before seeing our [illegible] CHANGE, 113 S. Broadway [illegible]

FOR SALE—NEW AND [illegible] billiard and pool tables [illegible] plies, bar fixtures of all [illegible] ments. Send [illegible] WICK-[illegible]-KE-COLLANDER [illegible] 3rd st., L. A.

FOR SALE—OR TRADE—[illegible] diamond barrel [illegible] in United States [illegible] $400; must be seen to [illegible] gold mountings. [illegible] Beach.

FOR SALE—SECOND-HAND [illegible] tains, all styles [illegible] your own price. [illegible] DRUG CO., [illegible] geles, Cal.

FOR SALE — SODA [illegible] metal furniture, new and [illegible] stock to select from [illegible] SHOWCASE & FIXTURE CO. [illegible] Angeles st.

FOR SALE—SODA FOUNTAIN [illegible] furniture, showcases [illegible] new and second-hand [illegible] & FIXTURE CO. [illegible]

FOR SALE—OR TRADE [illegible] of store fixtures [illegible] tain, show cases [illegible] What have you? [illegible]

FOR SALE—A FINE [illegible] cheap; lunch counter [illegible] counter scales, coffee [illegible] clers' cases. [illegible]

FOR SALE — ALL [illegible] cottages at Baker and [illegible] cash on the ground [illegible] CO., 729 San Fernando [illegible]

FOR SALE—HOMER [illegible] breeders. [illegible] dozen dressed [illegible] Broadway [illegible]

FOR SALE—2 NEW [illegible] suitable for [illegible] be demonstrated at [illegible]

FOR SALE—TENTS [illegible] hand, all sizes [illegible] DOWNIE, [illegible]

FOR SALE—FIRST-CLASS [illegible] ticket to San Francisco [illegible] Address O, box 64, TIMES [illegible]

FOR SALE—BANK [illegible] class mahogany [illegible] MOORE, at Home [illegible]

FOR SALE—SAFE [illegible] be cash [illegible] OFFICE.

FOR SALE — LARGE [illegible] cheap. NINTH AND [illegible]

FOR SALE—SECOND-HAND [illegible] safe cheap. ANDERSON [illegible]

FOR SALE—STANDARD [illegible] good as new [illegible]

Classified Liners.

FOR SALE— Miscellaneous.

[illegible]—TO "LINER" ADVERTISERS. [illegible] from June 1, classified advertising [illegible] will be charged by the word at [illegible] established rate of 1c per word to [illegible] and 1½c Sunday. [illegible] covering a period of several [illegible] develop the fact that the average [illegible] of words to the line are a fraction [illegible] This basis for charge [illegible] will prevail after June 1. [illegible] "want" advertising has always been [illegible] by the word, and this regulation [illegible] the manner of handling it. [illegible] "want" ad. rate has been in [illegible] many years, though the circulation [illegible] now more than 50,000 daily and [illegible] has trebled during this period. [illegible] in the United States, rate considered [illegible] with The Times in "want" [illegible] THE TIMES-MIRROR COMPANY.

[illegible]—24-INCH POWER GRAPE [illegible] one hand-crusher; one 400-gal. [illegible] kettle; one 60-gal. jacketed [illegible] and one 150-gal. cast iron [illegible] small crusher and rolls; one [illegible] and washer run by power; [illegible] one 50, one 30 barrel steel oil [illegible] 13¼x8 ft., one 13¼x8 ft., one [illegible] water tank; in first class order. [illegible] KELLY MCH. CO., [illegible] Mission Rd. and Macy St. [illegible] Boyle 126; Home 41306. x*

FOR SALE— Furniture.

[illegible] — BIG SNAPS, HOUSEHOLD [illegible] close-out prices. Biggest bargains [illegible] See these before you buy. [illegible] oak pedestal, $5c. [illegible] stand, large top, $5c. [illegible] stool, $1.15. [illegible] best enamel, $7.25. [illegible] rack, with bevel mirror, $3.50. [illegible] hickory rockers, $2.75. [illegible] mahogany tabourette, upholstered in velour [illegible] breakfast table, $3.75. [illegible] table, mission style, $3.75. [illegible] table, 6-foot, $5.25. [illegible] chair, upholstered in green velour [illegible] corner chair, silk plush, $7.75. [illegible] rack, 5 shelves, $9.50. [illegible] cabinet, solid oak, $11.00. [illegible] rug, large room size, $13.50. [illegible] J. M. OVERELL, [illegible] 700 S. Main st. x*

[illegible] — FURNITURE, CARPETS, [illegible] household goods, cash or on [illegible] if you need one piece or a [illegible] we will save you 1-3; old furniture [illegible] exchange for new. Largest [illegible] the West. COLYEAR'S, 509-11 S. [illegible] Phone F3171. Main 1117.

[illegible]—ON TIME PAYMENTS. FURniture, carpets, rugs and household [illegible] roll and flat-top desks. We will [illegible] your home or office complete. You can [illegible] as you want or as much as [illegible] OVERELL'S, 700, 702, 704, 706 and [illegible] THE BIG STORE.

[illegible]—$100—4 ROOMS, COMPLETELY [illegible] have arranged for 2 housekeeping [illegible] all ready to move into; 2 rooms [illegible] for $15; rent $30, paid to July 1. [illegible] 231½ S. Spring st. Main 6090.

[illegible]—CONTENTS OF FIVE-ROOM [illegible] consisting of furniture, rugs, dishes, [illegible] graniteware, etc. Everything in fine [illegible] No dealers. Yellow San Pedro car. [illegible] 2ND ST. 25

[illegible] — WE RENT OFFICE DESKS, [illegible] give option to apply rent on purchase [illegible] lowest price. L. A. DESK EX. [illegible] 119 S. Bdwy. Tel A2065; Main 7794.

[illegible]—FINE BIRDSEYE MAPLE [illegible] set, Flemish oak rockers, dining [illegible] chairs, almost new, 1-3 off cost. 1661 [illegible] TELT AVE. Phone 71698.

[illegible]—$60, OFFICE EQUIPMENT, [illegible] of 2 desks, chairs, rugs, etc. Attractive [illegible] proposition to move quick. 610 O. [illegible] HANSON BLDG.

[illegible]—A FINE OFFICE DESK, [illegible] new, will sell for $50. See it at [illegible] ZENS' NATIONAL BANK BLDG. [illegible] Main.

[illegible]—NEW MISSION FURNITURE [illegible] bungalow, at one-half price. After [illegible] June 26, at 1627 4TH AVE. x*

[illegible] — LARGE ASSORTMENT OF [illegible] second-hand goods; lowest prices. [illegible] COLGAN & CO., 713-15 S. Spring st. *

[illegible]—SANITARY COUCH, MATtress [illegible] bed, spring, etc.; chairs, two [illegible] all new, cheap. 1389 EUCLID. 25

[illegible]—RUGS, CARPETS, FURNITURE [illegible] flat by the piece, cheap. 118 W. [illegible] 25

[illegible]—FURNITURE, LOWEST CASH [illegible] AUCHMOODY'S, 126-18 S. Spring.

[illegible]BINESS CHANCES— For Sale.

[illegible]ERY STORE, RIGHT HERE IN [illegible] center; aristocratic patronage, swell [illegible] be sold at once, at low price; [illegible] reasons. See PHOENIX, 202 Grant [illegible] x30

[illegible] STORES, SOME PAYING [illegible] will list less than inventory; all [illegible] and one $2000 trade for city [illegible] See PHOENIX, 202 Grant [illegible] x30

[illegible]—CHEAP, FIRST-CLASS MOVing [illegible] show on Spring street; good location [illegible] running; with the chance of [illegible] money. Apply 1020 WEST 9TH [illegible] 27

[illegible]—STOCK GROCERIES AND FIXtures [illegible] a fine outfit at 65c on the dollar, [illegible] sold at once. Call between 11 and 4 [illegible] and Friday. 1112 WEST 16TH.

[illegible] — A NICE CLEAN LINE OF [illegible] MUST BE SOLD AT ONCE. [illegible] WILL TAKE MUCH LESS [illegible] COST. APPLY 4600 CENTRAL AVE. [illegible] 25

[illegible]—HARDWARE STORE IN BUSIness [illegible] years, sales $30 per day; complete [illegible] hardware, paints and builders' supplies [illegible] will sell all or part. Room 610, 324 [illegible] BROADWAY.

[illegible]—SMALL INTEREST WITH [illegible] in good hardwood lumber company; [illegible] some knowledge of business; a fine [illegible] Address C, box 242, TIMES BRANCH [illegible] 27

[illegible]—BAKERY AND RESTAURANT; [illegible] in Huntington Park; good horse [illegible] new brick oven; full equipment; [illegible] at half price. Come and see it. 27

[illegible] FOR SALE WITH SODA FOUN[illegible] money maker; monthly sales $650; on [illegible] $350; going east. For particulars [illegible] HALLER, 317 E. Seventh st. 25

[illegible]OU LOOKING FOR AN OPPORTUnity [illegible] buy in an old reliable, good paying [illegible] If so get list and go satisfy yourself [illegible] PHOENIX, 202 Grant Bldg. x36

[illegible]ING, ALTERING, PRESSING AND [illegible] business; splendid location; well established [illegible] lease; no bonus; rent reasonable. [illegible] box 63, TIMES OFFICE. 27

[illegible] $8,000 TO $40,000 TO OPERATE A [illegible] monopoly. If you have money or [illegible] write me at once. Address C, [illegible] TIMES BRANCH OFFICE. 25

[illegible] INVEST $500 TO $1000 WITH SERVices [illegible] established business; state nature of [illegible] and make appointment. No agents. [illegible] box 67, TIMES OFFICE. x27

[illegible]PAPER IN GROWING TOWN IN SAN [illegible] county. Electric line within a year. [illegible] $25. Sell for $1400 cash. Address [illegible] 141, TIMES OFFICE. x*

[illegible] MAN WITH $10,000, INVEST IN [illegible] timber and mill on coast near here; [illegible] property. JOS. E. CULVER, [illegible] San Francisco. x29

[illegible]—NEWSPAPER ROUTE, IN[illegible] The Times, Examiner and Ex[illegible] in a growing suburban town. J. [illegible] Glendora, Cal. x30

[illegible]GENERAL MERCHANDISE STORE; [illegible] horse and wagon; barn, wagon, shed, [illegible] improved lot; 4-room house. 425 SEPULveda [illegible] San Pedro. 25

[illegible]—GROCERY DOING $50 A DAY [illegible] business; Owner sick. No agents need [illegible] Further information address O, box [illegible] TIMES OFFICE. 27

[illegible]—GOOD OFFICE BUSINESS ON [illegible] way; chance to step in and make good [illegible] small amount of capital. ROOM 510, [illegible] Broadway. 25

[illegible] — OR LEASE—FIRST-CLASS HOtel [illegible] completely furnished; 100 rooms highest [illegible] Apply ROOM 211, 207 S. Broadway. [illegible] Main 2043. x30

[illegible] $50,000 IN FIVE YEARS IN THE [illegible] order business; began with $5. Send [illegible] booklet. Tells how. HEACOCK, 510 [illegible] N. Y.

[illegible]CHANCE TO START GROCERY IN [illegible] established place; meat market in; rent [illegible] this quick. 523 BRYSON BLK. [illegible] A4661.

[illegible]D—RELIABLE PARTY FOR HALF [illegible] in old established real estate business [illegible] location; ground floor. 341 S. HILL. 25

[illegible]SALE—CHEAP; GOOD RESTAURANT [illegible] rooming-house; 1 block from new [illegible] doing good business. 1147 SAN PEDRO [illegible]

[illegible]SALE — ESTABLISHED BUSINESS [illegible] be carried on at home by lady; $150 [illegible] week. Address P, box 48, TIMES [illegible] 25

[illegible]SALE—CHEAP; OWNER SICK; NEAT, [illegible] school lunch room; doing good business [illegible] Apply at 514 GLADYS AVE., city. 25

[illegible]SALE—GOOD NOVELTY ADVERTISING [illegible] proposition, downtown; sacrifice at $40. [illegible] C. D., 561 BUENA VISTA ST. 27

[illegible]SALE—OR RENT. NICE PAYING LITtle [illegible] lunch and chili stand; good place for [illegible] and wife. 107 N. BROADWAY. 25

[illegible]ING AND MEN'S FURNISHINGS [illegible] good location; owner leaving city; [illegible] $150. 550 4TH, San Diego. x27

[illegible]SALE—ONE OF THE BEST THEA[illegible] propositions in Los Angeles. Address P, [illegible] TIMES OFFICE. 27

[illegible]TED—MAN WITH CAPITAL TO HELP [illegible] invention on automobile. 534 CENtral [illegible] AVE.

[illegible]SALE—A GOOD GROCERY, FOR SALE [illegible] by owner. 2189 W. 24TH ST. Phone [illegible] 25

BUSINESS CHANCES—
For Sale.

F. C. SIMPSON, 120½ S. SPRING ST.

$225—RESTAURANT at Long Beach, living-rooms, $25 daily business; snap.

DELICACY, no meals, $30 to $40 daily, about $300 stock of groceries. See this and make offer.

$350—SMALL GROCERY and fruit store; rent $15; living-rooms, near depot, on busy street.

$250—CIGAR STAND, over $150 stock; rent $25, lease; clears $3.50 daily; fine fixtures. Busy location.

$400—BUTTER AND EGG ROUTE, good horse and wagon, $25 clear week; only 5 hours' daily work; trial and guarantee.

$550—LUNCH COUNTER, near depot, $25 daily receipts, cash register, seats 20; rent $20; partners disagree.

$650—BAKERY, fine oil oven, no soliciting; $20 to $28 daily receipts, cash register, large stock flour, etc.; rent $45, lease.

$350—AUTOMOBILE repair shop, clearing net over $200 monthly, fully equipped for all kinds of work. Only $850.

LUNCH COUNTER on busy street, $32 daily receipts; rent $40, lease; private boxes, etc., $700.

POOLROOM, that will clear $200 up monthly, 7 latest style tables and elegant fixtures, $3000, terms.

$325—Or invoice, GROCERY, rent $20; 4 living-rooms, receipts $30 day.

Bakery, one of the best southwest, $70 to $120 daily business; rent only $30, lease; 3 horses, 2 wagons, baking 4 to 6 bbls. daily; trial and guarantee. $2000, part cash, or would consider part exchange on income property, owner there three years.

ROOMING-HOUSES.

5 ROOMS, splendid home, furnished, elegantly with solid mahogany and imported rugs. Cost over $800. See it and make offer.

10 ROOMS, rent $40, clearing good money, good reasons for sale, $700.

16 ROOMS, transient, near this office; rent $66, lease; location worth price. Only $650, part cash.

PARTNER WANTED. 37-room house in San Diego; rent $100 with lease, $750, part cash or exchange.

CLEAR TITLES AND PROTECTION.
F. C. SIMPSON, 120½ S. SPRING ST. x25

MAIN 1886. HOME F4631.
LEAHY & SON,
LEADING
BUSINESS BROKERS,
SUITES 311-312-312½ SEVERANCE BLDG., NORTHWEST CORNER SIXTH AND MAIN STREETS.

$3000—OSTRICH FARM—OSTRICH FARM; splendid opportunity to get a profitable business at half value; 8 grown birds or 4 pair of prolific specimens; rent of ground and buildings $20; stock of feathers at invoice; prominently located in thriving city. See LEAHY & SON.

HIGH CLASS INDUSTRIAL STOCK.
Shareholders are local business men of standing; incorporated for $75,000; par $10.00 per share; only treasury stock offered; have exclusive control of article and market; no competition; capital required to develop plant and output; absolutely legitimate; for introductions and particulars, see LEAHY & SON.

$2500—MILLINERY (new and exclusive,) located in California's most prosperous town in the heart of San Joaquin Valley; the finest equipped store on the coast; stock clean and new. Investment will double within a year; worth $4000; reason for quick sale, ill health. See LEAHY & SON.

$1250—CORNUCOPIA FACTORY—Central location; permanent trade established; horses, harness and wagon; complete equipment; orders for $20,000 on hand; owners in business number of years; serving excellent business in city and surrounding towns; we recommend this business; for particulars see LEAHY & SON.

$20,000—MODERN STEAM LAUNDRY, nearby city; doing $1000 weekly; long lease; modern machinery and complete equipment, includes late improvements, horses, wagons, etc. An opportunity for 1 or more persons to unite and operate the best paying plant in the city. See LEAHY & SON.

IF YOU BUY THROUGH US WE PROTECT YOU AND GUARANTEE TITLE.
LEAHY & SON,
Corner Sixth and Main sts. x25

AJAX INVESTMENT CO.,
331½ S. Spring st. Main 4250.

$250—RESTAURANT AND LUNCH COUNTER. Swell little place; in the exclusive western part of city; a perfect little gem, doing a fine strictly cash business. Fixtures are all new, complete and down-to-date; you can purchase this splendid business this week for less than value. See AJAX, $250.

$1200—Finely equipped and only up-to-date restaurant and cafe, with 8 completely furnished rooms, in the booming town of San Pedro; think of it. This place has only liquor license in town; clearing $300 a month; rent $60; doing a large lucrative business. SEE AJAX.

$1800—Elegant strictly cash grocery and market; doing $30 a day; fixtures and stock complete and down to the minute in all details; owner sick, must sell. SEE AJAX. x25

FOR SALE—GROCERY AND MEAT MARKET. Fine corner. Rent with 4 living-rooms, $25; guaranteed sales over $30 daily; positively clearing over $200 monthly. Price, invoice, $2000. Refer to jobbers.

GROCERY, SOUTHWEST.
Cheap rent, beautiful store, managed by lady; sales, cash, $15; no soliciting or delivering. Man can double sales in 30 days. Price for quick sale, $650. See this.

RESTAURANT AND DELICACY.
Westlake district, cheap rent, with 7 modern living rooms; barn, etc.; fine soda fountain, doing a good paying business. Price $800. Surely a snap.
Z. T. GEORGE, Realty and Brokerage Co., 212 Mercantile Place. x25

TO LET—
RESTAURANT,
ELEGANTLY FURNISHED.
FREE RENT
TO START.
CENTRAL LOCATION.
FIRST-CLASS TRADE.
WANT GOOD RESTAURANT MAN
AT ONCE.
SEE CLOSE, 311 MERCHANTS' TRUST BLDG. MAIN 2043. x*

FOR SALE—HOTEL IN TOWN OF 4000 inhabitants, first-class bar, with large stock of liquors and cigars, large dining-room, office, laundry, kitchen, storeroom, large sample room for commercial men. 29 nicely furnished rooms, house always full, large grounds with summer garden for automobiles. Here is a business where you have your income every day, and don't have to wait a whole year for your crop. This place is for sale with or without the property. Long lease if so desired. Owner wishes to retire. Address owner, COMMERCIAL HOTEL, Anaheim, Cal. 27

FOR SALE—MEAT MARKET AND ICE PLANT.
Doing wholesale and retail business of $2500 per month; this is one of the best business chances in the San Gabriel Valley and includes seven head of horses, five wagons, horse barn on lot 50x125 and five-year lease on building, which is in a choice location; located in one of the best live towns in California; price, $10,000; will consider choice city income property up to $5000. Address O, box 94, TIMES OFFICE. 27

FOR SALE—GOLDFIELD BARGAIN, ONE-half interest in first-class grocery and family liquor business, doing a cash trade of $1500 to $2000 per month, with one 40x100 ft. lot, good store buildings, cellar, barn, etc., two delivery horses, wagons and buggy; also my 3-room house, completely furnished. Cash required about $1800. For further information address P.O. BOX 492, Goldfield, Nevada. 30

FOR SALE—ONE-THIRD INTEREST IN established light manufacturing business. Buyer will be employed on salary of $100 per month. Plant fully equipped with machinery, etc. Money invested goes back into the business to increase the business which is now paying a dividend of 12 per cent. Price $3000. A fine opportunity for some one. See CUMMINGS, 224 Mercantile Place. 25

FOR SALE—BAKERY, CONFECTIONERY and delicatessen; full set of tools, oven, soda fountain, showcases and other fixtures. Also furniture of a six-room house, $1100. This is a fine opening for a baker. Better see us.
L. S. McKINNEY & CO.,
241 Douglas Bldg. x*

FOR SALE—GROCERY, MEAT MARKET, fine location, fine residence district, large store room, fine living rooms over store; trade over $60 per day; no soliciter; everything in good shape; if you want a good deal, look this up. Cor. 16TH AND VERMONT AVE. Santa Monica car to Vermont. Phones Home 23449; Sunset West 1264. 27

IT IS MINE, THE PRICE IS RIGHT, BUT the opportunity is yours. I hold 10,000 shares; I value worth more than $10,000. Best references; I must and shall raise money to protect my other interest; $2500 will do it, and I am compelled to sacrifice. First answer gets my property if wanted. Address P, box 7, TIMES OFFICE. 25

FOR SALE—
One of the best located cigar stands in the city on Spring st. Cheap rent; good lease; business paying well. If sold this month $2500 will take it.
A4691. F. J. M'GREAL, with
Main 5267. AMBROSE L. HAMELL CO.,
x* 536-547 Douglas Bldg.

WANTED—STEADY TEMPERANCE MAN to take one-half interest with experienced man in established ground floor, honest cash business; one who can invest $250 with his services, will pay you $125 monthly as your part; experience not necessary, clean work, easy to learn; hours 8 to 5. Call 825 WEST 7TH ST. x25

FOR SALE—SMALL LUMBER YARD AT 47TH and CENTRAL AVENUE.

BUSINESS CHANCES—
For Sale.

FOR SALE—FINE ESTABLISHED DYEING and cleaning works, doing between $1200 and $1500 work a month; cheap to cash buyer, or will lease for term of 5 years or more at a rental of $200 per month, including building and office rent, machinery and all necessary implements. Address P. O. BOX 223, Bakersfield, Cal. x29

WANTED—MAN WITH TEN TO THIRTY thousand dollars to finance and reorganize business doing $125,000 yearly. Money used for buying raw material and paying labor. Compensation one-half profits. Active interest if desired. Investigate at once. Time limited. Address P, box 83, TIMES OFFICE. 25

WANTED — GOOD RELIABLE, HONEST, steady man to take one-half interest in old-established Spring-st. business, who can invest $250 with his services. This will pay you $125 per month. Clean, agreeable work; experience not necessary; easy to learn. Call at 702 S. SPRING ST., room 204. 25

UNDERTAKING
AND ELEGANT FUNERAL
business, in busy, thriving city near here, of over 25,000 people; nothing finer equipped or better paying for treble the price. Almost giveaway; $6000; cash or terms. Be quick. See PHOENIX, 202 Grant Bldg. x26

$700—BAKERY, CONFECTIONERY AND Delicatessen Store. All baker's tools and oven in rear. Show cases and other fixtures.
$1500—Ladies' Hairdressing and Manicuring Parlors. First-class trade and good location.
LEONARD-GLASSCOCK CO.,
204-207 Douglas Bldg. 25

WANTED—ACTIVE PARTY WITH $10,000 to join owner of valuable town lot tract in a growing San Joaquin Valley city. When improvements are made the lots can be readily sold with large profit. Money absolutely secured. Particulars at interview. PHONE A1300. x*

FOR SALE—$1000 BUYS ONE OF THE BEST small bakeries and delicatessens in the city; right at the big L. A. Market; now doing a fine business; will take a good lot or apply on a cottage; poor health forces this sale. CONWAY & KESSLER, 405-7 Laughlin Bldg. x*

RARE CHANCE FOR GOOD MAN TO BUY interest with services in fine old established highly up to date, genteel general brokerage, fire insurance and general realty renting business in center of Los Angeles. $2500 buys interest. Go see party. See PHOENIX, 202 Grant Bldg. x26

FOR SALE—MERCHANDISE.
See special bargains offered by Los Angeles department and other stores in the classified columns under above heading. Splendid opportunity to practice economy. Specially selected articles at cut rates; alphabetically arranged.

MANUFACTURING ENTERPRISE, LOW factory cost, large profits; only one west of Mississippi; want live business man who can invest $10,000. Associates bankers and men of standing and integrity. Call 11:30 a.m. A. T. EMMORY, 123 Van Nuys Hotel. 26

FOR SALE—A GOOD PAYING BUSINESS at a bargain; coal and feed store, in rapidly growing town. Lot 75x135. New 5-room modern cottage; office separate; nice lawn, barn, sheds; all improvements. Price $3700. Address P, box 54, TIMES OFFICE. 25

CONFECTIONERY BUSINESS FOR SALE in the best town in Southern California, fully equipped to do a fine candy and ice cream trade; this is a first-class going proposition; making money right along. Address O, box 32, TIMES OFFICE. 25

AM RETIRING FROM BUSINESS AND will sell my toilet parlors; trade lease for the actual cost of the furniture. This has been a big money maker for me and any woman of ability can do as well. Address O, box 46, TIMES OFFICE. •

FOR SALE—GOING BUSINESS, LONG ESTABLISHED, paying handsome profits on price asked. A virtual monopoly and profits must increase. Good reasons for selling, and fullest investigation given. Address O, box 76, TIMES OFFICE.

FOR SALE — ESTABLISHED VACUUM cleaning business. Best paying business for money invested in the city; practically no competition. Investigate, I can show you. This is no toy proposition. Address P, box 8, TIMES OFFICE. 26

BEST RESTAURANT IN TOWN FOR $1100. Receipts $85 to $100 daily. Rent on lease $85; splendidly equipped. Always a winner. Can net $50 to $75 weekly now if a practical man. H. L. MILLER & CO., 414 W. 7th. x25

HARDWARE, CROCKERY, HOUSE AND restaurant supplies; central; rent $60 on lease. All new, modern; light basement for plumber shop; $1000; less than value stock alone. H. L. MILLER & CO., 414 W. 7th. x25

FOR SALE—A GENERAL MDSE. STOCK in good town, close to Los Angeles. Doing a business of $120 daily. Will stand thorough investigation. Call at office of HAAS-BARUCH & CO., Los Angeles & Aliso st. 28

$3225 AND SERVICES BUYS HALF INTEREST old established business, netting $300-$400 monthly; inspect books. Bank and Bradstreet references. Want sober, honest man. 502 S. MAIN, room 21.

FOR SALE—TWO GOOD-PAYING MEAT markets, including slaughter-house, rendering tank, horses, wagons and everything complete; good money-maker. Inquire MRS. SCHWEIKERT, Lamanda Park. 27

FOR SALE—EITHER CONTROLLING INTEREST or whole of fine paying business; chance for a bright man to negotiate sale and take management at good salary. Address O, box 77, TIMES OFFICE. 25

GROCERY, 506 W. TEMPLE ST., WILL BE sold at auction Tuesday, June 29, 2 p.m. Owner leaving.
THE R. H. STROUSE CO.,
28 Auctioneers.

$2000 BUYS THE BEST CASH GROCERY in Long Beach; cash sales $100 per day, no soliciting; sickness cause for selling. Investigate and be convinced. Address 101 AMERICAN AVE., Long Beach, Cal. x3

FOR SALE—OR EXCHANGE—SPLENDID 56-room hotel at 125 Fair Oaks ave., Pasadena; sacrifice the furniture and business, $2000, cash or terms or exchange. See PHOENIX, 202 Grant Bldg. x26

$450—CASH GROCERY; RENT $16; ROOMS in rear. See OWNER, 1478 Central ave. 30

BUSINESS CHANCES—
Wanted and Miscellaneous.

TO "LINER" ADVERTISERS:
Dating from June 1, classified advertising in The Times will be charged by the word at the present established rate of 1c per word in the daily issue and 1½c Sunday.
Close calculations, covering a period of several months, develop the fact that the average number of words to the line are a fraction over seven. This basis for charge, therefore, will prevail after June 1.
Cash "want" advertising has always been calculated by the word, and this regulation will not change the manner of handling it.
The present "want" ad. rate has been in effect for many years, though the circulation of the paper, now more than 50,000 daily and 80,000 Sundays, has trebled during this period. No paper in the United States, rate considered, compares with The Times in "want" ad. service.
THE TIMES-MIRROR COMPANY.

TIMES BRANCH OFFICE, 531-33 S. SPRING st. Advertisements and subscriptions left at the new Spring street office of The Times will receive as careful attention as at the main office. Competent clerks in attendance.

IF YOU HAVE ANY BUSINESS TO SELL list it with us, we can sell it. RELIABLE REAL ESTATE & INVESTMENT CO., room 639, 356 S. Broadway. Phones A5286, Main 4967. 26

WOULD LIKE TO BUY AN INTEREST in a Los Angeles fire insurance agency, or would buy outright. Address P, box 44, TIMES OFFICE. 27

SWAPS—
All Sorts, Big and Little.

FOR EXCHANGE—
Want a home up to $5000. Will give like amount in stock. One of the best paying companies in the city. Will guarantee a 12 per cent. dividend. This will bear a close investigation.
F. J. M'GREAL, with
A4691. Ambrose L. Hamell Co.,
Main 5267. 536-547 Douglas Bldg. x*

FOR EXCHANGE—MY PRIVATE COLLECTION of paintings by American and Dutch artists, valued at $5000; will trade for automobile, real estate or cash. May be seen Sunday forenoon or by appointment, 432 WESTLAKE AVE. 'Phone Home E1747, Sunset Temple 1321. x26

FOR EXCHANGE—MINIATURE RAILROAD, 25-h.p. locomotive, complete outfit; suitable for amusement or mining; also 5-passenger automobile; will assume or pay cash difference on real estate. G. W. WEIK, 815 Union Trust Bldg. 'Phone F5209. x25

FOR EXCHANGE—MY PRIVATE COLLECTION of paintings, valued at $5000, for real estate, automobile or what have you? Call Sunday or by appointment, 432 WESTLAKE AVE. 'Phone Home E1747, Sunset Temple 1321. x26

FOR EXCHANGE—GOOD AND VALUABLE patents for trade. What have you? Will exchange for equity. Can assume. Address JOHNSTON, 315 Winston st., Los Angeles, Cal. 27

FOR EXCHANGE—TODAY, FINE MODERN residence, choice location. Want eastern rooming-house, diamonds, stocks or auto. 314 CITIZENS' NATIONAL BANK BLDG. 25

FOR EXCHANGE—QUICKLY; COSY LITTLE bungalow, Pico Heights, $3000. Want lots, diamonds, cash, auto or rooming-house. 314 CITIZENS' NATIONAL BANK BLDG. 25

FOR EXCHANGE—NEW HIGH-GRADE INSIDE player piano, with rolls of music, for a good team of ranch horses and wagon. Address O, box 42, TIMES OFFICE. 25

FOR EXCHANGE — BRICK, STONE, CEMENT or tile work for what have you? PHONE TEMPLE 1463, HOME 53769. •

FOR EXCHANGE—CLEAR LOT IN DES Moines, Iowa, for piano or auto. HARTLEY, 306 Bullard Bldg. 'Phone A1162. x*

MONEY TO LOAN—
In Sums to Suit.

MONEY LOANED, CONTRACTS AND MORTGAGES bought. A. McCALL, 314 Bullard Bldg. •

MONEY TO LOAN—
In Sums to Suit.

MONEY TO LOAN—
IN SUMS TO CUIT.

MONEY TO LOAN AT SIX PER CENT. CITY OR COUNTRY, ANY AMOUNT FROM $2000 TO $150,000. THIS IS MONEY BELONGING TO PRIVATE PARTIES. PROMPT ATTENTION TO ALL APPLICATIONS.
C. S. HOLMAN,
611-12 SECURITY BLDG.
'PHONES F3244, MAIN 5456. x*

THE KEY TO SUCCESS IS READY MONEY.

We have it, and will loan it to you at a reasonable rate quickly, and without publicity on your FURNITURE, PIANO, HORSES, WAGONS or other personal property, without removing them from your possession.

Time as long as needed, with the option of paying before due, and stopping the interest. Amounts from $10 upward.

Businesslike treatments and reasonable terms assured to all.

See us if you need any money, and we will convince you that our methods are right. 8 a.m. to 6 p.m.

FIDELITY LOAN CO.,
529 MASON BLDG.
S.E. corner Fourth and Broadway.
'Phones F7421, Broadway 5171. •

6 PER CENT. AND 7 PER CENT. MONEY. If you want a quick loan on your real estate see me, before you arrange for your loan; will loan in sums to suit.

I make straight 3-year building loans at 7 per cent. net.

Second mortgages, trust deeds and contracts bought.

Ranch loans made without delay.

I have a large amount of money to loan through my clients, who place their money exclusively through me; the money is ready if you have the security.
DOLPH T. MITCHEL, 430 Citizens' National Bank Bldg., Third and Main. x*

MONEY LOANED ON SALARY.
1 TO 5 PER CENT.—1 TO 5 PER CENT. ON DIAMONDS, JEWELRY, FURNITURE, PIANOS, LIVE STOCK, ANY GOOD SECURITY.
REASONS WHY.
ESTABLISHED NINE YEARS.
DIAMONDS AND JEWELRY ARE SAFE WITH US.
LOWEST RATES OF INTEREST—3 TO 10 PER CENT. LOWER THAN OTHERS.
DIAMONDS AND JEWELRY KEPT IN BANK SAFE DEPOSIT VAULT.
BUSINESS STRICTLY CONFIDENTIAL.
DON'T PAY HIGH INTEREST, WHEN YOU CAN GET IT FOR LESS.
BANK REFERENCES. KUBEL, 107-108 STIMSON BLDG., THIRD & SPRING. x*

TO LOAN—MONEY—OUR RATES.
for loans on furniture, pianos, storage receipts, salaries, diamonds, etc., are the lowest ever offered. The following payments pay both interest and principal:
On $25 pay us $[illegible].
On $50 pay us $1.75.
On $100 pay us $3.[illegible].
Other amounts in proportion.
No other charges. Nothing deducted from the loan. Special rebates for advance payments. Suburban loans made.
Information cheerfully given. All business strictly confidential. Private interview rooms.
GERMAN-AMERICAN LOAN CO.,
301-302 Delta Bldg. 426 S. Spring st.
Open 8 a.m. to 6 p.m.

MONEY TO LOAN.
BELONGING TO PRIVATE PARTIES IN SUMS TO SUIT FROM $1000 TO $50,000 ON FIRST CLASS REAL ESTATE MORTGAGES. REASONABLE RATE OF INTEREST. PROMPT ATTENTION GIVEN TO ALL APPLICATIONS. NO CHARGES FOR DRAWING PAPERS OR APPRAISING PROPERTY.
A. T. JERGINS & CO. LOAN DEPT.
ESTABLISHED 1886.
SUITE 400 HERMAN W. HELLMAN BLDG. x*

$1,000,000 TO LOAN ON REAL ESTATE.
5 to 7 per cent. net interest.
No delays. No red tape. Any sum desired. Large and small city loans a specialty.
Ranch loans solicited.
We make straight building loans.
Cash loans made to complete buildings.
Cash for mortgages and deeds of trust.
References — Title Insurance & Trust Co., Title Guarantee & Trust Co., Los Angeles Abstract & Trust Co., First National Bank.
MATTHEWS & MATTHEWS,
The Leading Mortgage Loan Brokers,
506 Douglas Bldg., Corner 3d and Spring. x*

$1,000,000 TO LOAN—
ON CLOSE-IN INSIDE BUSINESS PROPERTY.
CHOICE RESIDENCE PROPERTY.
FARM LANDS.
BUILDING LOANS A SPECIALTY.
APPLY R. G. LUNT,
ROOM 202, SECURITY BLDG., 5TH AND SPRING STS.

MONEY — PRIVATE MONEY LOANED QUICKLY, LIBERAL VALUATIONS, LOW RATES AND SATISFACTORY TERMS. FRANK C. SMITH & SON, 305 L. A. TRUST BLDG. A4874. x27

MONEY TO LOAN—ON IMPROVED CENTRAL BUSINESS PROPERTY AT LOWEST RATES. PROMPT ATTENTION.
WINTER INVESTMENT COMPANY,
'PHONES F2883. 1001-3 SECURITY BLDG. •

MONEY TO LOAN IN ANY AMOUNT, LARGE OR SMALL, FROM FIVE TO SEVEN PER CENT. HAVE $50,000 IN ONE SUM TO LOAN ON SOMETHING ABSOLUTELY GILT-EDGE INCOME BUSINESS.
See F. M. VALE,
A5042. Wth ARTHUR W. KINNEY CO.,
M 3232. 118-9 Merchants' Trust Bldg.
x*

QUICK LOAN ON FURNITURE, PIANOS, etc. Also short loans on real estate without brokerage fee; no publicity; goods remains in your possession; money ready same day; easy terms; all the time you want or can be repaid as convenient, reducing interest accordingly. It pays to deal with a reliable firm; 12 years established. CLARK & CO., 201 Security Bldg., 510 S. Spring st. Phone F7151, or Main 6682.

MONEY TO LOAN—
$200 TO $100,000.
ON CITY OR COUNTRY PROPERTY,
AT CURRENT RATES.
RESIDENCE MORTGAGES IN DEMAND.
RANCH LOANS SOLICITED.
MORTGAGES PURCHASED.
APPLY TO MR. KELLY, LOAN DEPT.
ROBERT MARSH & CO.,
Security Bldg., 140 West 5th St.
x24 Home 10175. Main 5045.

MONEY LOANED ON DIAMONDS, JEWELRY, watches, typewriters, pianos, furniture, warehouse receipts, mortgages, real estate contracts, etc. Diamond loans our specialty. Loan our own money, do our own appraising, no delay, lowest rates. Business confidential, private rooms. Polite treatment. Bank references. Established 1903. We do the largest upstairs collateral loan business in city. H. T. REID & CO., 142 S. Broadway. Suite 12, A1926. x*

MONEY—
Loaned on furniture, pianos, horses, cattle, life insurance, contracts, any and all kinds of security; property left in your possession. You get the money the same day at the lowest rates. Paid back to suit you. Confidential and courteous treatment.
U. S. LOAN CO.,
210 Mason Operahouse,
• 127 S. Broadway.

MONEY LOANED ON DIAMONDS. WE lend you more money, charge less interest and give you longer time in which to redeem; fair and polite treatment whether we do business or not; bank reference; private room. Diamonds kept in safety deposit box. We also buy diamonds, paying highest price. R. K. MUSSER, 412 O. T. Johnson Bldg., corner Fourth and Broadway. 1

MONEY TO LOAN AT LOW RATES ON improved city property, or for building. Building loans a specialty. We make definite contract loans on long time, easy payments, repayable monthly, or can be paid off at any time WITHOUT EXTRA COST. Loans made promptly. We have $2,200,000 loaned. STATE MUTUAL B. & L. ASSN., 223 S. Spring st. x*

TO LOAN—MONEY.
QUICK ACTION AND CURRENT RATES.
We have large sums of money to loan at current rates on city improved; will inspect property on day of application, and report immediately; amounts now on hand, $1000, $1500, $1800, $2000, $2500, $3000, $4000, $5000, $7000, $8000, $10,000.
THOS. C. BUNDY & CO.,
F4898. Main 4203. x25

MONEY LOANED SALARIED PEOPLE without security; notes bought; loans on stocks, bonds and warrants. TRADERS' EXCHANGE, 221 Bryson Bldg. Phone Main 4871.

MONEY TO LOAN—
In Sums to Suit.

MONEY TO LOAN—
$2500 TO $250,000,
ON CITY OR COUNTRY PROPERTY
AT CURRENT RATES.
WRIGHT & CALLENDER COMPANY,
403 S. HILL ST. x*

WE BUY NOTES, MORTGAGES, TRUST deeds, contracts issued for the sale of real estate, leases, etc. Money to loan for long or short time, secured by first and second mortgages on real estate. We loan our own funds and can furnish money 24 hours after application is made.
NOURSE & COMPANY,
202-204 L. A. Trust Bldg., cor. 2nd and Spring. •

WE MAKE STRAIGHT BUILDING LOANS.
6 per cent. on A1 business property.
7 per cent. on A1 residence property.
8 per cent. on 2nd grade residence property.
Small loans in near-by towns.
MATTHEWS & MATTHEWS,
The Leading Mortgage Loan Brokers,
506 Douglas Bldg., cor. 3rd and Spring. ¼

SALARY LOANS. SALARY LOANS.
NO INDORSERS, NO SECURITY, NO PUBLICITY, REBATES GIVEN.
THE NATIONAL LOAN CO.,
519-20 Bryson Bldg., Second and Spring sts.
Open 8:30 to 6 p.m. Also open Monday, Wednesday and Saturday evenings until 8 p.m.

WE ARE MAKING LOANS ON IMPROVED real estate on more liberal terms to the borrower than ever before in the history of the company. We loan 40 per cent. on a conservative value of improved real estate; amounts from $250 up.
THE JOHN M. C. MARBLE COMPANY,
x* H. W. Hellman Bldg.

QUICK LOANS! QUICK LOANS!
STRICTLY SALARIED PEOPLE.
LOWEST RATES; EASIEST TERMS.
YOUR EMPLOYER NEVER KNOWS.
THE STATE LOAN CO.,
611-12 Grosse Bldg., Sixth and Spring sts.
Open 8:30 to 6 p.m. Monday, Wednesday and Saturday evenings till 8 p.m.

TO LOAN—
$250,000.
MOYER & GILBERT,
612 FROST BLDG.
CITY LOANS. RANCH LOANS.
LOWEST RATES. PROMPT ATTENTION.
HOME A3827. MAIN 8474. •

WE MAKE A 50 PER CENT. BUILDING loan and are practical builders.
MILWAUKEE BUILDING CO.,
MILWAUKEE BUILDING CO.,
MILWAUKEE BUILDING CO.,
316 Wright & Callender Bldg.
'Phones 10751, Main 3778. •

TO LOAN—DO YOU NEED MONEY?
If so we charge half what other money lenders do. Loans on watches, diamonds, jewelry, musical instruments, guns, revolvers and all kinds of personal property. Our tickets are good for 6 months. COLLATERAL LOAN CO., 402 S. Main st. 27

$500,000 TO LOAN ON CHATTELS.
WATSON'S QUICK LOANS.
Generous loans on furniture, pianos, live stock, diamonds, real estate contracts, personal property; easy terms; confidential. 'Phone A2790. WATSON, 322 L. A. Trust Bldg.

$500,000 TO LOAN ON REAL ESTATE.
Quick loans. Any sum desired. No red tape. Lowest rates of interest. Prompt appraisement. We draw all papers. Building loans a specialty.
'Phone A2790. WATSON, 322 L. A. Trust Bldg.

MONEY TO LOAN—
$200,000.00.
CITY AND COUNTRY, LOWEST RATES.
S. R. EARNEST & CO.,
321 H. W. HELLMAN BLDG. MAIN 5555,
x* A8757.

MONEY LOANED SALARIED PEOPLE AND others without security; easiest payments, offices in 63 principal cities. Save yourself money by getting my terms first. D. H. TOLMAN, 430 Mason Bldg., Broadway and 4th. •

MONEY LOANED TO SALARIED PEOPLE, also on PIANOS and FURNITURE. Business confidential. GREAT WESTERN INVESTMENT CO., Inc., 512 Grosse Bldg., cor. Sixth and Spring. Main 4023. F3846.

MONEY LOANED TO SALARIED PEOPLE, also on pianos, furniture and diamonds. Business strictly confidential. Private rooms. DIEU-GARD LOAN COMPANY, 406 Copp Bldg., 218 S. Broadway.

MONEY TO LOAN—
$200 to $250,000 to loan on real estate and other good securities at current rates. Established 1886. LEE A. M'CONNELL & CO., 311-312 Douglas Bldg. •

MONEY LOANED ON REAL ESTATE.
Mortgage security; mortgages, contracts for sale of real estate and trust deeds purchased. CHARLES LANTZ, Attorney, 406 Bullard Block. 27

IF YOU OWN A GOOD LOT WE WILL build for you on monthly payments, or a 3-year mortgage; no commission or delay. E. S. WILLIAMSON CO., 202 and 204 Grant Bldg. x25

MONEY LOANED ON DIAMONDS, WATCHES, jewelry. We loan you more money, less interest, hold your goods longer than any one. Tickets issued. LEE BROS., 508 S. Main st.

TO LOAN—ON PIANOS, FURNITURE, LIVE stock, diamonds, cut rates; pay back as convenient; will pay to see us. MILLER & CO., responsible; 506 Citizens' Nat. Bk. Bldg. A6887.

TO LOAN—MONEY—
If you are in need of money in any amount, on any kind of security, do not forget to call on J. C. OLIVER, 123 S. Broadway. x25

TO LOAN—
$200 TO $10,000.
LOUIS K. WEBB, 900 W. 30th st.
Home 53028. Broadway 5306. x*

TO LOAN—WE HAVE MONEY TO LOAN in sums to suit at 7 and 8 per cent. net.
E. B. VAN HOSNE & CO.,
A1165. Main 952. 503-509 Grant Bldg. •

TO LOAN—WE HAVE PLENTY OF MONEY to place in good loans on business property in sums of $5000 up to $50,000. See DAVID BARRY & CO., 215 Union Trust Bldg. x25

MONEY LOANED ON FIRST AND SECOND mortgages, contracts, diamonds, life insurance; lowest rates. MECHANICS' LOAN CO., 426 Bradbury Bldg. A6870. Main 3219.

WE HAVE PLENTY OF MONEY TO LOAN in sums of $1000 to $2500 upon residence property in Los Angeles. See DAVID BARRY & CO., 215 Union Trust Bldg. x25

TO LOAN—MONEY; $25,000 IN SUMS TO SUIT, ON FIRST-CLASS COUNTRY PROPERTY. A. T. JERGINS & CO., 400 HERMAN W. HELLMAN BLDG. x29

TO LOAN — MONEY TO LOAN IN SUMS to suit, at current rates of interest, on improved city property. L. H. PRESTON, 318 Laughlin Bldg. x*

MONEY TO LOAN — PRIVATE PARTY has money to loan on approved security. Address C, box 255, TIMES BRANCH OFFICE. 27

I WISH TO LOAN $7000 IN ANY AMOUNTS at 6 and 7 per cent.; want city or suburban real estate. 'Phone 51487, or address 1821 W. FIFTH. 25

MONEY TO LOAN—$37,000 IN SUMS FROM $2500 up; principals only; regular rate of interest. Address OO, box 18, TIMES OFFICE. x*

TO LOAN — MONEY ON REAL ESTATE promptly; no red tape nor inquisition. FRANK C. SMITH & SON, 305 Trust Bldg. 24

MONEY TO LOAN; ANY AMOUNT $500 to $50,000. See us. CONWAY & GLEASNER, 405-407 Laughlin Bldg. x*

MONEY TO LOAN—R. W. POINDEXTER, 409 Wilcox Bldg., loans on mortgages and on listed stocks and bonds. x26

MONEY LOANED—
SALARIED PEOPLE. CONFIDENTIAL. STANDARD LOAN CO., 206 HENNE BLDG. •

MONEY TO LOAN IN SMALL AMOUNTS OF $50 UP; NO PUBLICITY. ROOM 736, BRYSON BLDG., SECOND AND SPRING STS. 25

TO LOAN—SALARIED PEOPLE; NO RED tape, without security; confidential. WEST COAST EXCHANGE, 419 Henne Bldg. 29

R. W. POINDEXTER, 409 WILCOX BLDG., loans money on real estate, large or small amounts. Building loans a specialty. •

DIAMOND LOANS; LIBERAL AMOUNTS, 2 per cent. to 3 per cent. 705 SECURITY BLDG. 'Phone F2905. 30

TO LOAN—ROBT. L. COUTS, 711 H. W. Hellman Bldg., loans money, city or country; also building loans. x*

MONEY TO LOAN ON REAL ESTATE; ANY amount; prompt attention. E. J. GRUETTNER, 219 Exchange Bldg. A6299, Main 1980. 2

TO LOAN—$2500, 7 PER CENT., IN ONE OR more amounts; first mortgage, city property. ROBINSON, 320 West Sixth. •

PRIVATE MONEY, NO RED TAPE, ANY amount on good security. M. M. DAVISON & SON, 204-6 Wilcox Bldg. •

MONEY TO LOAN—$1500 AND $1000, 7 PER cent., private, without any commission. Address N, box 15, TIMES OFFICE. 25

FARNSWORTH BROS. MAKE LOANS ON real estate. 215 LISSNER BLDG., 524 S. Spring st. F1808. x*

WANTED—TO LOAN $1000 TO $7000 ON first-class mortgages. Address P, box 55, TIMES OFFICE. 27

MONEY TO LOAN—AMOUNTS TO SUIT, ON real estate. HARTLEY, 306 Bullard Bldg. Phone A1162. •

SALARY LOANS—LOWEST RATES; CONFIDENTIAL. NEWTON, 703 O. T. Johnson Bldg. x*

MONEY TO LOAN—ON REAL ESTATE. TRUE & MINER, 605-6-7 H. W. Hellman Bldg. x*

UNION LOAN CO., 114 S. SPRING, RM. 1. Diamonds, etc., 1 per cent. Est. 1890. •

$250—ANXIOUS TO LEND, ALSO $300, $400, $500. CLARK, A7301, Main 3541. 25

MONEY WANTED—
On Collaterals.

WANTED—$1000 TO $1500 ON RANCH NEAR Uplands; will pay 10 per cent. net. YOUNGBLOOD, 406 S. Hill. 25

WANTED—$500, 2 YEARS, 7 PER CENT. net, on good lot, value $1600. 331 WILCOX BLDG. 25

MONEY WANTED—
On Collaterals.

WANTED—QUICK LOANS, $1200, AT 8 PER cent. on Pico Heights bungalow; commission $50.
Wanted $4500, 3 years, at 7½ per cent., on $10,000 residence.
Wanted $6500, at 7½ per cent., on $15,000 residence.
Wanted $350 for 6 months, at 5 per cent. monthly, on diamonds.
Wanted $5000 for 7 months, at 3 per cent., on $17,000 first mortgage and diamonds; commission $200.
314 CITIZENS' NATL. BANK BLDG. 25

WANTED—MONEY, $15,000 FOR ONE OR more years. Will pay 7 per cent. net interest quarterly, to be secured by a first mortgage on a modern three-story brick block, and lot 50 by 100 feet to an alley, located on the north side of Pier ave., Ocean Park. The building is leased for a term of years to a responsible tenant, and the property is conservatively valued at $40,000.
For further particulars apply to
A. T. JERGINS & CO.,
400 Herman W. Hellman Bldg. x27

WANTED—IF YOU HAVE MONEY TO loan at 7 per cent., and want first-class security, see
L. B. LESPERANCE & CO.,
F1949. 353 Huntington Bldg. x28

WANTED—$50,000 AT 5 PER CENT., FOR 3 YEARS, ON CENTRALLY LOCATED INCOME BUSINESS PROPERTY, NEAR BROADWAY AND FOURTH STS. LOAN GILT EDGED IN EVERY RESPECT. ADDRESS P, BOX 4, TIMES OFFICE. x30

WANTED—$12,000 AT 6 PER CENT.
Have a piece of downtown income property between Hill and Olive, on which we want a loan of $12,000 for 5 years at 6 per cent.; property worth $35,000.
THOS. C. BUNDY & CO.,
F4898. Main 4203. 405 S. Hill st. x*

WANTED—I DESIRE $25,000 FOR 3 YEARS, at 7 per cent., an absolutely first-class business property, $8000 gross income yearly; under bonded leases; property valued at $75,000; quick answer desired; principals only. H. F. METCALF, 223 H. W. Hellman Bldg. Main 6540, A2876. 26

WANTED—I WANT $3000 TO BUILD A house in Hollywood; lot is in good location, 4 blocks from the bank. Nice large lot; property will be worth $5000 when completed. ROOM 103, Wilson Bldg., First and Spring st. Phone A5027. 27

WANTED — PRIVATE INDIVIDUALS having money to loan can place same in gilt-edged loans through DAVID BARRY & CO. All applications are personally investigated before submitted. 215 Union Trust Bldg. x25

WANTED—$6000 AT 8 PER CENT.
On 40-acre alfalfa ranch at Burbank, worth $24,000. Will install additional pumping plant.
LOUIS K. WEBB, 900 W. 30TH ST.
Home 53028. Broadway 5306. x*

WANTED—I CAN USE $1000 TO $2000 IN A legitimate, well-established business, and guarantee you an income of 4 per cent. per month; business will bear strictest investigation. Address ZZ, box 7, TIMES OFFICE. x*

WANTED—LOAN; MUST HAVE MONEY today; $2000 for 6 months, at 5 per cent. monthly, on $6000 diamonds and trust deed first. Commission $125. 314 CITIZENS' NATL. BANK BLDG. 25

WANTED—$7200, FOR 3 YEARS, AT 7 PER cent., on a corner lot, 177x165, with a modern 12-room house; bank appraisement, $15,000. DOLPH T. MITCHEL, 430 Citizens' Natl. Bank Bldg. x25

WANTED—$350; HAVE $450 FIRST MORTGAGE, Long Beach, $100 been paid; $100 due 1 year, balance 2 years, 7 per cent.; commission 5 per cent. H. C. WOODWARD, 507 Grant Bldg. 25

WANTED — $2000; 3 YEARS, AT 7 PER cent., first mortgage on real estate, value $6000. This is outside the city. Principals only, please. J. P. VAWTER, 422-23 Grant Bldg. x28

WANTED—$2000 ON CITY REAL ESTATE. CONSERVATIVE VALUE, $7500; ALSO $2500 ON IMPROVED RANCH, WORTH $10,000. PRINCIPALS ONLY. PHONE E1487, A.M. 25

WANTED—AT ONCE, $2500 FOR 3 OR 4 years, at 7 per cent. net, on new house, Wilshire district; principals only; no commission. Address P, box 23, TIMES OFFICE.

WANTED — LOAN, THIS MORNING, $300 for 6 months, at 5 per cent. monthly, on diamonds and property value $1250. Commission $25. 314 CITIZENS' NATL. BANK BLDG. 25

WANTED—CAPITALIST WITH AMPLE means for development 640 acres finest Portland cement land in California. Address C. P. SPINING, Pasadena, Cal. 26

WANTED—MONEY.
$400 on $2500 Tulare county irrigated ranch; 8 per cent., 2 years. JOHN W. THOMPSON, 322 S. Main. 25

WANTED—$3000 AT 6 PER CENT., ON close-in, A-1 residence and income property. Address C, box 256, TIMES BRANCH OFFICE. 25

WANTED — $4750, 3 YEARS, AT 7 PER CENT. ON REAL ESTATE VALUE $20,000. NO AGENTS. SEE OWNER, 533 BYRNE BLDG. x27

WANTED—AT ONCE, $6000 FOR 2 YEARS at 7 per cent., on gilt-edged security; principals only. Address P, box 37, TIMES OFFICE. 27

WANTED—MONEY FOR A LARGE GILT-edge country loan, at 6 or 6½ per cent. FRANK C. SMITH & SON, 305 Trust Bldg. x28

WANTED—$3500, 3 YEARS, 7 PER CENT., from private party. ALTHOUSE BROS., 430 S. Broadway. Main 263; Home 10263. 25

WANTED—MONEY TO LOAN ON GILT-edge Ocean Park property, from owners only. L. G. ALLEN, 23 Zephyr ave., Venice. 25

WANTED—$4200 AT 7 PER CENT., THREE years, on real estate, value $10,000; no agents. See OWNER, 533 Byrne Bldg. x30

WANTED—$3000, 3 YEARS, 7 PER CENT. net, on 4 good lots worth $8000. 321 WILCOX BLDG. Phone A3771. 25

WANTED—$500 FOR 5 YEARS, 2 GOOD lots, with dwelling. BOX 39, Compton, Cal. 25

STOCKS AND BONDS—
And Mortgages.

REYNOLDS & MANN,
439 San Fernando Bldg., 4th and Main sts.
Phones F1977 and Main 6245.

WILL SELL—

100	P. B. Steifer	$1.25
100	California Wave Motor	bid
1000	Copper Creek	.51
1000	Big Stick	.28
2000	Mt. Gains	.07
1000	Jerome Mines Development	.84
200	Lucerne Oil	bid

WILL BUY—
Copper Creek.
Jerome Verde Copper. x25

B. F. LEWIS & CO.,
307 Union Trust Bldg., cor. 4th and Spring.
WE WILL BUY.
Clara Consolidated.
Jerome Verde Copper.
Mexican Petroleum.
Searchlight-Parallel.
Copper Creek.
WE WILL SELL.

6	Farmers' & Merchants' Bank	$300.00
20	Rio Michol Rubber	21.00
1500	Butte Creek Cond. Dredg.	.29½
2000	Johnnie M. & M. Co.	.11

Tel. F5444. x25

FOR SALE—I HAVE A FIRST MORTGAGE for sale of $1800 on $4000 valuation, improved city property, runs 3 years at 7 per cent. This is gilt edge security. See O. P. THOMAS, owner, 709 Grant Bldg., 4th and Broadway. Phone 10277; Main 1582. x27

WANTED—BARD OIL AND HAYNES Copper stocks. Will sell Clara Con. cheap, Butte Creek Dredging, 24; Sinaloa Mines and Dev., 6; Ojai Oil, 11¼. J. C. BURCH, 327 Central Bldg. F1660. 25

LOS ANGELES INVESTMENT CO.
Wanted a few hundred shares for cash. Address HAY, 733 Bryson Block. 27

R. W. POINDEXTER, 409 WILCOX BLDG., loans on mortgages and stocks and bonds listed on exchange. Short or long time on satisfactory security. x26

WANTED—WILL BUY OR LOAN MONEY on United Wireless Telegraph stock. Address P, box 45, TIMES OFFICE, Santa Barbara, Cal. x26

WILL SACRIFICE 5000 SHARES OF ARIZONA Bouse Copper Co. at 17c. BOX 615, Station C. J. Tressider. 26

THINGS ON WHEELS—
All Sorts.

FOR SALE—FORD RUNABOUT; HAS BEEN thoroughly overhauled; fitted with new up-to-date fenders. Hand painted; good as new. 612 N. MAIN ST. Main 8854. 25

WANTED—AUTOISTS TO INVESTIGATE Dust Allayer for automobiles. Why ride in dust? Patented. Send card for interview. W. H. PARKER, 427 Ruth ave. 27

FOR SALE — CHEAP, FIVE-PASSENGER Buick automobile, in first-class condition, with top and glass front. For demonstration, Phone WEST 4910. 25

FOR SALE—OR EXCHANGE—MITCHELL roadster, first-class, with top, lamps, etc., or will exchange for 5-passenger; price $350. BOX 22, Covina, Cal.

WANTED—GOOD SECOND-HAND AUTOMOBILE, shaft drive touring car, in exchange for Long Beach lot. 1235 CEDAR AVE., Long Beach. 27

FOR SALE—A BARGAIN, LATE MODEL 4-cylinder Ford Runabout, rumble seat, top, searchlight, all in A-1 condition. Apply at 1301 S. MAIN ST. 26

FOR SALE—RUNABOUT, IN RUNNING ORDER; new tires; 2-style detachable rear seats, $130. 5534 DENVER AVE. 27

FOR SALE—SNAP, $850, COST NEW $2500; 4-cylinder, 5-passenger touring car, nearly new. 1230 S. FIGUEROA. 25

THINGS ON WHEELS—
All Sorts.

AUTOMOBILES.

AUCTION—
MONDAY, JUNE 28, AT 2 P.M.
CORNELL SALESROOM, 1128 S. MAIN.
'PHONES F1992, MAIN 3700.
15—FIFTEEN—15—FIFTEEN.
JUST THINK.
15
STANDARD MAKE OF AUTOS
TO BE SOLD UNDER THE HAMMER.
ALL 4-CYLINDER CARS, TWO LIGHT FAMILY TOURING CARS.
HEAVIER 5-PASSENGER CARS.
LARGE 7-PASSENGER CARS.
ROADSTERS.
COME AND SEE.

RHOADES & RHOADES, FRED CORNELL,
AUCTIONEERS. PROP. x25

FOR SALE—
45-h.p. Pierce Great Arrow; semi-inclosed; fully equipped; speedometer; extra new cape top; cost $6000; will sell at a bargain.
2 30-h.p. Pierce Arrows in excellent condition; just thoroughly overhauled; will take part cash and part real estate.
1908 Pope Toledo, 7-passenger touring car; will trade for real estate. See A. G. FAULKNER, 1227-29 S. Main st. Pierce-Arrow Agency. 27

FOR SALE—
1909 Packard 30 touring car, direct from factory; fully equipped; purchaser has ordered smaller car. See A. G. FAULKNER, 1227-29 S. Main. Pierce-Arrow Agency. 27

FOR SALE—
GOOD ELECTRIC MACHINES AT ANY PRICE.
Baker Victoria, with new Exide batteries.
Baker roadster.
Waverly Chelsea.
Waverly runabout, new Exide batteries.
Fritchle Stanhope, new batteries and new tires.
Model K Winton, fine shape, just overhauled.
For information or demonstration, call F2924, Broadway 3700.
x27 1128 S. MAIN ST.

PIERCE GREAT ARROW, 1908, 60-H.P., 6-cylinder 7-passenger, magnificently equipped, actual mileage, 11,700 miles, and looks like new all over, and is guaranteed perfect shape inside and out; this car cost over $6000, and will be sold this week to first offer that is in keeping with its actual value; no trades considered; cash only. MANHATTAN AUTO & PARAOPLANE CO., 833 S. Spring. 25

FOR SALE—4-CYLINDER TOURING CAR; PERFECT CONDITION; TOP, SPEEDOMETER, STORAGE BATTERY; EXTRA CASINGS, TUBES, TOOLS, ETC.; AN ELEGANT RENTAL CAR; MUST BE SOLD THIS WEEK. CALL 2110 BONSALLO, FORENOONS. x25

FOR SALE—
$300—AUBURN ROADSTER, 1908 model, rumble seat, extra toy tonneau, speedometer, Prest-o-lite tank. Car in excellent condition, looks like new. Bargain. Call 122 E. NINTH ST. x25

FOR SALE—
$400—TOURIST, two-cylinder, five-passenger touring car, with new tires. Car in splendid running order. Today for this price. Call 122 E. NINTH ST. x25

IF A HERRING AND A HALF COST ONE cent and a half, how much would a second-hand automobile cost? For the answer see the MANHATTAN AUTO AND PARAOPLANE CO., 833 S. Spring. 26

IF A HERRING AND A HALF COST ONE cent and a half, how much would a second-hand automobile cost? For the answer see the MANHATTAN AUTO AND PARAOPLANE CO., 833 S. Spring. 26

FOR SALE—STEVENS-DURYEA, 4-CYLINDER, 5-passenger, good as new, never been overhauled, goes 18 miles on one gallon; perfectly reliable and fully equipped. Tel. GLENDALE 472. 25

IF A HERRING AND A HALF COST ONE cent and a half, how much would a second-hand automobile cost? For the answer see the MANHATTAN AUTO AND PARAOPLANE CO., 833 S. Spring. 26

FOR SALE—FORD RUNABOUT, 4-CYLINDER; top, front and side curtains; pink of condition; car at 644 LEBANON ST., off 7th, between Flower and Figueroa. 25

FOR SALE—5-PASSENGER BUICK, FIRST-class condition; top, lamps, Prestolite tank, odometer, tools, tubes, 2 batteries. Must sell. A bargain. Phone MAIN 3880. 25

AUTOS, ENGINES, BOILERS AND PARTS sold, exchanged. METZ, 207 E. 9th. F1981. x*

MOTORCYCLES.

FOR SALE—THOROUGHBRED MOTORCYCLE; fine condition; $65 cash takes it; worth double, but I need money. SMITH, Main 432, F8231. 25

BUGGIES, PHAETONS, RUNABOUTS.

FOR SALE—BUGGY.
$25— A ONE BARGAIN—$25.
Good substantial Concord runabout.
Paid $150 when new 2 years ago.
JNO. P. REED, 205 O. T. Johnson Bldg.
'Phones 10723 and Broadway 5023. 26

WAGONS AND CARTS.

FOR SALE—2-HORSE CAMP WAGON, COST $150; $45 takes it. In fine condition; cash or installments. 1527 N. MAIN. 27

FOR SALE—FINE CAMP WAGON, AUTOmobile bearings. Phone EAST 1230, HOME 29217. 25

HARNESS AND SADDLES.

FOR SALE—LIGHT DOUBLE HARNESS, $15; also breastplate, single harness, $10; both like new. 1428 W. 36TH ST. 25

MINING—

WANTED — PARTIES TO INVEST ON ground floor proposition, the Gold Reed mine in the San Francisco mining district, near Tom Reed and Gold Road mines. 20,000 tons of ore blocked in sight. 233 GROSSE BLDG., Sixth and Spring sts. x*

PROSPECTOR OF EXPERIENCE AND INtegrity wants party to grubstake on trip in Nevada; can give best of reference. Address O, box 12, TIMES OFFICE. 25

BAVERSTOCK & STAPLES, ASSAYERS, metallurgists, mining engineers. The best of everything. Office and laboratory, 223 W. FIRST ST. x*

FOR EXCHANGE—30,000 SHARES MINING stock; also patented mining machinery, for good house and lot; no junk. OWNER, 404 Temple st. 25

WANTED—A PARTNER TO INVEST SOME capital in legitimate mining and oil proposition. Address P, box 78, TIMES OFFICE. 27

ALASKA MINER WANTS GRUBSTAKE for new gold discovery; will give one-half. Address O, box 1, TIMES OFFICE. 29

MINER FROM THE DESERT WILL GIVE away some good gold claims. Address O, box 14, TIMES OFFICE. 29

WANTED—ALL AROUND, THOROUGHLY experienced mill man. Address P, box 24, TIMES OFFICE. 25

ACME ASSAY OFFICE, 121½ S. BDWAY. Gold, 75; gold-silver-copper, $1.25. •

WADE & WADE, ASSAYERS, CHEMISTS, 213 E. First st. Established 1887. •

IRVING & CO., GOLD REFINERS AND ASSAYERS. Cash for bullion. 128 N. MAIN ST. •

ASSAYING—

KADISH & BOACH, ASSAYERS, CHEMISTS and metallurgists; assaying and chemical work in all its branches, 217 W. NINTH. •

R. A. PEREZ, ASSAYER, CHEMIST AND metallurgist; highest references. Established 1886. 120 N. MAIN. x*

MORGAN AND CO., GOLD AND SILVER refiners. Cash for ore and bullion. 227 S. MAIN.

I TEACH PRACTICAL ASSAYING, CYANIDING, etc. 121½ S. BROADWAY, room 4.

ANALYTICAL CHEMIST, H. L. PAYNE, Baverstock & Staples, 223 W. FIRST ST. x*

IRVING & CO., GOLD REFINERS AND ASSAYERS; cash for bullion. 128 N. MAIN ST. •

ACME ASSAY OFFICE, 121½ S. BDWAY. Gold, 75, gold-silver-copper, $1.25. •

OIL PROPERTY—

FOR SALE—SPECIAL BARGAINS. 73 ACRES OF OIL LAND IN THE SHERMAN OIL FIELD, ADJOINING THE AMALGAMATED OIL CO.'S HOLDINGS, WHERE THEY ARE GETTING THE 1000 BBL. WELLS. PRICE ONLY $1500 PER ACRE. EASY TERMS. A. T. JERGINS, OWNER, 400 HERMAN W. HELLMAN BLDG. x27

TO LEASE OR FOR SALE—160 ACRES IN Fullerton district; good prospect for development; company already organized, owning the property, and no debts. This is a fine opportunity for the right men to handle a good oil deal. R. W. POINDEXTER, 409 Wilcox Bldg. x26

ON LINE OF THE FAMOUS COALINGA-McKittrick oil anticline; investigate quickly; any part of one section patented ground; only $12 per acre; a rare investment. MARK LANE CO., 245 Bush st., San Francisco. •

Classified Liners.

FOR SALE—
Merchandise—Special Bargains.

These merchandise bargains, offered by reputable Los Angeles mercantile firms, classified and arranged alphabetically, are carefully selected from large stocks and specially offered to bargain hunters, for this day, at cut prices. In the list will be found staple articles for everyday use, and extraordinarily good values in every instance.

Almond Meal Pack, 25c; Hairdressing, 15c, 25c—Manicuring, facial massage, 15c; shampooing, 25c; excellent, of course. Hair goods, hair work, latest novelties and expert chiropodist. FLORENTINE HAIRDRESSING COLLEGE, cor. Broadway entrance 227 Mercantile Place. F7347, Main 1503. 26

American Cash Registers—Are surely the best. Not in the trust. Made in 200 different styles. J. R. WALLER, 642 S. Spring. x29

Baking, Home-made — Cakes, pies, bread, jellies, jams. WOMAN'S EXCHANGE, 417 W. Seventh. F1594. x*

Cash Registers—Greatest Bargain Ever OFFERED—No. 1040 National cash register; total adder, sales strip printer, records amounts from 1c to $9.99. Price $75. See it. E. E. WILSON, 450 South Spring st. x24

Cutting and Making, $10.50 This Month. Ladies' and gentlemen's tailoring. STEWART, third floor, Exchange Bldg., Third and Hill. x29

Desks, Derby and Other High-grade Desks at prices of inferior grades. R. D. BRONSON DESK CO., 643 S. Spring. x24

Desks, Largest Line at Lowest Prices—At J. L. A. DESK COMPANY, 117-119 So. Broadway.

Elks' Uniforms—Regulation white serge and flannel uniforms made to order, $20, $25 and $30. LAURER & KROHN, Tailors to Men Who Know, 124-130 S. Spring, cor. 5th and Spring, 114½ S. Main. x*

Framed Pictures for Your Beach Cottage. SPECIAL PRICES this week. KANST ART GALLERY, 642 So. Spring st. x25

Hose, Men's Celebrated Hole Proof—Guaranteed. We are agents for this sox. MULLEN & BLUETT CLOTHING CO., cor. Spring and First sts. x26

Jewelry Repairing and Diamond Setting promptly done. Fine watch repairing a specialty. FRIES, Room 15, 452½ So. Broadway, northeast corner 5th. x30

Lunch, Home Cooking—Gentlemen and ladies; 1 to 1. Line of fancy goods, souvenirs. WOMAN'S EXCHANGE, 417 W. Seventh. x*

Paint Your Barn and Outbuildings—Specify barn and roof paint, one dollar per gallon. GREEN-MARSHALL CO. x26

Pianos—$4 A Month—We offer upright pianos in excellent condition, at $4 a month until paid for. Why rent when you can buy on such easy terms? GEO. J. BIRKEL CO., 344-7 S. Spring st. x25

Picture Frames Remnant Sale—At HOLT'S. Frames ½ price. 634 S. BROADWAY. x25

Sheet Music, 25c Values 10c; 1 to 3 only—514 CURRIER BLDG., 212 W. Third. x28

Shoes, Greatest $3 Shoe in Town—Just arrived, another line of summer oxfords for men, wing tips and perforated quarters in patent, gun metal, tan and oxblood; women's strap pumps and oxfords in suede, patent, tan and gun metal; latest and snappiest lasts, $2.50 and $3. CHRISTIE SHOE CO., 412 S. Spring st. x26

Shoes Made by Sois Are Guaranteed—NORTON'S SHOE STORE, Fifth and Main.

Suits, Men's Fancy Spring Styles—A good value for the price asked at $15. MULLEN & BLUETT CLOTHING CO., cor. 1st and Spring sts. x26

Talking Machines—$1 or so a Week—Buys a Victor or an Edison. Prices $10 upwards. GEO. J. BIRKEL CO., 344-7 S. Spring. x25

Wall Paper—Fine gold parlor paper, 6c a roll; best moire ceilings, 5c a roll. NEW YORK WALL PAPER CO., 1491 S. Main. x26

LIVE STOCK FOR SALE—
Horses, Cattle, Mules, Etc.

FOR SALE — 2 GOOD TEAMS OF LOW blocky ranch horses; good true workers and sound. Good all-purpose horse; weight 1300 lbs.; jet black horse, weight 1200 lbs.; 7 years old. Nine gentle family mares, good combination horse; also good ranch horse. Price $60. Call at 1200 SAN PEDRO ST. x*

FOR SALE—TO THE SADDLE PEOPLE—Just arrived, carload of young, fine stylish, high class; walk, trot, single foot, canter and combination driving horses, on exhibit from 1st WESTLAKE STABLES, corner 7th and Valencia sts., or telephone 59670. Call early and get your choice. x30

FOR SALE—A FINE SHETLAND PONY, will ride or drive; safe and sound for children; pony and rig; the outfit complete for $175. Laurel ave., Crescent Heights, Hollywood, or 232 CENTRAL BLDG., Sixth and Main. Phone 57304. x*

FOR SALE—NOX-I-CIDE DISINFECTS AND kills the germs. Mixes with water. Is cheap and effective. Use it now and prevent sickness. Pint 25c, quart 50c, two quarts 90c, gallon $1.50. GERMAIN SEED COMPANY, 326-330 S. Main st. x*

FOR SALE—SAVE THE LITTLE CHICKS from indigestion, bowel trouble, diarrhoea, etc. Conkey's Cholera Cure in the drinking water is guaranteed by GERMAIN SEED COMPANY, 326-330 S. Main st. Phone Main 8. x*

FOR SALE—ON ACCOUNT OF DEATH OF my husband, good team of work horses, both 8200, and fine general-purpose blocky-built bay mare, weight 1160 lbs., $75. Call 453 MADISON AVE. Take Temple car. 27

FOR SALE—LARGE TEAM, WEIGHT 3200 lbs.; horse and mare, city broke; suitable for truck, lumber wagon, heavy hauling; reason for selling "too large." Call 239 E. 18TH ST. 29

FOR SALE — 1 FRESH JERSEY COW, large milker; also 4-year-old Jersey; fresh soon; cheap for cash. These are Al cows. 1017 W. PAINE, 1037 Dewey ave. 'Phone West 886. 27

FOR SALE—JERSEY COW, FRESH TWO weeks, giving over 2 gals. rich milk; price $60. ROSS, Vermont; and Carmelita ave. Take Strawberry Park car, via Sunnyside. 27

FOR SALE—GENTLE FAMILY HORSE, surrey and runabout buggy; must sell. NETTLETON, Indiana st., second house south of Stephenson. Boyle Heights car. 27

FOR SALE—FINE JERSEY COW, FRESH, giving 3½ gallons day. Take Watts local car, get off at Nadeau st., one block west. J. NADEAU. Phone South 828. 27

FOR SALE—FINE BIG BLACK HORSE, 8 years, 1300 pounds, good looking, guaranteed safe for lady. Cash or installments. 1217 N. MAIN. Phone East 3859. 27

FOR SALE—SADDLE HORSE, 5 YEARS old; and Angora spirited pet, gentle; also mare, 15 hands high; weight 1000; price $300. Tel. HOME 59172. 29

FOR SALE—YOUNG JERSEY HOLSTEIN cow will be fresh soon; now giving 3 gallons per day. Call 4425 BENEFIT ST. 27

FOR SALE—ONE TEAM OF GOOD, SOUND horses, about 1300 lbs. E. MEYER, north city limits, Cambo Real, Redondo. 27

FOR SALE—GOOD 1100-LB. MARE, SOUND, gentle, $75; ride under wagon, $35. 1013 W. SEVENTH. Main 2023. 29

FOR SALE — GOOD, CHEAP DELIVERY horse; weight 1000 lbs.; good condition; price $50. 852 W. 42ND ST. 27

FOR SALE—GENTLE HORSE, SUITABLE for delivery; city broke. Inquire at 906 BUENA VISTA ST. 29

FOR SALE—GOOD TEAM, COVERED wagon, tent, stove, everything complete. 3200 E. 117TH ST. 27

FOR SALE—2 CALVES, 2 MONTHS OLD, $15 for 2. Phone SOUTH 4208. 27

FOR SALE—4 MULES. THE OWNER, 1426 SAN PEDRO ST. 29

FOR SALE—GAS RANGE, NEW, $30. SOUTH 4208. 27

LIVE STOCK FOR SALE—
Poultry, Birds, Dogs, Cats, Etc.

FOR SALE—GOING, GOING, NOT QUITE gone, poultry-men, come for free copy of Conkey's Ec poultry book. GERMAIN SEED CO., 326-330 S. Main st. By mail 4c. x*

FOR SALE — 1000 CHICKS TODAY AND every day, several kinds. Prices 10c and up. PIONEER HATCHERY, 312 E. 8th. Main 8681, F1868. x26

FOR SALE—FINE IMPORTED ANGORA kitten, very cheap, pedigree supplied. 2417 BUDLONG AVE. Home Phone 21840. 27

FOR SALE—14 THOROUGHBRED WHITE Rock laying hens and one rooster. 'Phone EAST 2178. 27

DOGS OF ALL KINDS.

FOR SALE—PEDIGREED SCOTCH COLLIE pups; well marked; males, $7.50; females, $5. Inquire at BAIRDSTOWN POSTOFFICE, on Pasadena Short Line, for Mrs. Burns house. 27

FOR SALE—SCOTTISH, IRISH AND YORKshire terriers, English bull dogs; dogs seen by appointment. RUSSNETHILL KENNELS, JACK PETER, box 26, South Pasadena. x*

LIVE STOCK WANTED—
Of Various Kinds.

WANTED—DRIVING HORSE AND LIGHT buggy or runabout; light one in city for summer months, for keep or small rent. 'Phone SOUTH 5393. 27

WANTED—WE PAY HIGHEST CASH prices for poultry, ship to or 'phone PICO POULTRY MARKET, 1365 S. Hope. Broadway 4257. 29

WANTED—TO BUY CALVER, BEEF COWS and bulls. Phone 21940, South 2857. JULIUS BACK, 3621 Maple ave. 27

WANTED—SMALL HORSE SUITABLE FOR ... about 1000 lbs. 1035 WALL ST. ...

LIVE STOCK EXCHANGE—
What Have You?

FOR EXCHANGE—WANTED TO SWAP, 2 good mules for a good heavy horse. DORAN, BROUSE & PRICE, 444 Bernardo st. x29

LOST, FOUND, STRAYED—
And Stolen.

LOST—FIVE DOLLARS REWARD. LOST on the road from Balboa to Santa Ana, a small alligator bag. Above reward will be paid to the finder. Contents of bag of no value except to owner. Apply to W. box 724, ORANGE, CAL. x*

LOST — IN BROADWAY DEPARTMENT Store Rest Room, two rings, topaz and signet. Please return and receive reward; no questions asked. ELIZABETH WHITE, Millinery Dept., Broadway Dept. Store. 29

LOST—PACKAGE CONTAINING RECORDS of oil company of no value except to owner. Please return to LYNN HELM, 509 L. A. Trust Bldg., and get reward. 28

STRAYED — A WHITE NANNY GOAT, curved horns, black collar, from corner Marengo and Sacramento, Altadena. HOME 'PHONE 8898. x26

LOST—WATCH FOB AND LOCKET, MONOgram F.H.B. E.L. Pictures inside. Between Poly High and Bullock's. Phone 26098. Reward. 27

LOST—SILVER MESH POCKET BOOK. Finder is welcome to change. Please return pocket book to 1190 W. 27TH ST., or Phone 22158. 26

LOST—WEDNESDAY AFTERNOON, AN old-fashioned gold brooch. Return to MRS. E. M. STANTS, 718 W. 2nd st. Phone Main 5024. 25

LOST—GRADUATE MEDAL OF RAMONA College, Marie Zorb name on medal. Suitable reward if returned to 1039 MAPLE AVE. 28

LOST—WHITE FRENCH POODLE DOG, June 22. Return to 939 W. 5TH ST., corner Fremont, and receive reward. 25

LOST—YELLOW PIG SKIN POCKETBOOK containing private papers. Reward. Return 1016 UNION TRUST BLDG. 27

LOST—JUNE 23, FOB AND GOLD LOCKET. Return to G. CORT, 2415 S. Hope st. Tel. South 397. Reward. 29

LOST—KNIGHTS OF COLUMBUS CHARM. Return JOSEPH MINSTER, City Room, Times. Reward. 26

LOST—LADY'S WHITE BELT, GOLD buckle. Liberal reward. Call 246 BRYSON BLDG. A2428. 26

GOVERNMENT LANDS—
And Land Scrip.

GOVERNMENT LAND PATENTS IN ANY part of State at $7 to $8 per acre. Land scrip $4 per acre. BINGHAM & KNOWLES LAND CO., 401-2 Citizens' National Bank Bldg. x*

SEE ME AT ONCE ABOUT 160 ACRES OF government land. Will locate you and help you sink your wells. 622 CHAMBER OF COMMERCE. x*

MUSICAL INSTRUMENTS—
For Sale, Exchange or Wanted.

FOR SALE—BEAUTIFUL HIGH GRADE standard make cabinet grand upright piano, in first class condition; genuine ivory keys, and veneered case; full steel plate; three pedals; three strings to each tone; continuous dustproof hinges; full length music rack; rich velvet scarf and stool; as furnish full guarantee and clear bill of sale. Original price $450, but will sacrifice for only $195. Can arrange for $5 monthly payments. 626 S. HILL. x*

UPRIGHT PIANOS—$4 MONTHLY. Our second hand department offers well-known makes in excellent condition at $4 monthly. Why rent when you can buy on such easy terms.

GEO. J. BIRKEL,
345-7 S. Spring street.

KRAKAUER PIANO, AS GOOD AS NEW; will sell for just half its cost. The case is a very rare selected wood and the tone is marvelous. Come and see this snap. Take Grand ave. West 48th car to 625 W. 42ND ST. 27

FOR SALE—PRIVATE PARTY WILL SACrifice magnificent 3-peddle standard upright piano; good as new; one-third original cost. 457 S. MAIN, near 5th. 28

FOR SALE—AT A BARGAIN, A NEW STEger three player piano, won as first prize in the Fitzgerald contest. 2830 MAGNOLIA AVE. Tel. 25842. 26

FOR SALE—AN UPRIGHT GRAND CHICKering piano, in mahogany case; will sell at a sacrifice if taken at once. Apply 2310½ W. 4TH. 27

FOR SALE — GOOD SECOND HAND Chickering upright piano, one-third of original cost if taken at once, 630 S. HILL. x*

FOR SALE — UPRIGHT PIANO IN FINE condition; only $100 for immediate sale. Call for inspection, 453 W. FIFTH ST. 27

FOR SALE—$800 KIMBALL PIANO, IN first-class shape, for $150; party going east. 1588 W. 21ST ST. 27

TO LET — $2.50 MONTHLY; UPRIGHT piano. 403 SOUTH UNION. Phone Main 4586. 26

PHYSICIANS—
With Offices and Hours.

SPECIALIST FOR WOMEN ONLY — UP-TO-DATE METHODS. MODERATE CHARGES. PRIVATE OFFICES. CURE GUARANTEED IN EVERY CASE ACCEPTED. FREE EXAMINATION AND CONSULTATION. HOURS 10 TO 4; SUNDAYS, 10 TO 1. HOTEL VALDEMAR, 632 W. 6TH, SUITE 107. PHONE F7336. x*

DR. AND MRS. WELLS, Specialists in diseases of women; 25 years' experience; private home before and during confinement; consultation free; hours 10 a.m. to 3 p.m. Sundays 10 to 12. 702 S. SPRING ST., room 306. 3

THIRTY-FIVE YEARS' LADIES' SPECIAList. Consultation FREE. Four regular physicians (registered) in attendance daily. DR. MEAD, Manager, Room 5, 455 S. Broadway. x*

SPECIALIST—FOR WOMEN ONLY. Cure guaranteed in every case accepted. Examination free, 10 to 12. 632 W. 6TH, room 307. 3

APPENDICITIS, ACUTE AND RECURRENT; also piles cured without operation. J. S. HAYES, M.D., 726 Bdwy. Central Bldg. x*

DR. EDITH CRITES, DISEASE OF WOMEN. White house, 2415½ S. SPRING ST. x*

MRS. HAUSLER, MIDWIFE. 25 YEARS' experience. 726 E. 21ST ST. 21710. x*

DR. INEZ DECKER, 702 S. SPRING ST. Obstetrics. Hours 10 to 3. Room 222. x*

DETECTIVE AGENCIES—
And Detectives.

CITIZENS' DETECTIVE AGENCY, 412-413 Delta Bldg., 626 S. Spring. All kinds of secret service work; strictly confidential; investigations made in all parts of the world. We guarantee satisfaction in all detective work intrusted to us. 'Phone MAIN 8116. x*

ELMS DETECTIVE AGENCY, WILL UNdertake all legitimate detective work intrusted to it by corporations, attorneys or individuals; correspondence everywhere; very best of references. Established 1887. Office WILSON BLDG., Los Angeles, Cal. x*

FREEMAN'S DETECTIVE AGENCY, 409-10-11 Union Trust Bldg., established 1905. Confidential investigations made in any part of the world by expert operatives; prompt and accurate reports on all cases. x*

PRIVATE DETECTIVE; SATISFACTORY results, terms reasonable. Best of references. Address C, box 341, TIMES BRANCH OFFICE. 27

PRIVATE DETECTIVE, EXPERIENCED, accurate; bank and professional references, day and night. PHONE 25108. 27

MASSAGE—
And Other Baths.

TRAINED NURSE AND MASSEUSE would like a few more patients wishing massage treatments. Busts developed. Physicians' references. PHONE BROADWAY 5021, A2265, room 6. 24

MME. M. ROSE, VIBRO ELECTRIC TREATMENT, ALCOHOL AND MASSAGE. THE CLAREMONT, ROOM 7, 3215½ WEST 4TH ST. 26

SWEDISH MASSAGE, ELECTRIC VIBRAtion and baths. EMMA ERICKSON, 127 S. Broadway, room 3. Phone A5916. x*

ELECTRIC MAGNETIC VIBRATION; rheumatism. 218 S. BROADWAY, room 14. 26

MRS. M. E. STAHMER, 722 LAKE ST., MASsage and baths for ladies. x*

PATENTS—
And Patent Agents.

BECKER & BLAKESLEE (TRACY C. BECKER, Raymond Ives Blakeslee) formerly of New York. Lawyers and solicitors. Patents and copyrights secured and trademarks registered in all countries. Litigation in all courts. 218-226 MASON OPERAHOUSE BLDG., 127 S. Broadway. 'Phone A7212. x*

PATENTS AND TRADEMARKS SOLICITING and litigation. TOWNSEND, LYON & HACKLEY, 804 Merchants' Trust Bldg., 257 S. Broadway. Home A8191, Main 9139. x*

G. E. HARPHAM GETS PATENTS, INVENtions financed; patent litigation; 32 years' experience. 317 UNION TRUST BLDG. x*

PIONEER PATENT AGENCY, HAZARD & STRAUSS, founded 20 years. 619 Citizens' Nat. Bldg., 3d & Main. PATENT BOOK FREE. x*

JAMES R. ROGERS, EX-EXAMINER U. S. Patent Office, patents. 428 BYRNE BLDG.

MACHINERY—
And Mechanical Arts.

SWEDISH MASSAGE, ELECTRIC VIBRAtion and baths. EMMA ERICKSON, 127 S. Broadway, room 3. Phone A5916. x*

FOR SALE — MACHINE SHOP, DOING good business, in fine location. Address BOX 65, Santa Ana, Cal. x29

SHIPPING.

PORT LOS ANGELES, SAN PEDRO

ARRIVED—THURSDAY, JUNE 24.

Steamer Chehalis, Capt. Nettleson, from Gray's Harbor, via Redondo Beach.
Steamer Hanalei, Capt. McFarland, from San Francisco.
Steamer Yellowstone, Capt. Reiner, from Columbia River.
Steamer Governor, Capt. Jepsen, from San Diego.
Steamer Northland, Capt. Erickson, from Tacoma.
Schooner Esther Buhne, Capt. Olsen, from Coos Bay.
Steamer Raymond, Capt. Knudsen, from South Bend.
Steamer Willapa, Capt. Johnson, from South Bend.
Steamer Gray's Harbor, Capt. Anfindsen, from Willapa.

SAILED—THURSDAY, JUNE 24.

Steamer Aurelia, Capt. Weber, for Eureka, via Hueneme.
Steamer Tamalpais, Capt. Anderson, for Seattle, via San Francisco.
Steamer Hanalei, Capt. McFarland, for San Francisco.
Steamer Governor, Capt. Jepsen, for Seattle, via San Francisco and Redondo Beach.
Steamer Temple E. Dorr, Capt. Paulsen, for Eureka.
Steamer Chas. Nelson, Capt. Hansen, for Seattle, via San Francisco.
Steamer Daisy Mitchell, Capt. Devitt, for Columbia River.
Steamer San Gabriel, Capt. Green, for Umpqua.

TO SAIL—FRIDAY, JUNE 25.

Steamer Hoquiam, Capt. Reinersten, for Gray's Harbor.

IN PORT.

Dredger Long Beach, Wilmington.
Dredger Pacific, Wilmington.
Dredger Golden Gate, Wilmington.
U. S. Dredger San Pedro, turning basin.
Steamer Cabrillo, Banning wharf.
Steamer Hermosa, S. P. wharf.
Tug Redondo, S. P. wharf.
Steamer Yosemite, S. P. wharf.
Schooner Endeavor, K. C. L. Co. wharf.
Schooner Esther Buhne, S. C. L. Co. wharf.
Schooner Queen, K. C. L. Co. wharf.
Steamer Norwood, L. P. L. Co. wharf.
Steamer Chehalis, Salt Lake wharf.
Steamer Gray's Harbor, Salt Lake wharf.
Steamer Yellowstone, S. C. L. Co. wharf.
Steamer Northland, S. P. wharf.
Steamer Raymond, S. C. L. Co. wharf.
Steamer Willipa, Crescent wharf.

ON WAY TO THIS PORT.

Schooner Carrier Dove, from Hoquiam.
Schooner C. A. Thayer, from Hoquiam.
Steamer Lakme, from Eureka.
Steamer Santa Barbara, from Aberdeen.
Steamer Bee, from Marshfield.
German steamer Ella, from Tacoma.
Steamer Quinault, from South Bend.
Steamer Claremont, from Astoria.
Steamer Fulton, from Fort Bragg.
Steamer National City, from Fort Bragg.
Steamer Santa Rosa, from San Francisco, via Redondo Beach.

Tide Table for San Pedro.

		High.	Low.
Friday,	June 25	2:16 a.m.	8:42 a.m.
		4:12 p.m.	10:43 p.m.
Saturday,	" 26	3:46 a.m.	9:36 a.m.
		4:51 p.m.	10:34 p.m.
Sunday,	" 27	5:08 a.m.	10:29 a.m.
		5:55 p.m.	
Monday,	" 28	6:14 a.m.	12:13 a.m.
		6:55 p.m.	11:13 p.m.
Tuesday,	" 29	7:15 a.m.	12:51 a.m.
		7:50 p.m.	11:50 a.m.
Wednesday,	" 30	8:06 a.m.	1:30 a.m.
		7:01 p.m.	12:34 p.m.
Thursday,	July 1	8:50 a.m.	2:09 a.m.
		7:29 p.m.	1:12 p.m.
Friday,	" 2	9:36 a.m.	2:47 a.m.
		8:18 p.m.	1:53 p.m.
Saturday,	" 3	10:26 a.m.	3:28 a.m.
		8:58 p.m.	2:34 p.m.
Sunday,	" 4	9:02 a.m.	4:07 a.m.
		9:41 p.m.	3:23 p.m.

Port Items.

WEATHER: Clear at 5 p.m.; wind southwesterly; velocity, 9 miles per hour.

Lumber receipts today were 450,000 feet from the steamer Gray's Harbor, 800,000 feet from the steamer Yellowstone, 250,000 feet from the schooner Esther Buehne, 750,000 feet from the steamer Raymond, 750,000 feet from the steamer Willapa, a partial cargo from the steamer Chehalis, and a cargo of poles and lumber from the steamer Northland.

Today was a busy one on the wharves. Yesterday and today the arrivals totaled seventeen. The total receipts from lumber today amounted to more than 2,500,000 feet which, with the freight received and discharged, has demanded much labor. Four cargoes of general freight and merchandise have been received this week.

Redondo Beach.

ARRIVED—THURSDAY, JUNE 24.

Steamship Governor, Capt. Jepsen, from San Diego.

SAILED—THURSDAY, JUNE 24.

Steamship Governor, Capt. Jepsen, for Seattle.
Steamer Iaqua, Capt. Self, for San Pedro.
Steamer Chehalis, Capt. Kittleson, for San Pedro.

IN PORT—WEDNESDAY, JUNE 23.

Tug Redondo, Pier No. 1.
Steamer Westerner, Pier No. 1.

SCHEDULE OF ARRIVAL AND DEPARTURE OF PASSENGER STEAMSHIPS.

FRIDAY, June 25.—Steamship Santa Rosa, from San Francisco, via Santa Barbara, en voyage for San Diego, via San Pedro.

SUNDAY, June 27.—Steamship Santa Rosa, from San Diego, via San Pedro, en voyage for San Francisco via Santa Barbara.

THURSDAY, July 1.—Steamship President, from Seattle, via San Francisco, en voyage for San Diego, via San Pedro.

THURSDAY, June 1.—Steamship President, from San Diego, via San Pedro, en voyage for Seattle, via San Francisco.

SAILING FOR REDONDO BEACH.

Steamer Centralia, from Gray's Harbor.
Steamer Coronado, from Gray's Harbor.
Schooner Prosper, from Hilo.

LOADING FOR REDONDO BEACH.

Steamer Quinault at Willapa Harbor.
Steamer Carlisa, at Japan.
Schooner Robt. Lewis, at Hilo.
Schooner Balboa, at Hilo.
Steamer C. A. Thayer, at Mororan, Japan.
Schooner Shna-Yak, at Willapa Harbor.

Movement of the "Mosquito Fleet."

Sloops Ina, Martha, Redondo, Eagle and Heibertha sailed for the fishing banks and returned with 2000 pounds of fresh fish for Los Angeles and Redondo wholesale dealers.

Notes.

SAN FRANCISCO, June 24.—Arrived—Steamers Roanoke, George W. Perwick and Admiral Sampson, from San Pedro. Sailed—Steamer Santa Rosa, for San Diego.

EDUCATIONAL—
Schools, Colleges, Private Tuition.

AMBROSE & PARKER SECRET SERVICE School, 524 S. Spring st. Suite 624-625. Lessons by Bldg. C. W. Leads; ladies and gentlemen to become clever detectives in 3 to 6 months; also intercede to place them in good positions. The general demand is large for both sex, at high salaries. Terms reasonable. 'Phone 57567. x*

VIOLIN AT YOUR HOME. SUMMER rates. Joachim pupil. Berlin graduate; experienced teacher; references. MAIN 9009. x*

NATURE'S LAW OF CURE; SICK OR well you need it. FREE lesson. W. C. S. 802 Pacific Bldg., San Francisco, Cal. 3

WANTED EXPERT INSTRUCTOR IN MODern studies and knowledge. Address F, box 85, TIMES OFFICE. x1

TYPEWRITERS—
Of Various Makes.

WE ARE HEADQUARTERS FOR ALL makes of rebuilt typewriters. Lowest prices in the West. All machines guaranteed. First class rentals, $2 to $5.50 a month.

LOS ANGELES TYPEWRITER EXCHANGE, Branch American Writing Machine Co., 133 S. Broadway. Main 2953, A5913. x*

BAKER-HOEY CO., BOUGHT THE ENTIRE stock of California Typewriter Exchange at 25 cents on the dollar; all makes typewriters at unheard-of prices. Each machine guaranteed. Call and secure first choice. 234½ S. BROADWAY, Main 4691, A4079. 29

ATTORNEYS—
And Counselors at Law.

LEGAL ADJUSTMENT ASSOCIATION, 324 Bryson Block, Second and Spring sts. Free consultation; experienced attorneys; general law practice; fees made satisfactory. Ascertain your rights; safeguard your property. Secure your interests. 26

LOS ANGELES LAW AND COLLECTION Co. No fee without success. Consultation free. Estate settled, damages, suits, marriage laws, liens, etc. Attorney and Notary, 516 GRANT BLK., corner 4th and Broadway.

STORAGE—
All Sorts.

TO LET—LARGE PRIVATE LOCKED IRON rooms for furniture, etc., $1.50 and $2 per month; trunks, boxes, etc., 25c and $50. Open vans, 75c per day, or 10c per hour. We pack and ship household goods everywhere at reduced rates. COLYEAR'S VAN & STORAGE CO., office 309-11 S. Main st. Warehouses, 117-27 San Pedro st. Phones F3171, Main 1171.

THE L. A. VAN, TRUCK AND STORAGE CO.'S office moved to 660 S. Spring st. R. H. DUNSTON, Prop. Main 115; Home F7604. x*

HAIRDRESSERS
Chiropodists and Manicures.

15c, 25c HAIRDRESSING; MANICURING facial massage, 15c; shampooing, 25c. Best in the west; expert chiropodist. FLORENTINE HAIRDRESSING COLLEGE, cor. Broadway entrance 227 Mercantile Place. F7267, Main 7801. x*

FREIGHT FORWARDING—
Shipping Household Goods.

REDUCED RATES ON HOUSEHOLD GOODS to all points, East and West. JUDSON FREIGHT FORWARDING CO., 200 Central Bldg., 6th & Main, Los Angeles. Phones—F1492; Main 714. x*

BOILERS—
And Boiler Works.

L. A. BOILER WORKS, MFRS. OF BOILers and tanks. Special attention to repair work. 119 REDONDO ST. Tel. M. 2501, Ho. 1503.

LINES THAT TELL.

PUPILS FAIRLY STORM DOORS.

Intense Interest in Art in L. A. High School.

Auto and Locomotive Parts Drawn to Scale.

Wide Range of Products in Today's Exhibit.

One of the most interesting closing events in the year's work at the Los Angeles High School will be the art exhibit today. Under the general supervision of Mr. Housh, and the especial tutelage of R. J. Sterrett, art forms an important feature here.

Careful execution, talent, and even genius are displayed, along the entire line, ranging from the crude attempts of the beginners to the finished achievements of the graduates.

There are five departments in art at this school: Mr. Sterrett, in charge of the art work, conducts a department in drawing and color; Mr. McBurnie's department educates especially for illustration; Miss Sterrett trains in clay modelling; Miss Edna Gearhart, stencil and design; Miss Haas, mechanical drawing and engineering. The five departments are very well balanced, each turning out work of a distinctive type.

"Pupils are encouraged to study in all departments," said Mr. Sterret, "as we believe that a variety of teaching is necessary to secure to the student a well-rounded style, and to preclude the imitative tendency which is apt to creep in where study is conducted under one instructor. It is, of course, our aim to lead the pupils to original production."

That this aim is being fulfilled is shown in some of the mural decorations in this instructor's department. A mural, thirteen feet in length, done in colored crayon, by Leslie Stahl and Harcourt Blades, pictures San Pedro harbor. Another mural, original in idea, and showing strength of execution, is a personification of the athletic sports, by means of heroic figures, clustered around the Winged Victory, which perches upon the athletic trophy. Seven boys are cooperating in this panel: Grattan Condon, Otis Williams, Fred Archer, Arthur Millier, Bedford Rivers, Rufus Wagner and O. E. Woerner. The panel is fifteen feet in length and four feet in height.

The exhibits in blackboard chalks represent, in a broad style, local scenes and Spanish-California history. Considerable poster work has been done, it being the custom to give out a subject, upon which spontaneous designs are executed. The Alaska-Yukon-Pacific Exposition called forth some striking posters, some of which have been adopted commercially. An excellent exhibit of work from the school will be forwarded to the exposition, by the bye.

Pen and ink drawing, with a single color wash, is a new line of work, taken up during the year. Some fine architectural and interior designs are shown in this style, notably one by Godfrey Bailey. A water color, by M. S. Spaulding, is pronounced fit for the "line" in any exhibit. Cartooning, with a view to newspaper work, has not been forgotten. A picture of this class, done by Harcourt Blades, represents "Teddy in the Jungle."

In Mr. McBurnie's department are some excellent heads from life, notably one by Alma Eckl. Here are also original designs, illustrative of the stories printed in the school magazine. Color work predominates, the principal mediums being pastel, colored crayons, and water color; with an occasional striking piece in black and white. Much that is shown is above the average of school work. Letitia Millsaps, Margaret Spaulding and Jessie Harris have some especially good pieces in this department.

In the department of clay modeling, under Miss Sterrett, some excellent forming has been originated. Two of the boys, Roy Livingston and Hallam Anderson, have made designs for trophies for automobile contests. Entirely different are the two cups, yet equally worthy. "Literary," by Miss Spaulding, a cleverly-modeled figure personifying the subject, has found a deserved place in Blue and White, the school magazine, in which production William Otis's representation of "Organizations" is also presented. While original design is especially encouraged, the old masters are not forgotten, and some faithful reproductions testify to an understanding of their works. The study of architecture is carried over into an executive field, in models in clay reliefs. Miss Kraus's talent here demonstrates in vases of original and graceful designs.

In the department of stenciling and design, Miss Edna Gearhart, who presides, says: "It is my desire to teach the girls to accomplish beautiful work, with inexpensive materials. Also, I wish their work to be useful, and for this reason they are expected to make only such articles as can be used in their homes. Some have designed and executed the et ceteras for their own homes. We find that the personal possessive adds to the interest in their efforts." Not only stenciling, in its varied forms, for use upon fabrics, walls, etc., but conventionalized design for illustration is taught here.

Mechanical drawing and engineering sounds rather formidable to the average person, but under Miss Haas's inspiration, it is an extremely interesting department. It is not all dry bones, soulless cubes and squares and hexagons—many live issues are dealt with. For instance, a part of the class has chosen to study the automobile, and their drawings represent every separate part of the mechanism of certain makes of motor cars. These parts are drawn to a nicety, and later, all are combined, as in the actual motor.

Others have studied the locomotive, not theoretically, but from the engines themselves, drawing each separate part, and combining all. Drawing each little part of machinery, to scale, comprises the elementary work along this line," said the teacher. "This is the 'five-finger exercise' of our work." The Los Angeles High School is, so far as known, the only high school doing this class of drawing.

Civil engineering is also taught in this department, a survey of the school grounds having been made, as well as plats of the various parks and business sections of the city. In architecture, practical work has been done, some of the plans from this department being incorporated into the new Federal building, while plans for the new gymnasium, are made by pupils here.

Fine lettering is executed here, as evidenced upon the class diplomas, and upon the year books of the pupils, some of which are truly exquisite. Some who have made a conspicuous showing are Messrs. Kock, Mobbott, Gault, Hart, Lull, Brant, Condon, Webb, Harrison, Kimble, Barker, Corfield, Al Frank, Lewis Roberts, Edna Devanna and Frank Beottcher. Although boys naturally predominate in this department, a number of girls have gone from the classes to good positions in the line of architecture. So absorbed are the pupils in these seemingly dry lines of study that they have to be driven out from the classrooms at night, and they fairly storm the doors before the opening hour in the morning.

VISITORS INVITED.

A general invitation is extended to the public by the faculty of the Los Angeles High School to visit the school during the forenoon today. An entertaining programme will be presented in Assembly Hall, beginning at 9 o'clock and continuing till 12:45. The alumni will meet at 2 o'clock, when a number of pieces of statuary will be presented to the school, and the Star and Crescent Society will present the class pins to the graduates. At the close, a reception to the alumni will be held.

Specimens of Art Work.
by Los Angeles High School pupils. Their instructor.

TEACHERS MULTIPLY.

ARMY OF NEW PEDAGOGUES.

STATE NORMAL SCHOOL AWARDS MANY DIPLOMAS.

Commencement Exercises of Summer Class Held Yesterday—Graduates of Winter and Spring Classes Make Total Largest Number Ever Sent Out in Single School Year.

The many events in connection with the commencement of the State Normal School came to an end yesterday with the granting of diplomas to the 158 young men and women of the summer class.

The assembly hall of the school was crowded at the ceremonies, but the "no flowers" rule, enforced by the management this year, prevented the usual carload of nosegays from putting in an appearance. The effect was, of course, not pleasing, for the beautiful floral decorations about the platform have always been a dominant feature, owing to the great size of the classes graduated.

During the preceding days of the week, members of the class have been taking a very active part in many things, but yesterday, aside from singling two numbers collectively, they were only to be seen.

The commencement exercises consisted of an address by Dr. Lewis R. Thorpe, president of the board of trustees; the commencement address by the venerable Dr. R. R. Meredith of Pasadena; and the presentation of the diplomas by President Millispaugh. The class sang Handel's "Largo" and "Rockin' in de Win'," and the glee club sang two numbers. Those who received diplomas and are now full-fledged teachers are:

Academic professional course, Edna Browne Riggins.

General professional course, Edith R. Adams, Elsie Marion Adams, Helen M. Alexander, Jean Geddes Alexander, M. Gladys Andrews, Julia May Bailiff, Helen Leona Baker, Jettie Baskett, Bonnie Belle Barrow, Bonnie Ella Bennett, Clara Marion Bennett, Margaret Orrli Bishop, Gertrude M. Bond, Genevieve Boothe, Josephine Brandt, Margaret Brandt, Lois Ella Bratt, Estella Mary Browne, Edith Almera Cade, Laura Cairns, Eloise M. Chancellor, Vinnie Irene Clark, Catherine Genevieve Colgan, Lulu I. Convis, Grace Olive Cookman, J. Randolph Cookman, Adeline M. Coombs, Florence May Covell, Freda L. Coward, Margaret Crum, Maud M. Curl, Bert B. Davis, Cecile Dippo, Meekie W. Dismukes, Elsie Celestia Dobbins,

Report of the Condition of

The Citizens National Bank
AT LOS ANGELES

In the State of California, at the Close of Business June 23, 1909

RESOURCES

Loans and Discounts		$2,643,566.88
Overdrafts, secured and unsecured		10,765.42
U. S. Bonds to secure circulation		225,000.00
U. S. Bonds to secure U. S. Deposits		10,000.00
U. S. Bonds on hand		4,700.00
Premiums on U. S. Bonds		96,750.00
Bonds, securities, etc		45,200.00
Banking house, furniture and fixtures		
Due from National Banks (not reserve agents)	$486,589.42	
Due from State Banks and Bankers	83,594.39	
Due from approved reserve agents	399,577.04	
Checks and other cash items	5,384.84	
Exchanges for clearing house	49,543.88	
Notes of other National Banks	12,355.00	
Fractional paper currency, nickels and cents	429.02	
LAWFUL MONEY RESERVE IN BANK, VIZ.:		
Specie	520,800.90	
Legal tender notes	24,154.00	
Redemption fund with U. S. Treasurer (5 per cent. of circulation)		11,250.00
Total - - -		**$4,629,660.79**

LIABILITIES

Capital stock paid in		$300,000.00
Surplus fund		300,000.00
Undivided profits, less expenses and taxes paid		153,297.63
National Bank notes outstanding		222,900.00
Due to other National Banks	$252,977.74	
Due to State Banks and Bankers	475,500.22	
Due to Trust Companies and Savings Banks	451,587.25	
Dividends unpaid	280.00	
Individual deposits subject to check	2,221,113.21	
Demand certificates of deposit	200,267.86	
Certified checks	7,974.29	
Cashier's checks outstanding	30,612.10	
United States deposits	10,000.00	
Bills of Credit	3,150.49	3,653,463.16,
Total - - -		**$4,629,660.79**

STATE OF CALIFORNIA,
County of Los Angeles, ss.

I, A. J. WATERS, Cashier of the above named bank, do solemnly swear that the above statement is true to the best of my knowledge and belief. A. J. WATERS, Cashier.

Subscribed and sworn to before me this 24th day of June, 1909. C. E. FISH, Notary Public.

CORRECT—Attest: JOHN H. NORTON, ROBERT HALE, R. J. WATERS, Directors.

Report of the Condition of

The American National Bank
AT LOS ANGELES

In the State of California, at the Close of Business June 23, 1909

RESOURCES

Loans and Discounts		$2,696,581.18
Overdrafts, secured and unsecured		11,079.08
U. S. Bonds to secure circulation		700,000.00
U. S. Bonds to secure U. S. Deposits		10,000.00
U. S. Bonds on hand		75,000.00
Premiums on U. S. Bonds		33,954.71
Bonds, securities, etc		443,878.50
Banking house, furniture and fixtures		228,000.00
Due from National Banks (not reserve agents)	359,156.46	
Due from State Banks and Bankers	397,639.79	
Due from approved Reserve Agents	294,840.57	
Checks and other cash items	6,329.00	
Exchanges for clearing house	70,930.83	
Notes of other National Banks	196,668.00	
Fractional paper currency, nickels and cents	2,897.02	
LAWFUL MONEY RESERVE IN BANK, VIZ.—		
Specie	486,399.40	1,814,861.07
Redemption fund with U. S. Treasurer (5 per cent. of circulation)		50,000.00
Total - - -		**$6,063,354.54**

LIABILITIES

Capital Stock paid in		$1,000,000.00
Surplus fund		70,000.00
Undivided profits, less expenses and taxes paid		157,639.29
National Bank notes outstanding		699,997.50
Due to other National Banks	396,127.58	
Due to State Banks and Bankers	267,241.50	
Due to Trust Companies and Savings Banks	524,096.77	
Individual deposits subject to check	2,283,999.57	
Demand Certificates of Deposit	626,350.26	
Certified checks	19,181.75	
Cashier's checks outstanding	8,720.32	
United States deposits	10,000.00	4,135,717.75
Total - - -		**$6,063,354.54**

STATE OF CALIFORNIA,
County of Los Angeles, ss.

I, A. M. BROWN, Cashier of the above-named bank, do solemnly swear that the above statement is true to the best of my knowledge and belief. A. M. BROWN, Cashier.

Subscribed and sworn to before me this 24th day of June, 1909. ROBERT N. de NORMANDIE, Notary Public.
(Seal)

CORRECT—Attest: M. J. MONNETTE, WM. D. STEPHENS, W. R. HERVEY, Directors.

REICHSTAG REJECTS TAX.

Government's Financial Plans Balked by Adverse Vote on Inheritance Amendment.

[ASSOCIATED PRESS NIGHT REPORT.]

BERLIN, June 24.—The Reichstag today further added to the government's difficulties in its proposed financial reforms by rejecting, by a vote of 194 to 186, the imperial ministry's bill to extend inheritance taxes to direct heirs, including widows and children.

The bill in its present form will be dropped. Chancellor Von Buelow did not speak, and left the chamber when he learned that the voting was likely to be unfavorable.

The Conservatives, Centrists, Poles, Alsatians and Independents united to form a majority against the government. The Imperial Conservatists, National Liberals, Radicals and Socialists voted in favor of the measure.

It is rumored the Reichstag will adjourn until autumn to permit the government to revise its financial scheme.

Other reports say Parliament will be dissolved, or that Prince Von Buelow will resign, but nothing definite is known.

DISPUTED AUTHORSHIP.

BRANDENBURG IN OWN DEFENSE.

TELLS HISTORY OF PREPARATION OF CLEVELAND ARTICLE.

Declares He Was Given Papers by Ex-President and from Them Letter Was Prepared, Which Mr. Cleveland Afterward Signed—Signature in Evidence Declared False.

[ASSOCIATED PRESS NIGHT REPORT.]

NEW YORK, June 24.—Broughton Brandenburg, a witness in his own defense, today related the history of the preparation of the Grover Cleveland article, the sale of which to the New York Times led to Brandenburg's trial on a charge of grand larceny.

Brandenburg said he had suggested to the ex-President that he prepare a series of three political articles and allow Brandenburg to sell them. The witness said he offered Mr. Cleveland $2000 for the series.

March 5, Brandenburg called at Mr. Cleveland's office and received from him fifteen or eighteen groups of papers. The contents were made into the article signed Grover Cleveland. Brandenburg said he transcribed the matter himself and later took the typewritten sheets to Mr. Cleveland, who made corrections in them. The sheets were then again transcribed. His next and last interview with Mr. Cleveland was between the 13th and the 16th of March, he said, when Mr. Cleveland signed the last page of the carbon copy and did not blot the signature.

Brandenburg was shown the alleged Cleveland signature in evidence and declared it was not the signature Mr. Cleveland affixed to the article. Handed the Cleveland article in evidence, the one alleged to have been sold to the Times, Brandenburg said he could say positively that it was not the original Cleveland article, prepared by him personally and signed by Mr. Cleveland.

JOHNSON CHANGES MIND.

Dusky Champion Decides to Fight Tony Ross at Pittsburgh Wednesday Night.

[ASSOCIATED PRESS NIGHT REPORT.]

PITTSBURGH, June 24.—Champion Jack Johnson will be in Pittsburgh next Monday to fight Tony Ross six rounds, at Duquesne Gardens, on Wednesday evening.

Frank Sutton, a local fight promoter, has prevailed on the dusky champion to reconsider his determination not to come here. Sutton received a telegram from Johnson last night which reads: "Will arrive in Pittsburgh Monday. All O.K."

Johnson will be guaranteed $2000 for his bout here.

French Lightweight Beats Englishman.

PARIS, June 24.—Marie Moreau, champion of France at 134 pounds, beat Peter Brown, champion of England, at 135 pounds, on points, in a twenty-round match here tonight. Moreau knocked Brown down twice in the course of the fight.

The manager of Sam Langford has offered to take both men to America to fight three matches in July.

VETERANS OUTPLAYED.

Young Experts Threaten to Carry Off the Prizes in National Golf Tournament.

[ASSOCIATED PRESS NIGHT REPORT.]

ENGLEWOOD (N. J.) June 24.—The first day's play in the national golf championship tournament furnished several surprises, and it is confidently predicted that few of the "old guard" will carry off the prize money offered to the ten leaders.

Tom McNamara of Boston led at the end of the 36-hole medal play, with a card of 142, with Andrew Campbell of Spring Haven, Pa., second, and George Sargent of the Hyde Manor Club, near Chicago, third.

David Hunter of the Essex Country Club, broke the course record by two strokes, with 68.

Walter J. Travis, former international champion, led the amateurs with a card of 150, while Jerome Travers, national champion, turned in a score of 155, and Fred Herreshoff, one of 156.

HANDICAP SHOOT.

Eighteen Marksmen Finish the First Round With Perfect Scores—Sousa Falls Down.

CHICAGO, June 24.—Only one round of twenty targets was shot in the Grand American Handicap, at the Chicago Gun Club today, and it is probable that the trap shooting championship of the country will not be decided until Saturday.

Eighteen finished the first round with a perfect score.

Frank Fisher of Eagle Grove, Iowa, won the preliminary handicap, with a total of 94 out of 100.

Fred Gilbert of Spirit Lake, Iowa, led the professionals with 92, and L. I. Wade of Dallas, Tex., came next with 91. Mrs. A. Topperwein broke only 17 targets in her first round of the Grand American Handicap.

John Philip Sousa, the bandmaster, broke 18.

POLY STUDENTS HONORED.

Athletic Representatives Are Awarded School Letters for Their Good Work.

Polytechnic High School closed its athletic season with a rally in the auditorium yesterday morning. Members of the different athletic teams were awarded "P's" by the student board of control.

Some of the students received two letters, and Ned Manning and Mary Browne were presented with four stars, the former having represented the school on the basketball team for four years, and the latter on the tennis team for four years.

Donald Rayburn and George Dixon, graduates of the school, made speeches, and enthusiasm was at a high pitch.

The gymnasium contest between Los Angeles High and Polytechnic did not take place, as the question regarding the eligibility of Edwin Bly had not been settled.

Horses Arriving.

SAN BERNARDINO, June 24.—The first shipment of horses which are to run in the two days' meet of the State Harness Horse Association, arrived here today. The meet will be held June 30 and July 1, which are termed San Bernardino and Riverside Days, respectively. Owing to the fact that the full card did not fill, the third day of the proposed schedule was eliminated.

WOMEN ALL WILLING.

Three Hundred Storm Office in Answer to Matrimonial Want Advertisement.

[BY DIRECT WIRE TO THE TIMES.]

BOSTON (Mass.) June 24.—[Exclusive Dispatch.] Approximately three hundred women residents of Cambridge, Mass., today stormed the offices of a local Cambridge paper, which published an advertisement over the name of John W. Grant of Truckee, Cal., in which it was stated the author was worth $25,000, and anxious to secure a wife from this section. It became necessary to put out a placard to the effect that the publishers would not receive applications.

TOO TONG

Hundreds of Californians Cured of Liver, Stomach, Kidney and Nervous Troubles.

After having suffered from chronic sickness and bodily disorders and now feeling restored to good health after taking the Chee Foo medicine called Too Tong, is the wonderful tale of hundreds of Los Angeloans.

For the past few weeks people streamed into Dean's Drug Store at 214 S. Spring street, to see Chee Foo, the Chinese scientist, who had put his famous remedies in American form. They came in different stages of disease and on being told what the medicines had already accomplished, most of them bought one or more bottles.

They are now returning with words of praise and saying they never felt better in their lives.

Too Tong is a medicine that purifies the blood, strengthens the stomach, tones the nerves, and cleanses the liver, enabling that most important organ to do its work naturally without excitation. After a few doses of the medicine the increased appetite and general feeling of good health is marked, and the body soon becomes stronger and healthier.

If you are unwell, out of sorts, and downright nervous, take Too Tong, the marvelous medicine prepared under Chee Foo's directions.

MRS. FREMONT OLDER

Mrs. Fremont Older's
Story of the Fight for Reform

The "Inside" facts about the Graft Prosecution by the wife of the man who started the world-famous political upheaval on the Pacific Coast.

What We Know About Cancer

One in every eight women past the age of 35 dies of cancer. Burton J. Hendrick tells of the wonderful work being accomplished at the Rockefeller Institute toward finding a cure for this dread disease.

Great Short Stories for Summer

McClure's——JULY

All Newsstands **15 Cents**

THE CITY IN BRIEF

Going up!

NEWS AND BUSINESS.

Mission Wedding.

Rev. George E. Foster, superintendent of the Methodist Mission on East Fifth street, yesterday united in matrimony at the Mission, Wilmer Hall and Miss Bertha M. Black, both of Riverside.

Commencement for Nurses.

The Training School for Nurses of the California Hospital will hold graduating exercises this evening at Gamut Club auditorium. John O. Mott will deliver the principal address. Dr. John C. Ferbert will deliver the address on behalf of the faculty. Twenty-three graduates will receive diplomas.

Lodge Ex-Treasurer Wanted.

A warrant was issued from the District Attorney's Office, yesterday, for the apprehension of E. L. Buchanan, former treasurer of California Camp, No. 11, Woodmen of America. It is charged that Buchanan was short about $282 in his accounts. He left the city sometime ago, and is believed to be in Oregon.

Methodist Picnic.

The Sunday-school of the First Methodist Church will hold a picnic at Anaheim Landing on Saturday, at which one of the attractions will be a game of baseball between employés of the Union Oil Company and the Barnes Boys. Cars will leave the Pacific Electric depot at 8:30 and 9 in the morning and at 1 in the afternoon.

Door Going East.

Failing in his attempt to secure a compromise with his creditors, Fred Dorr, the bankrupt stock broker, is planning to go East to engage in business. He believes an operator in his line can do much better if he is in close touch with the financial centers of the East. When he was petitioned into bankruptcy here his liabilities were nearly $500,000 and the assets were a little more than $100,000.

Going Into Private Work.

Carlos G. White, United States Attorney for naturalization, will soon give up his office to enter upon the practice of law in Oakland. He has been in this city at all the naturalization sessions in the Federal and Superior Courts for some time. Hereafter the preliminary investigations will be made by Inspector Jones of Bureau of Immigration. United States Dist.-Atty. McCormick or one of his assistants will attend the naturalization sessions.

Spiritual Anniversary.

C. E. Sweet, assistant superintendent of the Methodist Mission, No. 225 East Fifth street, announces that he will celebrate his third spiritual birthday this evening at the mission. He was a telegraph operator and a railroad man and got down and out through drink. Three years ago he was converted under Rev. George E. Foster, now superintendent of the mission. Sweet will tell his story tonight and there will be a number of other talks.

Discussion of Missions.

The second day of the conference of the Methodist Church, South, was devoted to the discussion of general missions in the morning, and to the affairs of the women's home and foreign missionary societies in the afternoon. Last night's session was given over entirely to Rev. W. E. Vaughan, editor of the church paper, who spoke upon "The Necessity for Religious Literature." Three sessions will be held today in Trinity Church, and the conference will adjourn at noon tomorrow.

Four New Physicians.

The College of Physicians and Surgeons held its commencement exercises in Cumnock Hall last night, and awarded diplomas to four graduates. They were: F. W. K. Kidder, L. D. Lindsey, Andreas Peterson and James P. Dye. The principal address of the evening was delivered by Judge Wilbur, and the diplomas were presented by Dr. C. W. Bryson, dean of the faculty. The friends of the college will give a ball at the Virginia, Long Beach, tonight.

Joint Debate at Y.M.C.A.

Under the auspices of the Why Club, a joint debate was held last night on the subject, "Resolved, That Suffrage Should be Extended to Women." The affirmative was taken by Miss Edna Thomas and Miss Alice Paine, representing the W.C.T.U., and the negative by Arthur C. Baker and Dudley W. Robinson. James G. Warren, chairman of the Educational Committee, presided. The judges, Frank R. Willis, E. E. Hitchcock and Mrs. E. M. Williams, decided in favor of the negative.

BREVITIES.

To "Liner" Advertisers: Dating from June 1st, classified advertising in the Times will be charged by the word at the present established rate of 1c per word in the daily issue and 1½c Sunday. Close calculations covering a period of several months develop the fact that the average number of words to the line are a fraction over seven. This basis for charge, therefore, will prevail after June 1st. Cash "want" advertising has always been calculated by the word, and this regulation will not change the manner of handling it. The present "want" ad rate has been in effect for many years, though the circulation of the paper now more than 50,000 daily and 80,000 Sundays, has trebled during this period. No paper in the United States, rate considered, compares with The Times in "want" ad service. The Times-Mirror Company.

Remember the slogan: "Buy and Boost Home Products." For daily references, see page 9, Part II, of The Times, containing list of wide-awake manufacturers, under the heading "Made in Southern California." You will find there are manufacturers of necessities and luxuries here—manufacturers of things to eat and drink—things for the home, the factory, the office and the farm. Buy them! Try them! There are none better. Buy and Boost, and keep your money at home where it will do you and yours the most good!

Dr. W. W. Homan, dentist, former partner of Dr. J. M. White, retired, continues the practice at 207 to 210 Exchange Bldg., Third and Hill streets. 'phone 6788.

We want to sell you a pair of shoes and if you will give us a chance we will convince you this is the place to buy them. A. J. Hamilton & Son, 311 S. Broadway.

Natick House serves best meals 25c.; Sunday eve dinner 35c. Hart Bros.

Wisconsin picnic, Sycamore Grove, Saturday, June 26.

Artificial eyes. Delany's, 309 Spring.

Opera glasses ⅓ off. 415 S. Spring st.

Cumnock Summer School opens July 6.

VITAL RECORD

BIRTHS. DEATHS. MARRIAGES. DIVORCE.

In Memoriam.

[Under this caption The Times will accept for publication, at its regular rate of 25 cents per line, anniversary notices in commemoration of deaths.]

Births.

VAUGHAN. To the wife of Thomas R. Vaughan, No. 1005 Hobart boulevard, June 21, a son.

Deaths.

BRAGG. At his home, No. 804 North Avenue 66, Ansel M. Bragg, aged 79 years. Notice of funeral later.

HINTON. At her residence, No. 2801 Brighton avenue, June 20, Margaret C., beloved wife of Thomas Hinton, aged 60 years. Funeral notice later.

BOYCE. Mrs. Mary Elizabeth, aged 72 years. Funeral from the residence, Glendale, Cal., at 1 p.m., June 23. Pullian & Company have charge of the remains. Interment Forest Lawn Cemetery.

SANFORD. Herman H., beloved father of William J. Sanford, at Glendale, Cal. Funeral June 23, 10 a.m. Pullian & Company, undertaker. Interment Forest Lawn Cemetery.

ORR. At Inglewood, June 21, 1909, Belle C., beloved wife of Arthur W. Orr and mother of Earl Orr of this city. Funeral services will be held in the chapel of Orr & Edwards Co., corner Tenth and Flower streets, Thursday, June 24, 1909.

SMITH. At No. 1025 Wilton Place, Mrs. S. A. Smith. Remains at chapel of Orr & Edwards Co.

MARTIN. In Santa Monica, Cal., June 21, 1909, Maria W., beloved sister of Howard H. and Homer Martin. Funeral services will be held in the chapel of Orr & Edwards Co., corner Tenth and Flower streets, Friday, June 25, 1909, at 1 o'clock p.m. Interment Evergreen Cemetery. Des Moines, Iowa, papers please copy.

GUTTENFELDER. At 1141 Wall street, June 22, 1909, Josephine, wife of Chris Guttenfelder, aged 38 years. Funeral services will be held at the chapel of Bresee Bros., 955 Figueroa street, Friday at 1:30 p.m. Friends invited. Interment Evergreen.

SELIG. At Residence, 36 S. Flower st., June 22, 1909, Adolph L. Selig, aged 46 years. Body will lie in state at Bresee Bros.' parlors, Friday from 2 to 5 o'clock. Funeral services will be held Saturday, June 26, 1:30 o'clock p.m., at Scottish Rite Cathedral, Hope street near Ninth. Friends invited. Interment, Inglewood Park Cemetery.

PHILLIPS. At No. 1624 West Twenty-third street, June 22, 1909, Vera R. Phillips, aged 1 years. Funeral services will be held at Chapel of Bresee Brothers, No. 955 South Figueroa street, at 10 o'clock today. Interment Pasadena.

JOHNSON. In this city, June 22, 1909, Harold Johnson, aged 25 years. Remains at Bresee Brothers. Interment Chicago, Ill.

REMELIN. In this city, June 24, 1909, Elisabeth, wife of Charles C. Remelin, and sister of Mrs. C. W. Linder, aged 51 years. Funeral from Bresee Brothers, No. 955 South Figueroa street, to St. Vibiana Cathedral, Second and Main, Saturday, where services will be held at 9 a.m. Interment New Calvary.

CARR. At 2005 East Thirty-seventh street, June 24, Edward L., beloved husband of Theresa and father of Charles L., John J. Carr, Mrs. Josephine Bush and Mrs. Theresa Tayor, aged 54 years. Funeral Saturday at 10 a.m., from parlors of Robert Sharp & Son Co.

FUNCHEON. In Pasadena, June 24, 1909, Carrie E., aged 61 years; beloved wife of Benjamin Funcheon; a native of Iowa. Funeral from her late residence, S.W. corner Claremont Drive and Mentor ave., Pasadena, today (Friday,) at 2:30 p.m. Friends invited.

SELIG. At residence, No. 36, South Flower street, June 22, 1909, Adolph L. Selig, aged 46 years. Body will lie in state at Bresee Bros.' parlors, Friday from 2 to 5 o'clock. Funeral services will be held Saturday, June 26, 1:30 o'clock p.m., at Scottish Rite Cathedral, Hope street near Ninth. Friends invited. Interment, Inglewood Park Cemetery.

Marriages.

GREENHOW-STONE. Richard B. Greenhow, aged 25, a native of Kentucky, and Marjorie B. Stone, aged 18, a native of Pennsylvania; both residents of Los Angeles.

DUSSERRE-YTURRALDE. Virgil P. Dusserre, aged 25, a native of France, and a resident of Los Angeles, and Josie Yturralde, aged 18, a native of California, and a resident of San Pedro.

ANDREWS-DEARDEN. Arthur W. Andrews, aged 27, a native of England, and Evelyn B. Dearden, aged 24, a native of England; both residents of Los Angeles.

KELLY-NEUHAUSEN. Edward P. Kelly, aged 27, a native of New York, and Elsie A. Neuhausen, aged 27, a native of Illinois; both residents of Los Angeles.

ATKINSON-PYLES. Thomas W. Atkinson, aged 38, a native of Iowa, and a resident of Soapo, and Ala Pyles, aged 34, a native of Texas, and a resident of Los Angeles.

LUTES-GREGEARSON. James E. Lutes, aged 68 years, a native of Ohio, and a resident of Los Angeles, and Lucy Gregarson, aged 65, a native of Wisconsin, and a resident of Long Beach.

LONG-PRETZMAN. Fred R. Long, aged 25, a native of Wisconsin, and a resident of Ocean Park, and Nancy El Pretzman, aged 20, a native of Georgia, and a resident of Long Beach.

TRASK-THORNTON. Frank E. Trask, aged 46, a native of Maine, and Carlotta Thornton, aged 35, a native of Illinois; both residents of Los Angeles.

BRESSLER-SCHNEIDER. James H. Bressler, aged 59, a native of Pennsylvania, and Bertha Schneider, aged 46, a native of Illinois; both residents of Los Angeles.

BENTLEY-HOAGLAND. William H. Bentley, aged 67, a native of Illinois, and Clara Hoagland, aged 57, a native of Illinois; both residents of San Diego.

DE BLOIS-MASON. Fred H. De Blois, aged 22, a native of Massachusetts, and Lena Mason, aged 18, a native of Kansas; both residents of Los Angeles.

HALL-WILKES. Hansil J. Hall, aged 32, a native of Georgia, and Rosie Wilkes, aged 25, a native of Alabama; both residents of Los Angeles.

MILLER-MCKEE. David Miller, aged 26, a native of Pennsylvania, and a resident of Los Angeles, and Caroline McKee, aged 60, a native of Pennsylvania, and a resident of Redondo.

FRANKLIN-BROWN. Horace H. Franklin, aged 34, a native of California, and Minnie L. Brown, aged 29, a native of Georgia; both residents of Santa Monica.

HIGBY-THOMPSON. George S. Higby, aged 28, a native of Iowa, and Lena M. Thompson, aged 27, a native of Pennsylvania; both residents of Los Angeles.

DAVIS-BOTTOMS. James T. Davis, aged 19, a native of Missouri, and Stella Bottoms, aged 19, a native of California; both residents of Los Angeles.

HARL-BLACK. Wilmer Harl, aged 25, a native of Illinois, and Bertha M. Black, aged 25, a native of Illinois; both residents of Riverside.

HOWARTH-MARSDEN. William D. Howarth, aged 28, a native of Pennsylvania, and a resident of Los Angeles, and Frances Marsden, aged 21, a native of Pennsylvania, and a resident of Chester, Delaware county, Pa.

IDE-WHARFF. William I. Ide, aged 29, a native of New Hampshire, and a resident of Los Angeles, and Pearl E. Wharff, aged 26, a native of New Hampshire, and a resident of Alhambra.

ARMENTA-BURKE. Angelo E. Armenta, aged 21, a native of Mexico, and Ruth J. Burke, aged 18, a native of California; both residents of Los Angeles.

WYCOFF-RICE. Al H. Wycoff, aged 46, a native of Pennsylvania, and Nannie R. Rice, aged 21, a native of Iowa; both residents of Los Angeles.

GREYER-KIDWELL. George Greyer, aged 40, a native of Indiana, and a resident of Anderson, Ind., and Carrie B. Kidwell, aged 34, a native of California, and a resident of Glendora.

SANDSTROM-WESTMORELAND. Charles S. Sandstrom, aged 44, a native of Norway, and Emma Westmoreland, aged 32, a native of Tennessee; both residents of Los Angeles.

LAWS-GIFFORD. Rowland D. Laws, aged 28, a native of Indiana, and Henrietta A. Gifford, aged 24, a native of Illinois; both residents of Los Angeles.

HORTON-ROWLAND. Harvey L. Horton, aged 26, a native of Missouri, and Bessie R. Rowland, aged 22, a native of Missouri; both residents of Los Angeles.

CARRUTHERS-POTTS. Raymond I. Carruthers, aged 22, a native of Iowa, a resident of Lordsburg, and Rowena W. Potts, aged 22, a native of California, and a resident of San Dimas.

ELDER-HUGHES. Don D. Elder, aged 22, a native of Illinois, and Adeth L. Hughes, aged 23, a native of California; both residents of Pomona.

BAKER-KELLER. Ben H. Baker, aged 22, a native of Nebraska, and Anna L. Keller, aged 22, a native of Colorado; both residents of Los Angeles.

PARKER-VAIL. Eugene Parker, aged 34, a native of Arizona, and a resident of Los Angeles, and Isabel A. Vail, aged 22, a native of California, and a resident of Hollywood.

PRICKETT-BARNARD. Oscar Prickett, aged 23, a native of Iowa, and Josephine Barnard, aged 22, a native of Colorado; both residents of Pasadena.

PARKER-DUTTON. Harry T. Parker, aged 27, a native of Iowa, and Rilla Dutton, aged 25, a native of Iowa; both residents of Los Angeles.

FLYNN-MARTIN. William C. Flynn, aged 23, a native of California, and a resident of Los Angeles, and Anna M. Martin, aged 20, a native of Canada, and a resident of Anaheim.

HOWELL-WILSON. Henry C. Howell, aged 46, a native of Michigan, and a resident of Detroit, Mich., and Clara A. Wilson, aged 39, a native of Kansas, and a resident of Santa Ana.

MORRELL-HILL. George A. Morrell, aged 29, a native of England, and Cornelia E. Hill, aged 24, a native of Iowa; both residents of Los Angeles.

CHAPMAN-SALAZOR. Arthur Chapman, aged 27, a native of New York, and a resident of Los Angeles, and Hortense J. Salazor, aged 19, a native of California, and a resident of San Gabriel.

SAYLES-VAN BINDER. Melvin E. Sayles, aged 27, a native of Michigan, and Goldie E. Van Binder, aged 23, a native of Pennsylvania; both residents of Los Angeles.

Divorce.

SUITS. Margaret V. Densmore against Victor L. Densmore. Paul F. Thatcher against Ethel W. Thatcher. Florence R. Kraushaar against John Kraushaar.

DECREES. Kate Keith from Williams L. Keith, failure to provide; H. L. Noel from Alvina Noel, desertion; Alice M. Kelly from Edgar R. Kelly, desertion; Bertha Newman from William M. Newman, extreme cruelty; Grace Crandall from Harold Crandall, extreme cruelty; Rebecca F. Guenthart from C. B. Guenthart, adultery; Lena M. Snow from Edward M. Snow, desertion; G. E. M. Wilson from Frank King Wilson, extreme cruelty.

KNIGHTS OF PYTHIAS. ATTENTION.

Marathon-Los Angeles Lodge, 182.

The body of Brother A. L. Selig will lie in state at Bresee Bros.' chapel, 955 S. Figueroa st., Friday, June 25, 1909, 2 to 4 o'clock p.m. Funeral will be held at Scottish Rite Cathedral, Hope street near Ninth, 1:30 p.m., Saturday, June 26. Interment at Inglewood Cemetery. Lodge will have charge. All members requested to attend. D. C. Casselman, Chancellor Commander; J. S. Myers, K. of R. S.

Card of Thanks.

Mr. Andy Farias, wishes to thank his relatives and many friends for the sympathy and kindness shown during his sad bereavement through the death of his beloved wife.

Peck & Chase Co., Undertakers.

Removed to their new building, 1213 South Figueroa street. 'Phones Main 61, 61777.

$2.50, $2.75, $3 For Solid Gold Sample Rings

We cleaned out a manufacturer's entire sample line. All the very newest designs are represented. They're extra heavy, solid gold. At $2.50 there are misses' and children's solid gold rings with combination genuine stone settings. At $2.75 and $3, women's solid gold rings with genuine single stone and combination settings—opals, garnets, sapphires, topaz, etc. The prices are actually less than regular wholesale.

Guaranteed Watch Repairing

GENEVA Watch and Optical Co.

305 SO. BROADWAY

Wines Sherry, Port, and other splendid dollar-a-gallon grades for only 75c

SO. CALIFORNIA WINE CO.

Phones 10104—Main 332

518 SOUTH MAIN STREET.

"The Exclusive Specialty House"

Myer Siegel & Co.

251-255 South Broadway

Tub Dresses

for misses and small women.

Unusual varieties are shown, two exceptional values we mention here below:

Fine Gingham dress, in blue and white check, waist and panel effect, splendidly finished. Sizes 12 to 20 years, special..... $5.50

French print and Dresden lawn dresses, val. lace trimmed, in good assortment of summer colors; sizes 14 to 20 years, special..... $7.50

Girls' Dresses

In white lawn and lingerie effects; good variety to choose from, and all sizes in the special assortment. Prices a third to a half below regular—95c to $5.65.

"Siegel's for Women's and Children's Wear"

Cemeteries.

Rosedale Cemetery

An Endowed Memorial Park; noted for its natural beauty; Endowment Fund for perpetual care, over $250,000; modern Receiving Vault, Chapel, Crematory and Columbarium; accessible. City office, suite 302-303 Exchange Bldg., N. E. cor. 3rd and Hill sts.; phone Main 968, A1425. Cemetery office, 1831 W. Washington st.; phones 72258, West 30.

INGLEWOOD PARK CEMETERY

Two miles outside the city limits, on the Los Angeles and Redondo Ry.; 300 acres of perfect land with improvements outclassing any cemetery on the Coast. 207 S. Broadway, Room 202. Phones—F3203; Main 4858. Supt. Phone A5982.

EVERGREEN CEMETERY

Boyle Heights near city limits. Operated under perpetual charter from Los Angeles city. Modern chapel and crematory. Office 339 Bradbury Building. Phones Main 662; A7911. Cemetery—Home 41083; Boyle 9.

Forest Lawn Cemetery

Natural rolling lawns and beautiful trees has made this the ideal cemetery. Perpetual care plan—eighteen minutes from Los Angeles on the Glendale car line. Call at office 324 Wright & Callender Building for free transportation. Phones Sunset Main 5493. Home P 2104.

Hollywood Cemetery

Modern Beautiful Select

Five-cent fare—Melrose Line.

208 Homer Laughlin Bldg.

Home A1131. Sunset Main 301.

Monuments

PACIFIC MARBLE & GRANITE CO.

Manufacturers and importers high grade monumental work. 931-933 East First St. Los Angeles, Cal. Phone Sunset Broadway 2009.

Take What's Left at 39

Friday and Saturday Fourth Floor Annex

Final Clearance of the "Hinz & Landt" Wholesale Stock of Untrimmed Hats at One Price!

WE have named a price that will close out the remainder of this stock down to the very last shape. Despite the tremendous selling of the past few days, all the best styles, straws and colors are still to be found in lavish profusion. Never before in the history of the millinery business in the city of Los Angeles have such remarkable values obtained as in this sale, and at 39c the offering simply borders on the miraculous. Come early for best choice.

June Cleanup Sale Long Gloves

$4.00 16-Button Tan Cape Gloves $1.65

JUST 20 dozen pairs in the lot; finest quality, soft, tan Cape Gloves; mousquetaire wrist; regular $4.00. Friday, pair..... $1.65

SUNSET M 7021; HOME 10132 DAYLIGHT STORE.

Jacoby Bros.

331-333-335 South Broadway.

"SOMETHING NEW EVERY DAY."

Drapery Remnants Half Price

LENGTHS 1 to 5 yards on table heaping high with ends of Curtain Net, plain and figured Swisses, colored Madras, Scrim, Cretonne, Armure, Velour and fine silk and wool Tapestries. Friday HALF PRICE.

Great Midsummer Stock Condensing Sale

Forcing Out Three Immense Stocks—Skirts, Shirt Waists and Petticoats

Sale Begins Friday and Continues Throughout the Month of June

Extraordinary Reductions on Every Garment

THE reasons for this sale are simple but strong ones. Our great suit and coat section has, owing to the rapid increase in business, encroached from time to time upon the space allotted to the waist, skirt and petticoat departments. The only way open was to condense the last mentioned stocks. This has been accomplished by moving them to the rear, and giving the entire front of our greater third floor over to suits and coats. The consequence is, the new waist, skirt and petticoat departments are decidedly overcrowded. Hence this extraordinary cut price sale. Reductions are in force ranging all the way from 25 to 50 per cent. Not a single garment in all three stocks reserved. Sale Third Floor.

Walking Skirts in Four Big Lots

Lot No. 1—Light Summer Skirts that sold at $5.00, in this sale at..... $1.85

Lot No. 2—Fine Panama Skirts that sold at $8.50, in this sale at..... $4.85

Lot No. 3—Serge Panama and Worsted Skirts up to $14.50, in this sale at..... $7.85

Lot No. 4—Novelty Skirts, Silks and Voiles, included, up to $22.50, in this sale at..... $9.85

Shirtwaists in Four Big Lots

Lot No. 1—Lingerie Waists that sold up to $2.75, in this sale at..... $1.00

Lot No. 2—Lingerie Waists that sold up to $3.75, in this sale at..... $1.45

Lot No. 3—Lingerie Waists that sold up to $4.75, in this sale at..... $1.85

Lot No. 4—Lingerie Waists that sold up to $5.00, in this sale at..... $2.85

Friday Knitwear Day

Specials That Cannot Be Matched

19c CHILDREN'S ACORN KNIT WAISTS AND VESTS..... 10c

Acorn knit waist; strongly strapped and with double buttons, for either boys or girls; also white Swiss vests, low neck and sleeveless style; regular 19c quality. Special Friday only..... 10c

Women's 12½c White Swiss Vests at..... 8 1-3c

Women's 19c Fine Swiss Vests at..... 12½c

Women's Values to 50c in Imported Lisle Vests..... 25c

Women's Values to 65c in French Lisle Vests..... 35c

Women's 75c and $1.00 Best Quality Lisle Vests..... 39c

Women's 65c "Pilling" Knit Union Suits..... 50c

Women's 35c White Lisle Finish Umbrella Pants..... 25c

Silk Petticoats in Four Big Lots

Lot No. 1—Silk Petticoats that sold up to $6.50, in this sale at..... $3.60

Lot No. 2—Silk Petticoats that sold up to $8.50, in this sale at..... $5.60

Lot No. 3—Silk Petticoats that sold up to $12.50, in this sale at..... $6.60

Lot No. 4—Silk Petticoats that sold up to $22.50, in this sale at..... $8.60

Remnants Wash Goods Friday

LENGTHS 2 TO 10 YARDS.

Values Up to 25c: WHITE GOODS, YARD. FANCY FABRICS, YARD. OUTING FLANNELS, YARD. FINE CHEVIOTS, YARD. WIDE PERCALES, YARD.

Sheeting Remnants, Values Up to 32½c Yard..... 16c

LENGTHS from 3¼ to 7¼ yards; widths from 1½ to 2 yards; bleached and unbleached; standard qualities, yard 16c.

TABLE LINEN REMNANTS. SHORT lengths and ends of table damask; fringed and hemmed, unbleached or half bleached; very desirable patterns; some are 2 yards square. Friday, yard 8c.

The Old Question

In figuring on your vacation you will have to consult the guide book, the time tables and your bank book. But first of all, get your wardrobe in shape. Place your order for new clothes now and have them ready. We are showing a big variety of nifty, new, cool, breezy woolens in all the latest shades and weaves. Suits to order $20 to $50.

BRAUER & KROHN

TAILORS TO MEN WHO KNOW

128-130 S. SPRING.

COR. FIFTH & SPRING

114½ S. MAIN ST.

Hawkes Cut Glass

I am showing a magnificent collection of Hawkes Cut Glass. Deep, rich cuttings in exquisite designs and practical pieces. My prices are as low as such cut glass can be sold for anywhere. Will be glad to have you come and see the display.

J. Abramson

Jeweler and Silversmith

404 SOUTH BROADWAY

THE NEW WALKER PORTABLE COTTAGE

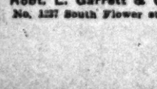

All wood. See it at 640 S. Grand ave. near P.O. Address The Portable Cottage Co., Box 1372. Phone F1956.

If you want to rent a Walker Portable at the beach see Abbott Kinney Co., Venice.

Connell Company, Funeral Directors, 1051 South Grand avenue. Arthur Jenner, Mgr. Connell. 'Phones F3403, 'Phones Main 3454.

Robt. L. Garrett & Co., Undertakers. No. 1237 South Flower street. Main 75, F7525.

To out-of-town patrons our mail order department offers prompt and efficient service.

VILLE DE PARIS

317-325 SO. BROADWAY 312-322 SO. HILL ST.

AFUSENOT CO

$1.00 Values Muslin Night Gowns. Clearance Price 75c In Bargain Basement.

OUR 32nd SEMI-ANNUAL

Clearance Sale

Is Still Going On In All Departments

This sale has produced many genuine bargains because our prices are actually reduced. A strong feature of today's sale will be the

$15 One Piece Wash Dresses at $10

They are beautiful models in fine washable Poplinette, made in waist style, and shown in a fine assortment of colors, including pink, blue, lavender, tan, champagne, etc. If you are anticipating the purchase of a beautiful wash dress this offer will certainly claim your attention.

CLEARANCE PRICES OF Fine Lingerie

We are offering a sample line of GOWNS, COMBINATIONS, CORSET COVERS AND CHEMISES at clearance prices.

PRICES RANGE AS FOLLOWS:

Values up to $3.00. Clearance Price..... $1.50

Values up to $4.00. Clearance Price..... $2.50

SOX DARNED FREE

F 4675 MAIN 3662

DIAMOND LAUNDRY

Order Your New Suit Now.

HIGH-CLASS

tailoring at reduced prices this week.

BELL'S EXCLUSIVE TAILORING

342 S. Broadway, Loft 2.

REFRIGERATORS

Largest Stock—Lowest Prices

Parmelee-Dohrmann Co.

436-444 So. Broadway

Don't fail to attend the Great Regained Possession Sale at the Bargain House

445-447 South Main Street

Buy Your Hair Goods Here

It means lasting satisfaction. Puffs, Janes and wavy switches to match any shade.

BENNETT TOILET PARLORS

N.E. Cor. Fifth and Spring

ANGELUS DENTAL COMPANY

BEST KNOWN MOST RELIABLE FAIREST PRICED MOST CENTRALLY LOCATED

357 S. SPRING, N.W. COR. 4TH

Men's Spring Suits

$15, $20, $25—Why Pay More?

Lowman & Co

129-131-133 S. SPRING ST

Invalid Wheel Chairs For Rent

Lyon-McKinney Smith Co.

648-652 So. Broadway

Opposite Bullocks

N.B. Blac... 318-320-322 S. BROADWAY DRY G...

SIDE OF BROADWAY BETWE...

Lingerie Wa...

$1.25 to $2.5...

Worth $1.7...

THEY ARE NEW IN DESIGN... MATERIALS ARE NICE AN... IS ALL YOU COULD A... WE'VE NOT SEEN...

$1.25, $1.75, $2.00...

Second...

Embroidery Rem...

ALLOVERS, BANDS, EDGES, ... IN SWISS, BATISTE, NAINS... WIDTHS FROM THE ... EXTRA...

LENGTHS FOR EVERY PU... PLEASING COLLECTION F... AND CHILDREN'S DRE... CHOOSE...

Friday—...

Main...

July M...

TODAY'S VISITORS AT TH... WILL GET FIRST PE... AUGUST MILLIN... ENTIRELY NEW MODELS IN... HATS. THEY ARE... TO SEE...

Toques for Midd...

TOQUES OF MEDIUM AND ... MIDDLE AGE ARE HERE... FASHIONAR...

AN ENTIRELY NEW COLLE... TO...

Thousand...

Art Needlew...

25c Stamped...

DUTCH COLLARS WITH JA... IN A VARIETY OF POPULAR... FOR WORKING. 25c VALUE...

65c Linen...

LINEN CENTER PIECES... STAMPED IN WALLACHAIN... TIONAL DESIGNS; 22-INCH S... 65c QUALITY. SPECIALLY P...

New Coron...

WE CAN SUPPLY YOU NOW... ONATION CORD FOR BRA... COLOR YOU...

—Third...

88 or 65...

?

STEINWAY $575 TO $1650 TERMS $15 UP. MONTHLY

KRANICH & BACH $475 TO $1000 TERMS $10 UP. MONTHLY

KURTZMANN $375 TO $800 TERMS $6 UP. MONTHLY

OTHER MAKES $200 UPWARDS TERMS $6 MONTHLY

Geo. J. Birkel...

STEINWAY - CECILIAN - V...

345-7 SOUTH S...

Chic...

Teac...

Eastern ...

Personally Condu...

JULY ...

Coast Line and San Francis...

Privilege Stop at ...

Attend N. E. A. M...

Special Low Ra...

For reservations and fu...

C. A. THURSTON, Gen. Agent, ...

605 SOUTH SPRING ...

Phones—Home F51...

Editorial Section
SHEET: 14 PAGES
Los Angeles Daily Times
California del Sur.
CITY AND COUNTRY.
YEAR. FRIDAY MORNING, JUNE 25, 1909. On All News Stands, Trains and Streets. 5 CENTS.

FRIDAY, JUNE

39

Drapery Remnants Half Pr
LENGTHS 1 to 5 yards—
table heaping high with R
of Curtain Net, plain and
Swisses, colored Madras, Repp
long and fine silk and wool Tap
Friday HALF PRICE.

sing Sale
Corsets

Wash Goods Friday
LENGTHS 2 TO 10 YARDS.
WHITE GOODS, YARD
FANCY FABRICS, YARD
OUTING FLANNEL, YARD
FINE CHEVIOTS, YARD
WIDE PERCALES, YARD
16c
TABLE LINEN REMNANTS, YD.
SHORT lengths of union and all linen in pretty designs; full bleached, unbleached and 2 yard wide bleached; many patterns; value to 50c Friday, yard 16c.

H. B. Blackstone Co.
DRY GOODS
ONE BROADWAY BETWEEN THIRD AND FOURTH STREETS

Lingerie Waists for Less
$1.25 to $2.50 For Waists
(Worth $1.75 to $3.75
THEY ARE NEW IN DESIGN AND TRIMMING IDEAS; THE MATERIALS ARE NICE AND FINE AND THE SEWING IS ALL YOU COULD ASK FOR. FOR VALUE WE'VE NOT SEEN THEIR EQUAL.
$1.25, $1.75, $2.00, $2.25 and $2.50.
—Second Floor—

Embroidery Remnants Half Price
ALLOVERS, BANDS, EDGES, BEADINGS AND ENTRE NOUS IN SWISS, BATISTE, NAINSOOK OR HAMBURG. ALL WIDTHS FROM THE NARROWEST TO THE EXTRA WIDE.
LENGTHS FOR EVERY PURPOSE; A PARTICULARLY PLEASING COLLECTION FOR TRIMMING INFANTS' AND CHILDREN'S DRESSES. HUNDREDS TO CHOOSE FROM.
Friday—Half Price
—Main Floor—

July Millinery
TODAY'S VISITORS AT THE MILLINERY DEPARTMENT WILL GET FIRST PEEP AT THE JULY AND AUGUST MILLINERY FASHIONS.
ENTIRELY NEW MODELS IN BLACK AND WHITE HAIR HATS. THEY ARE CORRECT. ASK TO SEE THEM!

Toques for Middle-Aged Women
TOQUES OF MEDIUM AND SMALL SIZE FOR WOMEN OF MIDDLE AGE ARE HERE IN HOSTS OF PRETTY FASHIONABLE MODELS.
AN ENTIRELY NEW COLLECTION WILL BE EXHIBITED TODAY.
(Second Floor.)

Art Needlework Specials
25c Stamped Collars 15c.
DUTCH COLLARS WITH JABOTS TO MATCH, STAMPED IN A VARIETY OF POPULAR DESIGNS READY FOR WORKING. 25c VALUE. COMPLETE 15c
65c Linen Centers 40c.
LINEN CENTER PIECES IN THE NATURAL COLOR, STAMPED IN WALLACHAIN, CORONATION OR CONVENTIONAL DESIGNS; 22-INCH SIZE, REGULAR 65c QUALITY. SPECIALLY PRICED 40c
New Coronation Cord.
WE CAN SUPPLY YOU NOW WITH THE POPULAR CORONATION CORD FOR BRAIDING; ANY FASHIONABLE COLOR YOU CAN SUGGEST.
—Third Floor—

88 or 65
?

When you buy a player piano be sure that it plays all the keys, not part of them. Most player pianos use but 65 notes, or 5 1-2 octaves, but the new model Cecilian plays every note on a full 7 1-3 octave piano. Don't buy an instrument which is out of date when you can have a complete 88-note player. 5 1-3 octave pianos have not been made for over 50 years. Why buy a 5 1-3 octave piano player?
Drop in our player department and let us demonstrate the new Cecilian Pianos. You will not be urged to purchase.
The new 88-note Cecilian Piano is sold by us exclusively. This is the only instrument made with the famous METAL ACTION, the THEMATIC EXPRESSION BUTTONS and the ACCENT BELLOWS.
88-note Metal Action Cecilian Pianos are priced at $750 and $850. Wood action 65-note models as low as $550. Terms $15 monthly.
A liberal supply of free music rolls and free exchange privilege in our large library go with every Cecilian Piano.
Geo. J. Birkel Company
STEINWAY-CECILIAN-VICTOR DEALERS
345-7 SOUTH SPRING ST.

Chicago and the East
Teachers'
Eastern Excursion
Personally Conducted Special Train
JULY 1st, Via
Coast Line and San Francisco, Sierra Nevada Scenery.
Privilege Stop at Salt Lake City and
Attend N. E. A. Meeting in Denver
Special Low Rates to All Points
For reservations and full information, apply to
C. A. THURSTON, Gen. Agent, Chicago and Northwestern Ry.
605 SOUTH SPRING ST., LOS ANGELES.
Phones—Home F5184, Sunset Main 628.

STEINWAY $575 to $1650
$25 UP. $15 UP. MONTHLY
KURTZMANN $375 to $1000
$25 UP. MONTHLY
OTHER MAKES $200 UPWARDS
$10 UP. $6 MONTHLY
Sale
All Departments
ece Wash
at $10
Lingerie
COMBINATIONS, CORSET COVERS
FOLLOWS:
Values up to $4.00. $2.50
Clearance Price.....
MAYON SAFETY GLASSES
Gold Filled Glasses
With lenses fitted by our expert Dr. Blackburn. Our stay-on nose pieces are unequaled by others. It has no catches which work outside. WHITLEY JEWELRY CO.
SNOWBALL DIAMONDS
323 S. Spring St. Los Angeles
MAKER-MADE CLOTHING
The acme of tailoring. Prices $20 to $40. Fine clothes can't be made for less.
124 SO. SPRING ST.
G. U. WHITNEY'S TRUNK FACTORY, 326 S. Main St.

STEAM UP.

MERGER GETS FRESH BOOST.

Halt Called on Checking of the Big Petitions.

More Than Enough Names to Justify Election Call.

Light Sought on Franchises Wanted in San Pedro.

Consolidation put on the high speed gear yesterday when the checking force of the City Clerk, which has been working night and day for ten days completed the verification of 9200 signatures on the petitions filed with the Council. The number is 300 more than is necessary under the law, which requires 25 per cent. of the vote at the last election.

Though 15,000 voters signed the duplicate petitions for the consolidation of Los Angeles and San Pedro and Wilmington, it was unnecessary to check more than enough to insure the validity of the work. The checking showed a very small percentage of disqualified signers and it is thought not more than 1500 of the whole number would have been disqualified if the comparison with the Great Register had been continued. Quitting saved both time and money.

According to the best judgment of City Attorney Hewitt, the election will take place on either Tuesday, August 3, or Thursday, August 5. It will not be earlier than the 3d, he is quite sure, because time must be given the San Pedro and Wilmington Trustees to act so the elections in those cities will conform to the law.

SPECIAL SESSION TODAY.

The first step in calling the election will be a special session of the Council tomorrow morning at 10 o'clock to receive the report of the City Clerk and pass a resolution ordering the election, and fixing the date. This resolution will then be transmitted to the Trustees of the port cities and will be, under the law, notice to them that they must call an election in each place on the same day as the one fixed by the Los Angeles Council.

As the Trustees of both port cities meet next Tuesday, the action of the Council tomorrow will be in ample time to have the elections ordered more than four weeks before the date fixed, which is the requirement of the law.

At the regular meeting of the Council next Tuesday the ordinance appointing election officers and defining the precincts and locating the voting places will be passed. To advance this work the members of the Council will begin coöperation with the City Clerk today.

CONSOLIDATED PRECINCTS.

It is the purpose to consolidate the 189 voting precincts (because consolidation is the order of the day) into 69 precincts, and to use the same assembly of precincts as was used in the charter amendment election. This is expected to simplify the preparations, because in most cases the same voting places will be available, and election officers will not be so difficult to obtain.

Whether to hold separate elections on the same day or to hold them on different days, or whether to hold a consolidated election on the two propositions, is a puzzle the attorneys are now trying to solve. The decision is in the hands of the Law Committee of the Consolidation Committee, composed of City Attorney Hewitt, Joseph Scott and J. A. Anderson. It is the desire to hold one election on the two propositions, but to have separate election boards for each precinct. But if there is any doubt as to the legality of this method, separate elections, one for consolidation with San Pedro, and another for the union with Wilmington will be held. On this point no chance will be taken that might invalidate the result.

SCRUTINIZING FRANCHISES.

Secretary Fleming of the Los Angeles Harbor Commission, who visited San Pedro yesterday to inquire into the situation, said last night that he saw no reason why any more franchises should be granted to different corporations until after the consolidation election.

Several franchises are sought on the Miner fill, but less importance is attached to these than to the petition in the interest of the Pacific Electric for the vacation of sections of Orizaba, Ancon, Front, Newport, Johnson and O'Farrell streets, on Knob Hill, San Pedro.

The petition for the vacation of these streets was filed jointly by the Pacific Coast Steamship Company, the Los Angeles Inter-Urban Railway Company, the San Pedro Lumber Company and the Pacific Electric Land Company. The vacations of streets make up a total of about a mile, and in return the petitioners propose to dedicate a street of about one-third that length.

It is asserted that the various streets named have no direct connection with the railroad project, as most of them are several blocks from the proposed new entry of the trolley line into San Pedro over Palos Verdes street. On some hands it is asserted that the move is made for the purpose of preventing access to the water front from these streets.

MANY ON OPPOSITION.

Petitions against the vacation of the streets were in circulation yesterday, and there were numerous signers among residents of Knob and Barton hills, the districts most concerned. The petitions and the protests will reach the San Pedro Trustees next Tuesday.

Some objection is made to the application of the Pacific Electric for a steam road franchise over Palos Verdes street, from Santa Cruz to Thirteenth. At the last meeting, Trustee Peck proposed that in return for the franchise the trolley company pave the street. The grade of Palos Verdes street was lowered more than a year ago, at great expense to property owners, who now think the railroad company should offer some consideration in return for the privilege it seeks.

A dispatch from Washington last night states that Senator Flint has been assured by Secretary of War Dickinson that the latter will personally take up the matter of the transfer of Capt. A. A. Fries, Corps of Engineers, U.S.A., from Los Angeles to the national capital, in charge of a company. The Secretary of War has called for all the papers, and will go into the matter thoroughly. The Senator states also that he will do everything within his power to fulfill the requests of the Los Angeles Chamber of Commerce and other bodies, urging the retention here of Capt. Fries.

SPARROWS GOING.

Game Warden Says Feathered Pests Are Gradually Disappearing from About Here.

Fish, Game and Fire Warden, W. B. Morgan, reports that the pestiferous English sparrows are about exterminated from Los Angeles. They are also disappearing fast from all parts of the county. Since January 1, thirty-eight have been killed at Lancaster, two in Burbank, six at Newhall and ten at Palmdale. It was not until last year that the English sparrow came to this side of the San Fernando range of mountains, the first located being a colony of nine at the Huntington school grounds on South Main street.

The Supervisors some time ago appropriated $250 for ridding the city and county of the pests and good progress is being made. These birds are the hobos of the air, being dirty and lousy, and have been known to steal rides on the tops of railroad cars. They are not a welcome adjunct to the bird life of Southern California, and will be killed off as rapidly as they can be located.

POOR WHIFF.

OUT TO DROWN WHIFFEN-POOF.

SUNSET CLUB WILL DO ACT IN SAN GABRIEL CANYON.

Members to Leave This Afternoon for Scene of Tragedy, Where They Will Have Something to Eat and a Place to Sleep on Their Annual Outing of Two Days or So.

"The Drowning of the Whiffen-Poof, a Mysterious Midnight Ceremony," is to be the greatest and most alluring of many events that are planned by the Sunset Club on its annual outing, which will begin today with the departure of about forty Sunsetters for Mountain View camp in the San Gabriel Cañon. Other members will depart tomorrow morning, reaching the camp in time for the jinks.

The Sunset Club is a very sedate body, concerning itself mostly with scientific and other research, together with anything else that may strike its fancy. Its members also are quite fond of eating, and of getting out in the summer where they can go barefoot and do other devilish things. It has been at the seashore, at Catalina, out on ranches and at other places in times past, and the bank presidents, railroad magnates, scientists, doctors, near-physicians and others who make up the membership have cut all sorts of didoes on these trips.

Once they "cremated care," which was a very commendable thing to do; then they "buried the hatchet," and again they "broke the hammer." Having done all these things, they decided that the time had come when the whiffen-poof should be drowned, so they are going out today to do the act. Treasurer Vetter and Secretary Alles will have charge of the old whiff until it is finally put out of the way.

H. E. Huntington, who is a member of the club and who will go along, has provided a special car for the party, that will leave here at 1:45 o'clock p.m. today for Azusa, where carriages will be taken at 3 o'clock for Mountain View. The camp will be reached at 5:45 p.m., and, according to the printed schedule, the travelers will disembark three minutes later to refresh—inside and outside.

A little later, if all goes well, there will be something to eat. Henry W. O'Melveny, one of the old-timers of the club, accompanied by one of the best sportsmen of the organization—also by a man who really knows how to catch fish—left here last night for the headquarters of the San Gabriel, expecting to fish from sun up till 6 o'clock this evening to provide a mess of trout for the dinner. Some members last night were inclined, however, to carry along a box of sandwiches, for, they said, O'Melveny might fall in the water.

After the trout dinner—if there be any trout—a "Night of Peace" is scheduled. This will be all that the members expect—and more, if any reliance is to be placed in the voiced plans of those who are to provide the peace.

Tomorrow morning, if any shall have failed to get away before, Sunsetters may take a Pacific Electric car at 8:05 o'clock and reach the camp for luncheon.

At 2 o'clock on Saturday there will be the annual tree climb for fat men, Judge Conrey and Homer Laric, the programme announcing, being barred from the contest. At 5 o'clock p.m. Henry W. O'Melveny will conduct the annual steak broil, assisted in minor details by Al Levy, the club's private chef.

Following the steak broil, at 8 o'clock there will come what is termed a gorgeous camp fire and an evening of reminiscent stories, with W. C. Patterson on the log.

Later—no one knows just when—the drowning of the whiffen-poof will be accomplished, and after that there may be sleep.

Breakfast, it is announced, will be served when ready Sunday morning, and at noon there will be luncheon. At 2 o'clock the party will board tallyhos for Azusa, and 6 o'clock is the time scheduled for arrival at Los Angeles.

The zobo band of the Sunset Club will furnish music, assisted by Arend's orchestra of six pieces; James A. Foshay will sing, and there will be other forms of entertainment besides those mentioned. Old clothes and easy shoes will be the order in wearing apparel. The San Gabriel River is reported to be running a heavy stream, so there will be plenty to drink.

MICHIGAN ALUMNI FEAST.

The Alumni Association of the University of Michigan held its annual banquet last night at the Lankershim. Dr. A. S. Lobingier was elected president; M. V. Parmelee, vice-president; M. H. Gregg, secretary and treasurer; I. R. Ruben, corresponding secretary. One hundred and fifty attended the feast, which was presided over by Frank Garrett, the retiring president. Resolutions of regret for the death of Byron L. Oliver, a member of the association were read, but there was no speaking. After the banquet all went to the Belasco Theater to see "The Lion and the Mouse." They occupied seats together near the stage, and their college yells rang out frequently.

MISSING SCOTCHMAN.

The relatives of William Simpson, who came here from San Antonio a few years ago, are anxious to hear from him. British Vice-Consul Mortimer is seeking information.

METAMORPHOSIS.

ELKS PUT ON MAGIC TOUCH.

Transform Old Building Into Thing of Beauty.

Spring-street Headquarters to Meet All Needs.

Every Want to Be Filled at the Central Bureau.

A large force of decorators went to work yesterday on the interior of the building selected for general headquarters for the Elks during Grand Lodge Week—the old Hamburger stand, Spring and Franklin streets. At this place, for ten days or more next month, Elks from all over the United States will flock by thousands. During the week of the Grand Lodge meeting this will be the liveliest spot in Los Angeles.

It is no small task to transform a deserted building into a thing of beauty, but James Lang, who is doing the work, under direction of Will Stephens, Sam T. Curson, John A. Burton, Guy Hill and Joseph Maier, Jr., of the Elks, made a big stab at it yesterday and the work of a few hours gave a pretty good indication of what may be expected.

Lang and the committee in charge are concerning themselves just now with the interior of the building; later they will attempt the decoration of the front.

Thousands of yards of bunting—purple and white—are used in wrapping the columns on the first floor, and great quantities of purple and white paper are used to help out.

SHINING UP WITHIN.

The walls are to be hung with immense cloth banners—elks' heads, clocks and other insignia, in purple or a white background.

Long counters are building throughout the first floor—once a busy mart—and within another week the place will be a thing of beauty, if not a joy forever.

All of the first floor and part of the second are to be used by the Elks for the accommodation of visitors. At the Franklin-street side, with a wide entrance from Spring street, will be the registration booths, where every visiting Elk will leave his name and local address, together with the name of the city from which he hails.

Miss L. L. Whitlock, who has had long experience in this work, will have charge of the registration, and it is expected that by Tuesday of Elks' Week a list will be available by which the general public may learn almost at a flash the local address of friends who may come with the horde, or herd.

Immediately on registering, each Elk will be handed a package containing a badge, coupon books, covering various entertainments that are to be provided free, the programme for the week, and other things that all good Elks should have.

FIND ANYBODY HERE.

The register is to be kept by State, city and name of visitor. If an Angeleño, formerly from Pink Mink Marsh, Ind., wishes to learn if there is a visitor from that important section, he will be obliged to refer only to Pink Mink Marsh, and if any one be from that place he will be scented out in a jiffy.

If a man named John Smith be sought, he will be found instanter through the system that Miss Whitlock will install.

On the first floor there also will be a counter at which railroad tickets will be validated, and there will be all sorts of information as to accommodations at Los Angeles hotels.

In the northern portion of the main room on the first floor there will be booths conducted by electric, steam and water transportation companies, where facts may be had as to the arrival and departure of cars, trains and boats. All the mountain, coast and island resorts also will have representatives on the floor to offer the attractions of their respective places to the visitors.

At the rear of the first floor will be the Elks' postoffice, to which most of the mail addressed to the visitors will come for delivery.

TAB ON THE TRAINS.

There also will be a bulletin board on which will be shown the time of arrival of all special trains. In charge of this bulletin will be an experienced railroad man, who will at all times be in close touch with the train dispatchers of the Southern Pacific, Santa Fé and Salt Lake lines.

This information will be principally for the benefit of the drill corps of the local Elks' lodge. This corps will be divided into three squadrons, and each squadron will look after the arrivals over one line of railroad.

A large doorway on the New High street side will permit the drill corps to leave and enter the building without conflicting with the crowds that will be assembled on the main floor.

Though there will be a tremendous lot of space on the first floor, it is stated that not one inch will be let for commercial purposes; that is, that nothing will be sold and no samples given. This does not include railroad transportation and other necessities.

On the second floor, with a door opening almost directly on New High street, will be the emergency hospital in charge of Dr. Ralph Hagan, and the restroom for ladies. The hospital and the restroom, together with most of the booths on the lower floor, will have both lines of telephones. The elevators in the building will be put into service for the occasion, and many other conveniences will be afforded the visitors.

It is believed the building will be ready for use two weeks from today, to take care of the advance guard of Elks that is expected a few days ahead of the great rush.

TRAVELER AND STUDENT WED.

Earl W. Howe, a young man who has a fondness for traveling around the globe, and Miss Grace Kidd of Flagstaff, Ariz., a student at the Normal School in this city, were married at 4 o'clock yesterday afternoon at St. Paul's Pro-Cathedral on Olive street. Miss Kidd is the daughter of Robert John Kidd, the probate judge of Flagstaff. They will make their home at No. 706 West First street.

ANNUAL ATHLETIC BANQUET.

Members of the Southern California Commission of the P. A. A. held their annual banquet at the Y.M.C.A. last night. After discussing the work of the last year, the members appointed a committee to investigate the amateur baseball situation in Southern California.

SURPRISE.

ROMANCE OF STAGE AND BUSINESS MAN.

Miss Marian Berg,

formerly a local actress, who is to become the bride of Percival F. Schumacher of this city, in Chicago, according to statements of close friends.

PERCIVAL F. SCHUMACHER, vice-president of the Schumacher-Wilson Realty Company, and well-known clubman, is in Chicago, and a dispatch from that city forecasts a speedy marriage for the local business man, and names as the bride-to-be Miss Marian Berg, former Los Angeles actress. Close friends say this is correct.

Schumacher slipped out of the city last Saturday, and his acquaintances, while somewhat in the dark as to his detailed plans, generally suspect that his trip had but one object, and that matrimonial.

Miss Berg, until a few months ago, was ingenue of the Belasco Theater company, and did much effective stock work. She is a slender, blonde girl, extremely vivacious, traveled and well educated, and of pretty face and figure. She is now playing in Chicago.

Mr. Schumacher has one matrimonial experience to his credit already, his first wife having been Miss Virginia Orr. Mr. Schumacher is about 40 years of age, was born near First and Spring streets, and has been prominently identified with the progress of the city during his entire life.

Schumacher's devotion to Miss Berg has been of the unostentatious sort, hence except to those most intimately associated with him, the announcement will come as a distinct surprise.

TOUCHING.

PAULINE'S BAIT LURE OF UNKEL.

COOK SORE NOW AND WANTS HIS MONEY BACK.

Stunning Keeper of Seattle Rooming-house Is Alleged to Have Been Gay Deceiver to the Great Unhappiness of the Man Who Manipulated the Garlic and Onions.

William Unkel of Seattle, Wash., in a petition filed in the Superior Court yesterday, tells about a woman's wiles, and prays to have his money back.

The defendants in the action are Pauline Robinson, the gay deceiver in the case, according to Unkel's claims; William H. Moore, who is said to have some interest in a piece of property owned by the Robinsons in Los Angeles, and Louis Zinnaman, administrator of the estate of Harry Robinson, late husband of the fair Pauline.

Unkel, so he says, was, in April, 1905, a cook employed in Seattle, where he was paid $17 a week for his services. From April 25 to November 1 of that year he roomed in a lodging-house leased and managed by Pauline Robinson, at the corner of Fourth and Pike streets, Seattle. While there, it is alleged that the Robinson woman represented herself as a widow, and professed much friendship for her roomer, to the end that on July 14, 1905, they were formally engaged to marry, but the ceremony was not to take place until August 12.

Then the "touch" began, and Unkel proved that he was a good fellow by investing $450 in two diamond earrings and one finger ring, which he gave to his bride-to-be. It was then represented to him that she needed about $300 to buy a trousseau for the happy occasion, and, the rooming-house business being a little slow in Seattle, he was asked to put up that amount. In the language of the street, he "came across" with the money. This was so easy that the Robinson claim department began to work overtime, according to the allegations.

Pauline informed the trusting and confiding William that she could use about $2000 to clear up a mortgage on property she owned in Los Angeles, and made it so strong that he gave her $2000 without a word of protest—handing her "certificates of deposit," he alleges. The payment of this money served to remind Pauline that she could use more, and she told her husband-to-be that there was a little matter concerning a right of way across some of her land in Santa Rosa county, which a railway desired to acquire, that needed a little money, and he gave her $463 on that account.

Meanwhile she talked love to him, and in her mind's eye pictured the beauties of their new home when they should have become man and wife. So enthusiastic did Unkel become that he handed over to the woman his salary as cook at the restaurant from July to November, 1905, in addition to other contributions to the Robinson conscience fund. About August 1, as the date of their marriage approached, she asked Unkel for $300, saying that she needed the money to secure a divorce from her husband, Harry Robinson, and that the latter had agreed to make no contest if she paid him $500. Unkel handed over her these sums, and looked pleasant.

Then the plaintiff became suspicious, and concluded that he had been played by the woman, after advancing to her in all $4217. The Robinsons removed to Los Angeles soon afterward, and invested in a piece of property—lot 14, block 6, in the Charles Victor Hall tract, Robinson dying last March, and Zinnaman being named as administrator. Unkel asks that the real estate referred to be considered a trust for his benefit, that it be sold, and the proceeds paid over to him.

LAWLER LOOKS ON GOLD.

Sees Two Sacks in Northern Bank, Fresh from Mine—Comes Here for Few Days.

Oscar Lawler, Assistant Attorney-General of the United States, is passing a few days in the city before returning to his official duties at Washington. He has just returned from a tour of Northern California, where he visited the various lodges of Masons in his capacity of Grand Master.

"The northern section of the State is showing remarkable mining development," said Mr. Lawler. "At Nevada city I was taken to a bank where 200 sacks of gold ore were on deposit. I was told that the mine which produced all this ore cost only about $4000, including development work. The ore at the bank was estimated to be worth $400,000.

"Though that section gets rain in large measure, the hay crop this year will be short on account of the absence of late rains, but they get a-plenty in the winter. One man told me they had about 118 inches during the season, he added that they measure the rainfall in feet instead of inches."

Mr. Lawler received a flattering reception from the lodges he visited in his official capacity. At one town, an old man walked twenty-seven miles in order to attend the lodge meeting. During his trip through the extreme northern section of the state, Grand Master Lawler traveled nearly 400 miles by stage and was enabled to get a comprehensive view of the farming, and mining districts.

After attending to several important legal matters here, Mr. Lawler will go East by the Northern route in order to meet Secretary of the Inter Ballinger at Livingston, Mont. As Mr. Lawler is head of the legal division of the Department of the Interior, he has a number of matters to discuss with the Secretary.

BIG INITIATION.

Large Number of Candidates Made into Princes of the Orient Last Evening.

One hundred and twenty-five princelets, including several municipal and Federal officers, were made full-fledged Princes of the Orient last night by the degree team of El Malaikai Council, No. 94, the side degree of the Independent Order of Foresters. Deputy United States Marshal Franklin was master of ceremonies, and, inspired by an audience of about five hundred princes that filled the hall at No. 125½ South Spring street, he performed his part, aided by La Fiesta degree team.

The procession of candidates included Barney Healy, Councilman from "de ate;" City Clerk Lelande, United States Marshal Youngworth, Al Sittell, one of the Marshal's trusted lieutenants; Ralph Williams, clerk of the United States District Court, City Tax Collector Johnson, and "among others," a delegation of fifty who had come from Inglewood in a special car.

When the camels were brought in, Healy was heard to ask for just a little time on the plea that he had something to say to the Mayor about lid lifting. He was very solicitous about the entertainment of the Elks, but soon was so busy with the dromedaries, the goats and things, that he forgot all about the antlered herds. Johnson couldn't think of anything being collected; order in court or anywhere else was beyond the dreams of Williams.

This was easily the most largely attended meeting ever held by the El Malaikai Council, and the biggest class it ever initiated in Los Angeles.

PUBLIC SERVICE—OFFICIAL DOINGS.

SUMMARY OF THE DAY.

In the interest of "harmony" the recall bosses have prevented the removal of Dr. Powers, Health Officer, or a split in the Health Board.

Mrs. G. E. M. Wilson, wife of Frank King Wilson, the Montana mining king, was granted a decree of divorce by Judge James yesterday. The wife testified that they first quarreled because her husband would not take the proper number of baths.

Judge Wilbur yesterday denied the motion of Fred Markham, murderer of his brother, Charles Markham, for leave to file a bill of exceptions, as the time limit had expired. Markham will now go to prison at Folsom.

Rebecca E. Guenthart secured a divorce yesterday from C. B. Guenthart, the fleeing president of the Security Building Company, alleging various acts of adultery on his part with an unknown woman.

William Unkel, a confiding cook of Seattle, told in a petition filed in the Superior Court, how he had been "stung" by a smooth rooming-house keeper in that city.

AT THE JITY HALL.

POWERS CRISIS POSTPONED!

"FOR THE PRESENT, AT LEAST," SAYS DR. GIBBONS.

Recall Politics as She Is Played When There Is Danger of One of Mayor's Commissions Splitting on Rocks of Dispute—Something Doing Later on.

"For the present, at least," Dr. Powers, Health Officer, will not be disturbed.

This is the gist of a statement made yesterday by Drs. Sherwin Gibbons and W. J. Chambers, members of the Board of Health, who have been advocating the removal of the veteran executive head of the health department.

Dr. Gibbons now says that Dr. Powers has been "criticised" because he did not handle the milk situation, regarded as delicate at all times, but that the board has not at any time contemplated the removal of Dr. Powers.

Which, of course, is the recall truth.

The "board" has not attempted to get rid of Dr. Powers, but Drs. Gibbons and Chambers have advocated it and their meeting with the Mayor Wednesday evening was intended to pave the way for such action at the next regular meeting. It was said there was even hope that Dr. Powers would resign, but those who know him best say such a course is not possible while he is under fire.

Politicians say the result is a victory for the Mayor over Dr. Gibbons. They also say it is a political result of some importance, because if the Mayor consented to Dr. Powers's removal it would be a serious political blunder.

Dr. Powers is said to have the respect and confidence of the medical profession, the result of fifteen years' close contact with it, and his dismissal would anger many of the doctors who have leanings toward the recall element. That is where the Mayor saw the opportunity to do politics and he did it at the expense of Dr. Gibbons, who, until this action, had been the dominant personality in the recall health department.

Then there was another reason for suspending the effort to dismiss Dr. Powers. That was the recall theory of "harmony." It would never do for one of the Mayor's commissions to split three months after the administration took office. So the boxers got together yesterday and interposed between the obstinacy of the Mayor and of Dr. Gibbons, so that "harmony" might be restored.

Dr. Gibbons has set some high standards for the health department, and he is insistent that military discipline be maintained in executing the details of sanitary work. Likewise he is no respecter of personality and he wants everything done rigidly. This has not been the method of the health department for some years and the only complaint against Dr. Gibbons is that he introduces innovations with a big stick.

When the Health Board recently was trying to dismiss several sanitary inspectors of the "10 per cent." class that the Mayor doesn't like, it was rumored then that Dr. Powers was in danger. But the Mayor silenced this talk. The Mayor is now understood to stand stanchly by Powers, but still hopes to get the healer of the sanitary inspectors.

But, "for the present, at least," Dr. Powers will stay and the inspectors will stay. Just what will happen in a few weeks is not clear, but changes in the health department, either at the topmost top or at the bottom, are predicted.

Behind the political phase of the Powers case is the fact that the dairy whose milk is supposed to have caused two typhoid cases serves 1230 people in Los Angeles. Yesterday all the milk inspectors were catechised by the board to ascertain where neglect should be placed and how it should be punished. And the Mayor said it did not make any difference who was found to blame, he would be "jacked up" properly.

SALOON PERMITS.

ANOTHER IS IN JEOPARDY.

By the time the next municipal election rolls around the Police Commission will probably have two saloon permits, at least, in its possession to be given to whom it pleases. And they will both be for locations controlled by the Maier brewery, which is not regarded as any too friendly to the recall administration.

The commission revoked the permit for the Cape Horn saloon on North San Fernando street some weeks ago. It has postponed granting a new permit to either of several applicants for a month, and some of the members believe one permit, at least, should be kept open.

The second permit for vest-pocket purposes will be that now held by O. J. Fast for a saloon at No. 307 West second street. He has been cited to appear before the board next Monday night to show cause why the permit should not be revoked. Plain-clothes patrolmen working under Capt. Dixon made a Police Court case that is the basis of Dixon's charge that Fast violated the rules of the commission, adopted in June, 1908.

According to the papers sent to the commission by Dixon, who seems to be the promoter of trouble for the license classes as well as derelict policemen, Harry Ballance, who runs a cigar stand in front of Fast's place, was convicted in Police Court of conducting a game by which checks were played for instead of money. These checks were good in trade only, and were spent by Patrolman Sweeny over Fast's bar for drinks. The plain-clothes men, Bartlett, Brown and Sweeney, report that several played the game at a time.

After the conviction, Capt. Dixon dug up the rule of the Harper Police Commission, passed a year ago, which forbade any gambling about a saloon under penalty of revoking the permit. At that time there was complaint of petty gambling in saloons, and the commission passed the rule to stop it. Later Guy W. Eddie announced that he would enforce the ordinance against shaking dice for cigars, and this led the Council to pass an ordinance permitting dice shaking for "merchandise." The ordinance was intended to permit shaking dice for cigars only, but at the time it was believed it would permit shaking for drinks as well as any other kind of "merchandise."

As Ballance was convicted before Justice Fredericksen, the record will be introduced in order to furnish reasons why the permit of Fast, from whom he sublets, should be revoked.

As this custom has been followed at many bars, there is a belief that the administration is making a precedent of the Fast case, and that there is trouble in store for others later.

Dodging a Veto.

A new way to avoid a veto has been found by Councilman Dromgold. Yesterday he took the Mayor to view the scene of a new spur track the Southern Pacific is asking on the San Fernando road at Avenue 26. The spur is to accommodate the company at its repair shops. The Mayor said he found nothing to object to in the franchise, an application for which is now pending before the Council.

City Hall Brevities.

The new ordinance requiring all pawnbrokers, junk dealers and collectors to obtain permits from the Police Commission will go in force July 14, and the City Clerk is sounding warning to make application before that date.

The Park Board visited South Park yesterday to examine the strip along Forty-ninth street that neighbors are urging as an addition to the park.

To boost the cleaning of vacant lots the Los Angeles Realty Board has sent a letter to the Council urging prompt action on the pending ordinance for that purpose.

AT THE COURTHOUSE.

RICH HUSBAND BEATS WIFE.

SO SHE STATES IN HER TRIAL FOR DIVORCE.

Woman Gets Decree of Separation from Wealthy Montana Mining Man—Boasts of Attentions to Another Woman Figure in the Case. Too Few Baths, One Complaint.

The divorce action begun some time ago by Mrs. G. E. M. Wilson against the wealthy Missoula (Mont.) mining man, Frank King Wilson, was finally disposed of by Judge James yesterday afternoon. Some time back an agreement was reached between the pair in regard to the community property and, that determined, there was no opposition on the part of Wilson to the legal separation.

It is understood that in the division of the real estate Mrs. Wilson gets the home on West Adams street, on the corner of Magnolia avenue, and a large amount of money, her attorneys refusing to divulge the exact sum.

It was alleged in the petition of Mrs. Wilson that her husband was possessed of a large amount of mining property and real estate in Los Angeles, Butte, Mont., and Ocean Park, a statement that was combatted by the husband in his answer to the complaint. However, Mrs. Wilson is more than well provided for by the terms of the stipulation signed by the attorneys on each side.

Mrs. Wilson, her sister, Angel Miles, and her family physician, were the only witnesses. Mrs. Wilson testified that the first outbreak between the couple occurred in Denver, 1897, a year after their wedding, because she insisted upon her husband taking a bath oftener than he was desirous of doing. Then followed the trouble at one of the hotels in this city, where Wilson went to her apartments one morning about 2 o'clock, and told her that he had been spending the evening with another woman at an apartment-house. This, she said, was followed with a drunken attack upon her.

Another scene occurred at a hotel in Butte, Mont., where he knocked her down and threatened to kill her. The witness declared that the bete noir of her husband appeared to be the monthly household bills, and he was never called upon to pay them when he did not complain and accuse her of extravagance. He told her that she was costing him $500 a month, and on one occasion said that the next time any one called to assist her it would be an undertaker and not a doctor.

Miss Miles testified to numerous acts of brutality on the part of Wilson, and the physician said her broken-down nervous condition was due entirely to the treatment she had received at the hands of her husband. The plaintiff was granted a decree.

MOVING SLOWLY.

HELD UP BY CHARTER DECLARES HUNTINGTON.

THAT the twenty-one-year clause in the city charter is holding up and preventing the Pacific Electric from making needed improvements taking steps to relieve congestion on the streets was the terse announcement of H. E. Huntington in the course of an interview yesterday.

Mr. Huntington was asked about the elevated switchback, completed plans for which have been filed in the City Engineer's office, to extend from the rear of the Pacific Electric depot on Main street across Los Angeles street, and intended to relieve the jam in front of the great building.

"The company has contemplated this for a couple of years," he said. "The plans now filed merely complete those drawn and filed at that time. We will spend a couple of thousand dollars extending the double tracks now in use in the depot out a hundred feet or more across Los Angeles street and over the lot bought several years ago to increase our present depot facilities, but which improvement, under present conditions, will not be possible for many years.

"At present we have no means of handling a train of two or more cars except by running past the station and backing in. It is simply to eliminate this and remove this switching from Main street that the present tracks are to be extended. No elaborate system is planned, and the scheme of an elevated yard is visionary."

"How about the congestion at other points in the city?" the trolley magnate was asked. "Have you any plans in contemplation that will aid in relieving congestion elsewhere?"

"Absolutely none," was the sharp reply. "The twenty-one-year franchise provision in the charter effectually prevents any improvement."

Mr. Huntington threw cold water on the hopes of those who thought a subway would be built in the near future under the Southern Pacific tracks to some point on the river.

"There will not be business enough in Los Angeles in the next ten years to justify the expense of such a subway, and none is to be built," was his dismissal of this topic.

In the same airy way he brushed aside the pet schemes of many near-builders, who, during his extended absence in the East, laid Pacific Electric track into many towns and hamlets, even as far as San Diego.

"I, of course, appreciate the work of those who have been doing so much building for me," he said, smiling quisically, "but there is little probability of much of it getting beyond the paper stage."

Asked if the elevated switchback is to be followed in the immediate future by the building of tracks whereby beach cars and some others will be routed via Seventh street into the lot opposite the present station, and into the basement of the latter, which was to have been converted into a depot, Mr. Huntington answered that it is not.

"When will this be done?" he was asked, and the answer was emphatic: "Not in a thousand years."

Coming down to the subject of a union depot for Los Angeles, Mr. Huntington said: "I think Mr. Harriman intends to build a fine depot in this city. I think that has been his plan for some time, and believe him sincere in what he said when here."

Yesterday Mr. Huntington and a party of officials took a spin in his private car to Huntington Beach and went over the newly-laid track of the Santa Ana-Huntington Beach cut-off. While connected up, this track is not completed, but everything will be in shape by July 1. Service will be started July 5.

THROUGH A SON.

FATHER IS CONDEMNED.

An unusual feature occurred in Judge James's court yesterday in the course of the hearing of the divorce action instituted by Alice M. Kelly against Edgar R. Kelly. The charge was desertion. After the wife had testified, a tiny lad, just over the 11-year line, stepped forward to be sworn, when the name of Hobart Raymond Kelly had been called.

"Is this the witness?" asked Judge James.

"It is," replied the attorney. "Mrs. Kelly is here a total stranger, and if Your Honor please, it will be found that the lad is bright and a competant witness."

"I should much rather have the corroborating testimony from some other source," replied the court, but there being no other witnesses and the rightcousness of the case appealing to the judge, he allowed the youngster to be sworn.

The little fellow took his seat in the witness chair and his feet did not reach the floor. But he appeared as bright as a dollar, and looked straight in the eyes of the court, something that many of the older witnesses do not always do. He was asked what he knew about his father's desertion of his mother, and in a childish treble, he said: "The night of November 17, 1907, papa came to my room where I was in bed and gave me $3; he said that he was going away; I have not seen him since."

Mrs. Kelly was granted a decree. She is supporting herself and child by conducting a little grocery business on Temple street. She was married to Edgar R. Kelly in Wichita, Kan., June 23, 1892, and they were divorced three years later, ensarring again in 1904.

KICKS AND KNOCKS.

ONE HUSBAND'S DIVERSIONS.

The failure of his wife to tell him until the guests began to arrive, that she proposed to give a Valentine party at their home, was the high spot in the action brought by Bertha Newman for a decree of divorce from William E. Newman. The episode occurred at Fort Worth, Tex. However, he knocked her down at Charlevoi, Mich., when she thought he was sick, and was trying to caress him; he beat her black and blue at Oklahoma City and finally wound up his fun by knocking her down at Sawtelle and threatening to kill her, so it appeared in her testimony before Judge James yesterday.

They were married at Eastport, Mich., in 1900, and their life was largely occupied with quarrels and acrimonious discussions when they were not getting ready to move somewhere else. Mrs. Newman, who is a buxom-looking woman, appeared as if she might have held her own in any sort of wrestling match.

She was asked if she had ever given her husband any cause for his cruel treatment of her, and she said: "I always thought I did my part." The court granted her a decree.

SISTERS' CONTEST.

CHEVALLIER WILL INVOLVED.

In Judge Monroe's court yesterday the case involving the will of Miss Alice Chevallier was called for trial before a jury. Much evidence was taken, and the matter will be resumed this morning.

The contest is between Mrs. Louise Holmes and Mrs. Maria Hartung, both sisters of the deceased, the first named residing in this city, the latter the wife of John Hartung, a bank cashier at Anaheim. Miss Chevallier, who for years held a confidential financial position in the Ville de Paris, was accused of embezzling large sums of money, estimated to amount to $34,000. After she had made an engagement with Mark Durand to explain the charges made against her she committed suicide at the home of Mrs. Holmes.

After her death partial restitution was made to her employers by the executor of the estate, John Elder, it being alleged that a sum approximating $50,000 was refunded. It was then found that a will made by Miss Chevallier just previous to her death gave all of her property to her sister, Mrs. Holmes. The other sister, Mrs. Hartung, alleges that the testatrix was not of sound mind when she wrote the will, and that its provisions do not represent her real desires. Hence the argument.

The question whether the will was dated at all was decided by the court in the affirmative, it appearing that the only notation was the figures, "4-14-07," which it was alleged meant that the instrument was written April 14, 1907, and this view was accepted by the court.

Mrs. Charles Taggart, widow of Dr. Charles Taggart, testified that her husband treated Miss Chevallier for a physical trouble which, it is contended, caused the mental affection.

Mrs. Holmes, the sister, who is the sole beneficiary under the will, said the girl was a physically perfect woman. She told of an interview she had with Miss Chevallier the day before she killed herself, in which Miss Chevallier said that she ought not to be afraid to "face the devil" if she was innocent of the crime of embezzlement.

Mark Durand testified that when Miss Chevallier was accused of the theft of sums ranging from $250 to $400 a day, she coolly declared that she knew nothing about it.

Elizabeth Arnold, Richard E. Barry, Horace Elder and Ida H. Hellman were the other witnesses, preceding Mrs. Hartung, who was called just before the adjournment of court. Edwin A. Meserve is the attorney for Mrs. Hartung, and Oscar Lawler, Assistant Attorney-General of the United States, came all the way from Washington to appear for Mrs. Holmes.

MUST GO TO PRISON.

MARKHAM MAKES LAST PLAY.

Fred Markham of San Fernando, who last December was convicted of manslaughter for the killing of his brother, Charles Markham, essayed the role of attorney in behalf of himself yesterday. He will be taken North soon to begin his sentence of ten years at Folsom, imposed by the court.

When Markham was convicted the presiding judge, Wilbur, signed an order of probable cause, and it was understood that a bill of exceptions would be filed in the case, with a view of carrying it to the Appellate Court. A. A. Sturgess represented the defendant in the trial, but, being convinced that there was no good reason for carrying the case further, neglected to prepare the bill of exceptions.

The matter before the court yesterday was on a motion to grant leave to file a bill of exceptions in the case, and, in the absence of any attorney, Markham furnished the court with a number of authorities in support of his contention that he should not be compelled to suffer on account of the alleged dereliction of his attorneys. With the citations, Markham presented what he called an "accusation" against certain attorneys who, he said, had taken money from him and neglected and refused to appear in his behalf in the appeal to a higher court. He set out that A. A. Sturgess, Ellsworth Rowell, Carlyle Wynne and Johnstone Jones had been paid $685 to appear in his behalf in the proceedings following his conviction for the murder of his brother, and that $500 had been paid by him for a defense in the murder case.

Judge Wilbur told Markham that he would not receive the document, but said he might file it in the criminal records. The court then denied the application for leave to file the bill of exceptions, and, on motion of the District Attorney, revoked the order of probable cause. Judge Wilbur intimated that somebody had been attempting to practice law behind the bars, and that it was not giving the profession on the outside a chance. Ellsworth Rowell, quoted by Markham as one of the attorneys who received money from him, was a fellow jailmate with him for several months when he was awaiting bondsmen under a complaint charging him with swindling in connection with a mining scheme in Mexico.

It is but fair to say that all of the attorneys mentioned in the Markham "accusation" deny having received any money from him to prosecute his case to a higher court. Not only that, but they say that they were never retained in his behalf. Whether some of his fellow-jailbirds made him believe that they were retaining attorneys in his behalf, and taking money from him is another story.

The result of the action of Judge Wilbur will be to send Markham North to Folsom in a few days. He has been in the County Jail since his conviction.

MORRISON GUILTY.

MURRAY IS ON TRIAL.

The jury in Judge Willis's court yesterday returned a verdict of guilty on the complaint charging W. J. Morrison with perjury in connection with the trials of Thomas Meagher and Ben Whitney, convicted of burglary last January. Both Morrison and Thomas Murray, his side partner, swore falsely, it was alleged, as to the whereabouts of Meagher and Whitney at the hour the burglary was committed.

The case against Murray was taken up immediately after the jury in the Morrison case had retired, and it was necessary to keep the Murray jury out of the courtroom when the Morrison jury returned its verdict. It is said on the part of the prosecution that it will be easier to convict Murray than it was to convict Morrison. One of the features of the case was the presence of a number of ex-convicts in the room during the hearing, all eager to do something in behalf of Morrison.

OVER A RASHER.

BACON-COOKING RUCTION.

The rift in the lute of marital harmony in the Crandall family was first caused by the objections on the part of the husband as to the manner of cooking eggs and a rasher of bacon by the wife at their Long Beach home.

Afterward, the wife remarked that she did not think it her part to be compelled to hand her spouse his tobacco and cigarette paper, while he sat in the kitchen and did nothing but object to the makeup of the meals she was serving.

Grace and Harold Crandall were married in Ventura and lived by spells at Pasadena and Long Beach. Harold did not support his wife, according to her testimony, and Judge James granted her a decree with the custody of their child. Whether the style in which the eggs and bacon were served influenced the court does not appear of record.

DEBIRES RELEASE.

THROUGH HABEAS CORPUS.

On January 22, Mrs. B. Berthier was taken into custody, charged with improper conduct. She was not represented by an attorney, and pleaded guilty to the complaint. Justice Chambers gave her a suspended sentence of six months, under the eye of Probation Officer A. C. Dodds. She said that she thought her arrest was the result of spite work on the part of R. W. Reynolds, officer of the Los Angeles Humane Society for Children, and that he desired to get her child and place it in a Roman Catholic institution.

On Monday last the suspended sentence was revoked and the woman was given 120 days in the County Jail for a violation of her parole. A writ of habeas corpus has been sworn out in her behalf and made returnable before Judge Willis next Monday morning at 10 o'clock. Presiding Judge Wilbur signed the writ.

MONEY IN TRUNK.

SON IS TO PAY MOTHER.

Catharine Nelson, aged 84, was plaintiff in a case in Judge Conrey's court yesterday, involving a sum of money. The defendant in the action was her son, John B. Nelson, administrator of the estate of his wife, Mary Nelson, who died August 18, 1908.

The plaintiff and her husband, John

(Continued on Ninth Page.)

OFFICIAL REPORT
23 June, 1909

MERCHANTS NATIONAL BANK
OF LOS ANGELES

RESOURCES		LIABILITIES	
Loans and Discounts	$3,430,376.89	Capital Stock paid in	$
U. S. Bonds	250,000.00	Surplus and Undivided Profits	
Premium	6,000.00	Circulation	
Other Stocks and Bonds	497,720.47	Bond Account	
Furniture and Fixtures	78,000.00		
Real Estate	7,998.47		
Due from Banks & U. S. Treasurer	$1,297,127.48		
Cash on hand	1,197,824.89		
	2,494,952.37	Deposits	
	$6,765,048.20		$6,765,0

COMPARATIVE DEPOSITS

15 July, 1908 ..... $4,048,589.50
23 June, 1909 ..... $5,558,056.95

W. H. Holliday, President — Marco H. Hellman, Vice-Pres

DIRECTORS

W. A. Barker, N. Bonfilio, E. P. Bosbyshell, L. C. Brand, W. L. Graves, M. A. Hab
Irving H. Hellman, Marco H. Hellman, W. H. Holliday, W. E. Keller, F. M. Lyon, H. T. N
E. T. Stimson, Percy R. Wilson, D. K. Edwards.

EQUITABLE SAVINGS BANK

Capital and Surplus $280,000---Resources Over $1,950,000

The Only Strictly Savings Bank in Los Angeles

This bank is operated strictly as a Saving Institution. It does not accept commercial deposits. Its loans are restricted to first mortgages on real estate. The real strength of a bank is measured by the Nature of its Assets, and the assets of this bank are rigidly restricted to municipal, school or government bonds—bank premises—first mortgages on real estate—cash.

4% On Savings Account Requiring Presentation of Passbook for Withdrawal.

3% On Savings Account Subject to Check.

All Interest is Computed Monthly Instead of Semi-Annually—Practically Doing Away With Interest Forfeitures.

Officers and Directors

W. J. Washburn, President. — W. H. Booth, Vice-President.
P. F. Johnson, Cashier. — R. T. Jones, Assistant Cashier.
J. O. Koepfli. — Joseph Scott.
James Slauson. — M. H. Newmark.
G. E. Bittinger. — F. Q. Story.
Hon. Frank P. Flint.

FIRST AND SPRING STREETS

My system of buying and selling watches eliminates the mystery and uncertainty that you'll experience at many stores.

Reliable Watches

You can buy watches here confident that for every dollar you invest I give you a full dollar's worth of watch value. I carry all the well known standard movements besides some famous makes you'll not find elsewhere. An unlimited assortment of case designs for men and women, boys and girls.

Morro
Jeweler and Silversmith
400 Broadway, Corner Fourth

COOK WITH GAS
Means Low Fuel Bills

Matheson & Berner
Clothes for Men
Broadway, Cor. 3rd

Two Big Week-End Specials at Colyear's

Values it will pay you to pay heed to

SOME GOOD VALUES IN OTHER DEPARTMENTS ALSO

Porch Furniture

$2.25 For Splendid Hickory Chair Like Cut

Rocker to Match $2.60

Carriages and Go-Carts

We are closing out our Reed Go-Carts and Carriages at less than cost. Here are a few of the bargains for today and Saturday.

$5.00 Kinds for $3.75
$8.00 Kinds for $4.40
$14.50 Folding Buggy $11.50
$18.00 Folding Buggy $12.50
$18.50 Folding Buggy $12.75
$19.00 Folding Buggy $13.25
$20.00 Cushions, slightly soiled $12.50
$24.00 Buggy, like cut $15.00

COLYEAR'S
JUST BELOW FIFTH STREET
509-511 SOUTH MAIN STREET

The One Great Desire

of every home is to own a

PIANO

Be it a Wilshire mansion or a river-bed cottage, the passion is the same. Every home in the great Southwest is going to have a piano sooner or later. Some are going to buy blindly—don't allow yourself to come under that class. Buy your piano as you do your clothes—with due regard for looks, but an unmistakable demand for quality. After you have canvassed the field you will find the House of Fitzgerald to be the safest place to trade. Our pianos are the best that can be produced. They are sold on an absolute plain-figure basis—that's the only fair way to sell pianos. Our prices represent a saving in every instance.

Fitzgerald Music Company 523 Broadway

MINES AND MINING.

SIXTEEN-INCH RICH STREAK.

THREE THOUSAND ROCK REPORT FROM AVAWATZ.

Ram's Horn Blue Bucket Lease Is in Rich Ore—Clara Starts Work on Railroad to Mines and Has Ore Assured to Run Big Smelter. Old Glory Opening Up New Vein.

One of the most important strikes in San Bernardino county in months was the cutting of a sixteen-inch streak of $3000 rock on the Ram's Horn Blue Bucket lease at Silver Lake, near Avawatz, on Monday, at a depth of 165 feet. It disproves, say operators, the theory that values in this section do not go down. The streak was found in the center of a vein of good milling ore, and the high-grade rock is being sacked for shipment.

C. S. Eichholtz of the Avawatz Gold Mining and Milling Company brought the news. The Avawatz, the adjoining property, is sinking on the same vein. It is within ten feet of the depth at which the strike was made, and Mr. Eichholtz is sanguine he is about to break into good ore.

The Ram's Horn has a tunnel 180 feet in ore that will go as high as $100. It drifted thirty feet from the end of the tunnel and crosscut to the vein; then drifted on the vein eighteen feet in four feet of ore matter. "In the last drift a shot fired Monday evening opened a pay shoot of remarkable richness. The Ram's Horn has been operated by present owners since February, and the strike puts the property in good shipping position.

The Avawatz, its neighbor on the south, has a shaft down sixty-five feet. On the twenty-five-foot level it drifted sixty-two feet in ore that samples all the way from $5 to $90. At the sixty-five-foot level it drifted on a vein three to four feet wide, for a distance of seventy-six feet, where it got a well-defined ledge. While no big assays have been obtained, the walls are well defined and the ore is of commercial value.

The Riggs is shipping a small amount from Riggs station, and the camp is getting into shipping shape.

F. M. Myrick of the Old Glory has driven a tunnel 180 feet, and has just struck good ore. He will go about forty feet farther to strike the contact of a rich vein that outcrops a hundred feet above in the tunnel, where he expects to get good shipping ore. Shipping is expected to start from the Avawatz district in thirty days, according to Mr. Eichholtz.

Clara Busy.

The Clara Consolidated has laid off a large number of men at the mine in order to put them to work on the railroad it is building from Swansea. George Mitchell, president of the Clara, is in Paris floating bonds of the road, and his wife will leave in a few days to join him.

Ore tonnage has been increased to the point where sufficient is in sight to keep a smelter of much larger capacity than the present one going at full capacity for a long period. Work on the railroad will be rushed, under supervision of Vice-President Carrigan, an old railroad man.

Chamber of Mines.

It is anticipated that the booklet, published annually by the Chamber of Mines, will go to press about July 1. It will contain the bylaws of the chamber, rules and regulations regarding the investigation of mining properties, comparative mineral and oil statistics, reports of the officers, classified list of the members, roster of the mining camps and oil fields contiguous to Los Angeles; and a unique map of the Southwest, showing this city's exceptional position in its relation to the mining camps of California, Nevada, Arizona and the west coast of Mexico, and the oil fields of the State. Copies of the booklet may be obtained by addressing the chamber, 300 Germain building, No. 234 South Spring street.

The chamber has recently received a number of advance chapters from the Mineral Resources of the United States for 1908, compiled by the United States Geological Survey, which will be placed in the library for the use of the general public.

Special Agents Here.

Eric C. W. S. Lyders, chief of the field division, and William F. Jewell, mineral land examiner of the United States General Land Office, are in this city, as a result of the decision of the General Land Office to suspend action on the petition of the Southern Pacific Company for certain lands lying between Mohave and the Needles until an investigation can be had by the special agents mentioned. This would indicate that the work and the expenditures in connection with the preparation of the monster petition which was forwarded to Washington were not in vain.

Stereopticon Lectures.

The Chamber of Mines has on hand and available about 100 slides and negatives from which the Publicity Committee will make selections for the first of the series of lectures on the mining and oil industries of the South west. The chamber is also in correspondence with several of the mining districts in regard to furnishing additional slides, negatives and photographs, and it is anticipated that the first lecture will be of considerable interest to mining and oil men and the general public.

Manco Salmon

—the best thing in the picnic basket

It's the tastiest—the most appetising thing you can put in an outing lunch. And it is most easily prepared.

"Manco" is the select pack of Alaska's cold water salmon—it is deep red — very solid and yet fine and tender.

Every housewife should have the free book of Manco Salmon recipes. Ask your grocer for one—or a postal will bring one from us.

Manco is sold by leading grocers in 3 sizes —2 for 25c, 15c straight and 20c cans.

M. A. NEWMARK & CO.
Los Angeles.

PERSONAL.

C. Stowell Smith of Washington, D. C., is at the Hayward. Mr. Smith is connected with the Forest Service.

C. D. Parsons of Douglas, Ariz., is at the Hollenbeck with his family. Mr. Parsons is in the customs service.

Thomas Christman of Ventura is registered at the Nadeau. Mr. Christman is a cattleman.

Mr. and Mrs. Harvey J. Lee and Mrs. G. R. Williscroft of Phoenix, Ariz., are staying at the Westminster.

Charles A. Shelby of Cananea, is among the guests at the Alexandria. Mr. Shelby is a mining man.

J. N. Boiscourt and E. Calzado of C. P. Diaz, Mex., are registered at the Angelus.

J. H. Balentine, a banker from Newark, N. J., is at the Van Nuys with his son, J. H. Ballentine, Jr.

C. O. Ellsworth, a mining man from Silver Lake, is staying at the Hollenbeck.

C. J. Reynolds, a mining man from Rhyolite, Nev., is one of the guests at the Hollenbeck.

R. M. Gillingham of Barstow, is registered at the Nadeau. Mr. Gillingham is a merchant.

Hans Fuchs of Meran, Tyrol, Switzerland, is one of the tourists at the Angelus.

Mr. and Mrs. D. C. Gillett of Tampa, Fla., are among the tourists at the Alexandria.

W. C. Eichbaum of San Francisco is at the Hollenbeck. Mr. Eichbaum is the Pacific Coast agent for the Worthington Pump Company.

L. C. Dillman of this city has returned from a business trip to Spokane, Wash. Mr. Dillman is interested in mining in the Northwest.

Mr. and Mrs. P. M. Levy and Dr. and Mrs. G. W. Larendon of Houston, Tex., are guests at the Alexandria. They are visiting Southern California on their way to the exposition at Seattle.

Mr. and Mrs. John A. Schroeder of Chicago are at the Hayward. Mr. Schroeder is president of the Chino Beet Sugar Company.

O. C. Merrill of San Francisco is registered at the Van Nuys. Mr. Merrill is investigating the water supply in the mountains of this district for the United States Forest Service.

Epes Randolph, head of the Harriman railroads in Mexico, after an inspection trip of the entire system, is at the Arcade, in his private car, and will be in this city several days.

J. E. Rickards of Berkeley, one of the officials of the Department of Agriculture, is making his headquarters at the Lankershim while investigating the grain crops of the Southwest.

Rev. G. G. Frund, pastor of the Catholic congregation at Maricopa, is at the Westminster. His congregation is preparing to erect a $10,000 church and he is in Los Angeles to attend to certain business in connection therewith.

Thomas C. Pierce, a North Dakota banker, brother of Senator Pierce, the millionaire banker and land-owner, has been a guest at the Hayward for the past week. He is accompanied by his wife, and has spent some time visiting eastern and western cities en route to Los Angeles. "This being my first visit here during the summer months, I naturally expected to find the weather something on the order of a red-hot furnace, which is the opinion maintained by so many eastern and northern people," said he. "Instead of finding these conditions, I acknowledge the weather here to be about the finest in the world." Mr. and Mrs. Pierce left for the north yesterday, to visit the Seattle Exposition.

D. M. Miller, L. W. Olds, W. Ed Marsh and L. F. Bliss of Corry, Pa., with J. T. Dillon of Tillerville, Pa., are at the Angelus, on their way to the Coalinga oil field. Mr. Miller is vice-president of the Northern California Lumber Company, Mr. Bliss is president of the Ajax Iron Works. Mr. Olds is president and general manager of the Climax Locomotive Works, manufacturers of lumber camp machinery and locomotives; Mr. Dillon is president of the Tillerville Forge Company, and Mr. Marsh is extensively interested in timber at Hilts, Cal. The party, all the members of which have oil and timber interests in California, has visited the northern portions of the State, and will go home after seeing the Coalinga fields.

If you are not satisfied after using according to directions two-thirds of a bottle of Chamberlain's Stomach and Liver Tablets, you can have your money back. The tablets cleanse and invigorate the stomach, improve the digestion, regulate the bowels. Give them a trial and get well.—[Adv.

GRAY Hair Restored to its natural color by Alfredum's Egyptian Henna. A harmless dye—convenient, quick, sure. All druggists.

LEWIS'S Single Binder, the famous straight 5c cigar; always best quality.

Report of the Condition of
THE FIRST NATIONAL BANK OF LOS ANGELES
At the Close of Business June 23rd, 1909

RESOURCES		
Loans and Discounts		$10,950,001.15
Overdrafts, Secured and Unsecured		35,040.49
U. S. Bonds to Secure Circulation		1,250,000.00
Bonds to Secure U. S. Deposits		355,000.00
U. S. Bonds on Hand		5,000.00
Premiums on U. S. Bonds		None
Bonds, Securities, etc. (Bonds only)		898,930.00
Due from National Banks (not Reserve Agents)	$1,128,953.01	
Due from State Banks and Bankers	347,235.45	
Due from Approved Reserve Agents	913,420.05	
Checks and Other Cash Items	181,385.26	
Exchange for Clearing House	213,618.79	
Notes of Other National Banks	9,760.00	
Fractional Paper Currency, Nickels and Cents	6,965.93	
Lawful Money Reserve in Bank, viz: Specie $1,975,863.00, Legal Tender Notes 329,800.00	2,305,663.00	
Cash and Sight Exchange		5,107,001.49
Redemption Fund with U. S. Treasurer		62,500.00
Total		$18,663,473.13

LIABILITIES		
Capital Stock Paid in		$1,250,000.00
Surplus Fund		250,000.00
Undivided Profits, Less Expenses and Taxes Paid		1,429,296.30
National Bank Notes Outstanding		669,397.50
Due to Other National Banks	$1,433,154.89	
Due to State Banks and Bankers	984,327.84	
Due to Trust and Savings Banks	1,073,436.71	
Dividends Unpaid	825.00	
Individual Deposits Subject to Check	10,637,675.07	
Demand Certificates of Deposit	124,788.06	
Certified Checks	18,008.15	
Cashier's Checks Outstanding	433,336.77	
U. S. Deposits	350,365.84	
Letters of Credit	8,861.00	
Total Deposits		$15,064,779.33
Total		$18,663,473.13

No Real Estate. No Furniture and Fixtures. No Premiums on U. S. Bonds.

STATE OF CALIFORNIA, County of Los Angeles. } ss.

I, W. T. S. Hammond, Cashier of the above named bank, do solemnly swear that the above statement is true to the best of my knowledge and belief.
W. T. S. HAMMOND, Cashier.

Subscribed and sworn to before me this 24th day of June, 1909. HORACE B. KING, Notary Public.

Correct—Attest: J. M. ELLIOTT, STODDARD JESS, W. C. PATTERSON, G. R. BITTINGER, J. C. DRAKE, M. H. FLINT, WALTER J. TRASK, JNO. B. MILLER, H. JEVNE, } Directors.

Statement of the Condition of the Los Angeles Trust Company
Los Angeles, California, at the Close of Business June 23rd, 1909

RESOURCES	
Loans and Discounts	$2,955,881.59
Overdrafts	101.48
Bonds, Securities, etc	898,270.01
Banking House, Furniture and Fixtures	429,680.00
Cash and Sight Exchange	1,359,094.91
Total	$5,643,127.99

LIABILITIES	
Capital	$1,000,000.00
Surplus and Undivided Profits	484,997.64
Bond Account	150,000.00
Deposits	4,008,130.35
Total	$5,643,127.99

Statement of the Condition of the Metropolitan Bank and Trust Company
Los Angeles, California, at the Close of Business June 23rd, 1909

RESOURCES	
Loans and Discounts	$534,530.31
Overdrafts	309.62
Bonds, Securities, etc	269,000.00
Banking House, Furniture and Fixtures	322,500.00
Cash and Sight Exchange	442,033.46
Total	$1,568,373.39

LIABILITIES		
Capital		$250,000.00
Surplus and Undivided Profits		108,604.96
Deposits—Demand	$632,568.43	
Deposits—Time	577,200.00	
		1,209,768.43
Total		$1,568,373.39

DESMOND'S

Third and Spring Streets

Unprecedented Values
Clothing for Men and Young Men

Men's Business Suits **$15** *Men's Business Suits*

New Colors--Stylish Fabrics--All Sizes

We have never made a more convincing offer than you'll find in these suits at $15.00; not a profitable venture for us—as measured in dollars and cents—but a strong magnet for drawing new friends to the big, liberal store. We're glad to disregard our own temporary interests on these special occasions—the trustful spirit in which men trade here proves that it pays.

Examine these suits at $15.00, without too much consideration of the price; the real quality and style of the clothing will make you forget the price quick enough. The same amount of money never bought more genuine clothing value.

Los Angeles Agency Dunlap Hats

Los Angeles Agency Mark Cross Leather Goods

Seattle and Back

$45.50 From Los Angeles

Stop-over any place.—Good Sixty Days

Three palatial trains daily between San Francisco and Portland.

THE ALASKA-YUKON-PACIFIC EXPOSITION

Is complete and ready to welcome you. A delightfully cool trip to the great Pacific Northwest.

SHASTA ROUTE SCENERY RIVALS THE WORLD

Mt. Shasta in sight all day. You cross the tumbling, picturesque Sacramento River nineteen times in as many miles.

Correspondingly low rates from all California points. Ask any Agent for particulars.

SOUTHERN PACIFIC

600 SO. SPRING ST., Cor. 6th ARCADE STATION 5th ST. and CENTRAL AVE.

The Times-Mirror Company

H. G. OTIS....President and General Manager.
HARRY CHANDLER.....Vice-Pres. Assistant Gen. Manager.
MARIAN OTIS-CHANDLER.....Secretary.
ALBERT McFARLAND....Treasurer.
PUBLISHERS OF

Los Angeles Daily Times

Pronounced Loce-AHNG hayt-ais.

Vol. 38, No. 22.

Daily, Weekly, Sunday and Weekly Magazine. Founded Dec. 4, 1881. Twenty-seventh Year.

EVERY MORNING IN THE YEAR.

THE NEWS—Our Associated Press service covers the globe, transmitting over 25,000 words daily, not including specials.

TERMS—Daily, Sunday, and Magazine, 75 cents a month, or $9.00 a year; Daily, without Sunday, $7.50 a year; Sunday, $2.50; Magazine, $2.50; Weekly, $1.50.

TELEPHONES—Counting-room, Subscription Department, Editorial Rooms, City Editor and Local News Room: Sunset, Main 8700; Home, any to 7 THE TIMES.

AGENTS—Eastern Agents, Williams & Lawrence, Brunswick Building, 5th Ave. and 26th St., New York; 1224 Marquette Building, Chicago; Washington Bureau, 32 Post Building. THE TIMES on file San Francisco office, Room 1204 Call Building, J. L. Brown, Representative.

SWORN CIRCULATION—Daily, net average for 1896, 12,041; for 1897, 19,253; for 1898, 26,131; for 1899, 25,171; for 1900, 26,735; for 1901, 28,446; for 1902, 29,850; for 1903, 30,346; for 1904, 37,702; for 1905, 42,150; for 1906, 50,501 copies; for 1907, 52,311 copies; Sunday average for 1907, 69,157 copies; for 1908, 75,000 copies.

THE TIMES has a far larger bona-fide circulation than any local rival. The industrious, substantial, liberty-loving classes are its steady patrons. The greatest volume of business carries the finest display, the best classification, the largest results to advertisers. Proofs cheerfully furnished.

Offices: Times Building, First and Broadway.
Branch, 531 South Spring Street.

Entered at the City Postoffice as mail matter of the second class.

Part II: Editorial and Business—City and Country

Editorial Pen Points

When a man takes his life in his hands he should be sure that he has a strong grip.

It's a poor summer girl who cannot have at least two or three strings to her beau.

We rejoice to notice that war rumors have a hard time making themselves really felt.

Before Dr. Eliot gets through we fear that he will need more than five feet for his list of books.

We suppose that the Elks who are to come here are quite as eager to arrive as we are to welcome them.

Italy is to name her warships after her dead poets. Maybe that's why D'Annunzio has decided to die.

We never see a man sailing around in a balloon that we do not envy him without wishing to be in his place.

Those who escape the fatalities of the eastern heat wave still stand a chance to get struck with lightning.

The most discouraging feature of eastern weather is that it changes as a woman changes her mind.

The heat must have been terrible if it killed people in Philadelphia, where nobody thinks of rushing around.

As far as "the best ten books" are concerned, there are no two men in the world who can agree on the same list.

The trouble is that those questions which were settled at the graduation exercises have already bobbed up again.

When a young lady and her young man quarrel and pick out different beach resorts it is always a sign of a cool summer.

It will not help matters to have Mr. Johnson say that he hates to waste his time whaling a poor old fat man like Jim Jeffries.

The various State societies in Los Angeles ought to be very busy during Elks' week. This is the city of old familiar faces.

It gives a man a thrill merely to think of all the brass bands that will be here during Elks' week, not to speak of anything else.

The only apology that we shall be called upon to offer next month will be that Mr. Jeffries is unavoidably absent on prior engagements.

We speak of the San Joaquin Valley as the raisin belt, and pretty soon, no doubt, we shall refer to the Imperial Valley as the cotton belt.

We saw something in the paper the other day concerning a speech the Kaiser made. But we must have somehow gotten hold of an old paper.

Actor Farnum deposes and says that Mrs. Gould is a perfect lady as far as he knows, but we don't believe he would know a perfect lady if he saw one.

We earnestly advise the Kaiser not to carry out his intention to visit England. The nerves of London positively could not stand the strain at this time.

Everything appears to finally have its day. As far as we are able to learn, no new breakfast food has been invented for the past three months at least.

We don't hear much of the Elder Statesmen of Japan these times. No doubt they are thinking so hard that they haven't the leisure to appear in public.

It was said that warm weather in Washington would end the tariff talk. Perhaps we may, therefore, hope for the best, according to eastern weather reports.

We are willing to take back a good many of the mean things we have said about Chauncey M. Depew. During the whole tariff debate he never opened his mouth.

A man who claimed he was the rightful heir to the British throne has just died in New Jersey. Why did he go there to add to his already great burden of disappointment?

Among the books that Dr. Eliot mentions as the best in the world is the "Journal of John Woolman." Will everybody who read that fascinating volume please hold up hands?

An eastern paper speaks of "a wealthy Californian who changed his name from Livernash to De Nivernais." The gentleman referred to is a noisy and not a wealthy Californian.

No one should be prevented from reading the Bible, but we think there are portions of it that it might be as well to keep away from young persons who do not yet know about everything.

The farmers of Aroostook county, Maine, expect to clear $12,000,000 this year on potatoes alone. But in spite of all that there will be $10 a week cartoonists to print funny pictures about them.

A man should divide his work between his brain and his hands. In other words, after he has figured up the average of the leading batters he should turn in and help his wife wash the dishes.

So far it seems that the editor of the Honolulu Jiji hasn't been able to get up a war between the United States and Japan on the ground that a constable went into the Jiji print shop and pied the type.

Los Angeles must sooner or later have an official body, paid from the public funds, the duties of the members of which shall be to devote their entire time and abilities to entertaining the stranger within the gates.

UNCLE ALECK, PLAGIARIST.

With the subtle strategy of an ostrich the recall set is playing its politics with its head in the sand. Those who read the "order department" expressions of the evening recall exponent last night must have gathered plainly that Mayor Alexander has buffaloed the Earl-Lissner crowd and is not to be driven from his breastworks. The campaign tone, the garrulity over trivial matters of administration, the exaggeration as to Uncle Aleck's accomplishments all bring new alarm that the man who has held fast to the public crib ever since he came to the city is not to be pried loose even with a recall crowbar.

"Alexander's Plan," "Give the Police a Square Deal," "Making Good" and "Bread Eaters Happy" are the catch-lines for expressions of the oxigency—viz., that "Uncle George" has a strangle hold on the recall nomination just at present and everybody must fall in line.

"Alexander's Plan" is a scheme to drive five deputies of the Tax and License Collector out of their offices by abolishing their positions. They happen to belong to "the 90 per cent. inside the civil-service fence" that cause wry frowns on the face of His Recall Honor. The garrote for them, is his idea. But the "plan" which is proclaimed as "his" is borrowed from some of his predecessors remotely, and more lately from the City Auditor. It merely happens that the plan fits the Mayor's petty political ideas, and in that sense it is "his."

Besides, the Tax Collector happens to be particular prey for the recall bosses just at present. And perhaps the Mayor is executing orders only.

"Give the Police a Square Deal" is mere buncombe to bolster the Police Commission because it declined to grant an "off day" every week to the members of the force. The plan to require only six days' work of policemen has been advocated and seriously considered before, and will perhaps be available some time when the finances permit. But the use of the topic now is merely to cajole policemen into recall zeal.

"Making Good" is another bolster for the Mayor. Everything is heading straight for the millennium since the gray veteran in office-seeking has been executing the business of the recall bosses. And all because he vetoed an ordinance permitting the placing of a spur track across a street where there are already tracks, and where additional facilities were needed for handling the great crowds during the Elks' visit.

But how happy the bread eaters of Los Angeles must be when they learn that it was His Recall Honor and not Councilman Dromgold who devised the alleged "standard loaf" ordinance. Whatever is good in that ordinance came from the non-partisan member from the First Ward and not from the Mayor, though there is much doubt as to whether there is any good at all. The Mayor wanted a law requiring a standard loaf at 32 ounces, and smaller loaves in the quarters of this amount. This proved impracticable and was repealed. Then the Mayor vetoed the repealing ordinance and demanded another law. The Dromgold idea was chosen. It merely provides that all loaves shall bear the weight and name of the baker, vesting the City Sealer with authority to weigh them. But it does not apply to any loaf that has been baked eight hours. Under the ordinance any baker need not stamp his bread until eight hours after baking, and after eight hours the weight will cut no figure! Yet we are told that "the bread purchaser now has an assurance that when he places his 5 cents upon the counter 5 cents' worth of bread will be delivered."

How did Los Angeles ever get along without Uncle Aleck?

THE END OF CARLISM.

From Spain comes an interesting announcement, published a few days ago, and certain to have an important bearing upon the future of that country. It seems that Carlism is about to come to an end, thanks to the mediation of the Pope, who has never used the powers of his exalted position to better purpose. Don Carlos and his claims to the throne have been a perpetual menace to the security and tranquillity of the country. Rebellion has followed rebellion, and one at least was the cause of foreign intervention. For many years now the shadow of Carlism has lain over Spain, effectually preventing the internal confidence which was her only hope of restoring her place in the world.

The efforts of the Pope have been directed toward a reconciliation between Don Jaime, son of Don Carlos, and King Alfonso. That they have been successful speaks as much for the beneficence of the Pontiff as for the good sense of the young claimant. Don Jaime has, in fact, everything to gain by an amicable arrangement with his cousin, the King, by which he will be allowed to take up his residence in the country, to accept a military command, and to assume the position of a royal prince. Nothing is asked from him in return except a renunciation of hopes that could never be fulfilled and a cessation of political relations with his father, Don Carlos. This should be easy enough for him, as he has never had any personal enthusiasm for his own cause, while his father has alienated his affections by his parsimony and harshness. Don Carlos is enormously rich, but he gives his son practically nothing and refuses to make any arrangement for his inheritance. He is, in fact, a greedy miser of the most despicable kind, while his sordid inclinations are encouraged and fostered by his young wife, who is unwilling to see any division of a fortune that she hopes may reach her intact. It may be that Don Jaime's poverty has prevented him from seeking a wife, and it is doubtful now if he will ever do so. If he should die childless, as there is every reason to expect, Carlism will be doubly dead, as the present King is heir to the throne along both lines.

And yet, in a way, Carlism has not been without its advantages to Spain. When Queen Christina became regent during the infancy of her son, Alfonso, she found herself confronted with a coalition of the aristocrats and the Carlists. In self-defense she had to ally herself with liberal Constitutionalists or be wholly without friends. Her ministers insisted that Alfonso should be educated along broad lines, and it will be remembered that upon one occasion the Queen Regent was forced, against her will, to dismiss a tutor who had been inculcating into his pupil some pernicious ideas of the divine right of kings and the advantages of an absolute monarchy. Queen Christina is herself an absolutist and wholly out of sympathy with constitutionalism, but she had to make a virtue of necessity, and whatever political virtues the young King may possess are due to this fact. Queen Christina's predilections for Gen. Weyler were due to her love of absolute sovereignty with the edge of a strong sword to protect it.

Even the influence of the Pope could do nothing with Don Carlos himself, who is now an old man and wedded inseparably to the political follies which have always been the most hopeless features of his cause. It is hard to believe that civilization still contains representatives of a crude absolutism for which kings lost their thrones and their heads three hundred years ago. And yet so recently as 1894 Don Carlos issued a proclamation in which he said that he would never consent "to any compromise with those abominations which go by the name of liberalism, constitutionalism and parliamentarianism, or to the smallest modification of my religious ideas or hereditary rights." What these "ideas" and "rights" actually are may be judged from two decrees promulgated by him during an insurrection that for a time seemed likely to succeed. The first provided that "whoever attends any worship which is not of the Roman Catholic church shall be punished by banishment from the kingdom." The second was no less stringent. It enacted that "the Spaniard who forsakes the Roman Catholic church for any other sect or creed will be punished with life-long banishment, but the offender will be permitted to return on making a public recantation of his errors." It says much for the benighted condition of Spain that such a man should be able to command a public support which has always been dangerous and that has sometimes seemed to be effective and deadly. Perhaps it speaks no less eloquently of the misgovernment that can make such a man a preferable alternative.

A "DOWNWARD REVISION."

THE NEW RAILROAD COLOSSUS.

When, about fifteen years ago, Russel Sage chuckled to himself because he had unloaded the decrepit Iowa Central Railroad, made up of a few short tracks beginning and ending nowhere, upon Edwin Hawley, a man comparatively unknown to the railroad world, the old capitalist had no idea that he was starting an incipient railway magnate upon a brilliant career. Hawley had previously strung some short pieces in Minnesota together and extended them down to the Iowa State line, and these, together with the Iowa Central, formed the beginning of the Minneapolis and St. Louis system. It tapped the newly developed wheat districts of Southern Dakota and Minnesota, and traversed the rich farming country of Central Iowa. These roads, which had gone through bankruptcy and were bought for a song, soon became paying properties under the vigorous management of Hawley and his associates, H. E. Huntington, John E. Searles, Frank Trumbull and others who had faith in their leader.

But his moneyed friends knew their man. Hawley had learned the railroad business from the ground up. His first venture was in the commission business in his native town of Chatham, where, a mere lad, he dealt in poultry, butter and eggs. From there he went to New York and ran a tugboat on his own account. Then he became a clerk in the Erie Railroad office, and later was transferred to the Ohio and Mississippi, thus thoroughly familiarizing himself with office details.

The turning point was when he chanced to make the acquaintance of Collis P. Huntington of California, then the railroad king of the country. That gentleman discerned the remarkable capacity of young Hawley, engaged his services, promoted him rapidly and finally placed him in charge of the New York office, where he handled the various railway and steamship lines with marked success. While in this position he entered the directorate of the Southern Pacific Railroad and was also on the boards of the Texas roads identified with that system. He was thus enabled to master all the details of railroading in every department and in all phases of the work.

When Harriman came into power, Hawley's field in the development of the business was given to another and he formed new connections in different lines. He dipped into copper, coal, iron, lighting, electric power and shipbuilding, but never lost his interest in railroads. He is on the boards of directors of some thirty corporations and keeps close tab on each. Ten years ago he bought the Colorado and Southern, connecting Denver with some Texas towns, for $2,500,000, made some improvements, extended its terminals to the gulf, and sold it the other day to James J. Hill for $17,000,000, clearing several millions in the transaction.

He has recently purchased a controlling interest in the Chicago and Alton and the Toledo and St. Louis, or "Clover Leaf," two important roads which bring the traffic of his other roads to Chicago, St. Louis and Detroit over his own lines. He had already acquired control of the Chesapeake and Ohio, connecting Washington and Newport on the Atlantic seaboard with Cincinnati in the Middle West, and is now buying large blocks of bonds in the Chicago, Cincinnati and Louisville road, which has recently been struggling against hard luck. These acquisitions give him continuous lines from the Atlantic shore to the far Northwest, while his friendly relations with Hill will enable him to make favorable traffic arrangements for Puget Sound and trans-Pacific shipments.

But he will soon reach the Pacific Coast by an independent route. He has a considerable interest in the new Stillwell road—the Kansas City, Mexico and Orient, terminating at Topolobampo on the Gulf of California, thus giving him a complete transcontinental line from ocean to ocean—the first to be entirely controlled by a single individual. Besides the various roads mentioned, Hawley has large holdings in the extensive southern systems of the Louisville and Nashville and the Atlantic Coast Line, with which it is intimately connected.

Among the prominent financiers with whom this new railway king is associated in his numerous corporate enterprises are Speyer & Co., Banker Vanderlip, Paul Morton, Crosby Brown, and Fisk & Robinson of New York; Henry Walters of Baltimore, F. W. Scott of Richmond, J. W. Castles of New Orleans, M. E. Ingalls of Cincinnati, Banker John J. Mitchell of Chicago, and H. E. Huntington of Los Angeles. The railway lines which he and his associates control aggregate more than 14,000 miles in length, their gross earnings exceed $130,000,000 a year, they yield a net income of $45,000,000 and pay in dividends more than $10,000,000.

In brief, Edwin Hawley is the new and formidable colossus who has lately sprung into the limelight, whose methods are now being studied and closely watched by the danisens of Wall street and railroad men everywhere, eager to divine the purpose and trend of every move he makes on the railway chessboard of the United States. We have gone into these details to an unusual extent because it is interesting to watch the evolution of a railway magnate and financial king while the process is going on.

AN EYE ON 1912.

It is a far cry to 1912, but the political chessmen are already maneuvering for position. This is especially true of our esteemed friends, the Democrats, who, it is popularly supposed, will have a candidate in the field at the next Presidential election. Just what claim they will carry to the people for their indorsement is yet unborn, but that several aspirants will be in the field for the doubtful honor of a nomination is assured. Eliminating William Jennings Bryan from the roll, an Ohio man already has all sails set for "the port of missing men."

Reference is had to Gov. Harmon of Ohio, who, last fall, aided and abetted by the local-option furore, was able to land a winner in that State by the comfortable majority of 40,000. That victory has made Harmon see visions and dream dreams, and he must be counted among those "prominently mentioned" for the Democratic Presidential nomination.

Judson Harmon belongs to the conservative wing of the national Democracy and is the antithesis of the Bryanic type of latter-day Bourbons. He is what is popularly known as a Cleveland Democrat, having served as Attorney-General during a part of the last administration of President Cleveland, and stands for all that Cleveland ever stood for in matters of party and national policy. A strict constitutionalist, but slightly tinged with the fetich of free trade, an advocate of sound money, he represents all that is best in the tenets of the Democratic party. Whether the party will be sane enough to nominate such a man three years hence remains to be seen.

In 1908 Harmon was a prospective candidate for the Democratic nomination, but he had yet to earn his honors in Ohio. Besides, he was hamstrung by many of his own party friends in Ohio, who were bound to the chariot wheels of the Nebraskan. Since that time Harmon has carried Ohio, a sturdy Republican State, and has designs on a second term as chief executive. If he should win again he must be reckoned with when the time arrives for the Democrats in national convention assembled to choose a victim.

Ohio has been performing most unseemly political gymnastics of late on the question of the Governorship. In 1905 the Democrats elected the late John M. Pattison, because the Republican nominee, Gov. Herrick, during his first term had offended the temperance element in that State. Three years later it chose Harmon, because Gov. Harris, who succeeded to the chair upon the death of Pattison, was too friendly to the temperance elements. But with President Taft a probable candidate to succeed himself in 1912, the story from Ohio would be different; for Harmon, with all the aid of his superb machine now in full operation in the Buckeye State, would not be able to carry it. However, so far as the Democrats are concerned, the hope of Harmon is in the lap of the gods.

WHY IS A BATHING SUIT?

The season at the beach resorts opens up merrily. And the first gun, as you might say, has been fired from picturesque La Jolla, which far-famed name the eastern tourists pronounce exactly as it is spelled, in their ignorance of our soft Castilian form of speech bequeathed to us by Rodrigues Cabrillo on his voyage of discovery in 1542.

The situation at La Jolla was exploited in The Times of yesterday by our regular correspondent at that port of entry, or of call, as the case may be. Before the correspondent's complete story could land itself in the telegraph room the entire circuit of wires running south were burned up three times consecutively with the tremendous heat. Finally, however, the following was successfully hooked:

"A petition has been presented by certain residents of La Jolla, asking that bathers be required to wear costumes extending below the knees and to fit closely about the neck; also that no one in bathing costume be allowed farther than 300 feet inland from the surf line. This latter is for the purpose of excluding bathers in scant attire from visiting the shops or going in and out of the postoffice. A covering over the forms of those thus attired is asked when they emerge over the dead line of 300 feet."

We greatly fear that if the authorities grant this petition it will interfere materially with the prosperity of La Jolla. It is all very well to advertise the other attractions, such as the caves and the literary colony, but people will not go to the south coast just to see a hole in the side of a bluff or a female poet who wears screw curls. In order to draw the public in these days of sharp and keen competition, a resort must deal in thrillers. It must have something unique—features that induce bald-headed men with money to travel long distances and to spend weeks at the principal boarding-houses.

None who have ever visited La Jolla will dispute that it has had a great asset in its particular style of bathing suits, coupled with the [illegible] next-to-nature freedom with which [illegible] There wasn't much to them, it is [illegible] they lacked in yards they more [illegible] in drawing qualities. The biggest [illegible] be safely stowed away in an ordinary [illegible] bag.

We scarcely know just what to say [illegible] unfortunate and ill-timed controversy [illegible] two sides to every question, and [illegible] must also be two sides to a bathing [illegible] were not true, matters might be even [illegible] cated at La Jolla than they are now. [illegible] that it is not the sides, but the ends, of [illegible] suit, that are complained of. The [illegible] affirmative is that the sea-going [illegible] Jolla end too abruptly, both at the [illegible] and the bottoms as well. On the [illegible] the other leg, as we would better say, [illegible] is asserted by the negative that this is a [illegible] try and, as long as the ocean doesn't [illegible] should rank outsiders who never go [illegible] anyway, butt in and make trouble?

Let us hope that some sort of compromise [illegible] be reached. What is an inch or two at [illegible] both ends of a bathing suit between friends [illegible] how would it do to fix certain hours [illegible] during which those who consider themselves [illegible] would have permission to turn their backs [illegible] the mountains?

HOROSCOPE.

Friday, June 25, 1909

BY COZETTE.

He that to aid another bends
Shall favor gain for his own ends.

The moon enters into the first quarter this 176th day.

The sun is in square and Saturn is [illegible] to the moon.

There is a sign rising over Portugal that is evil for those countries.

This day is marked as auspicious for [illegible] supply personal wants, and especially [illegible] who deal with food, drink or other [illegible]

Bakers, confectioners, dairymen, [illegible] dealers in products of cattle or poultry [illegible] the time excellent.

The sun is favorable toward [illegible] equals and superiors and seeking work, [illegible] income or improvement of opportunity.

There is a sign that he who stoops [illegible] reap benefits therefrom.

Traveling for health or business [illegible] well advised in this period.

There is a fortunate sign over [illegible] power and for dealings with them.

The aspect is friendly for dealings [illegible] owners, farmers, agricultural laborers, [illegible] builders, architects, surveyors and [illegible]

Women and men with this birthdate [illegible] during the twelvemonth to follow the [illegible] wise benevolence and high aspirations [illegible] avoid speculation and intrigue, especially [illegible] are in employment.

Children are born today under [illegible] cate a fortunate combination of [illegible] with tenderness of affection. Those [illegible] conjunction often make great judges [illegible] statesmen.

UNCLE WALT, WARBLER

BY UNCLE WALT MASON OF [illegible]
Where Grows the Sunflower.

I live to run my chickens upon my lawn; I live to raise the dickens from dawn; to spend my time in whining and repining, and when the sun is shining the sunlight's gone. I live to [illegible] while others strive and toil, to kick [illegible] guish and trouble and turmoil; I live to handle all sorts of grief and scandal; I am a vandal and should be boiled in oil; I scoff at virtue, I live to make a fuss of things that hurt you, and put you in a live to prove the thesis that [illegible] Greece is, and honor shot to pieces and gone mad. I live to fuss and claw and smile and sing, to pack around a hump on everything, to make my tongue a [illegible] at useful labor, to criticise my neighbors. I have my fling.

[Copyright, 1909, by George Matthew Adams.]

A Startling Reply.

A gentleman was once invited to [illegible] he considered the dinner was inadequate. [illegible] was leaving the host asked him when he would [illegible] with him again.

"Now," was the startling reply. [illegible] Bulletin.

You Bet!

Proprietor of Intelligence Office: [illegible] can you take a place as cook?

Applicant for Position: Faith, and [illegible] I can both take it and l'ave it.—[Harper's Bazar.]

Always.

Paris is to spend $135,000,000 for [illegible] The American tourist will not be [illegible] but he will pay his share.—[Washington Post.]

Sterling Silver
Photograph Frames
All Sizes—All Shapes—Low Prices
Montgomery Bros.
Jewelers,
Broadway at Fourth Street.
Established 1881.

WETHERBY KAYSER Shoe Co.
...215-217 So. Broadway...

Misses' Blucher Oxford

A Remarkable Value

THIS little shoe is one of the strongest values we have ever shown. It is smart in style, made from reliable materials—on a last that ensures comfort and correct shape to the feet. Shown in Patent Kid and in Tan Willow Calf. Priced at $1.50, $1.75 and $2.00, according to size.

Business Property Investments

Under Unit Ownership

High-class Income Property available in any amount to the conservative Investor.

No Stock Liability nor Assessments

Full Income Earning.
Full Ground Value Increase Profits.
Each Property a separate Trust.
Management permanent and responsible.

The Trustee Company of Los Angeles

2nd Floor Broadway Central Building
424 S. Broadway.

ER ISLAND NEIGHBORS.

GAR STRIKE MORE SERIOUS

Arrests Keep Honolulu in Continual Foment.

...idence of Japanese Harming Industry.

...ident Jordan's Plan Killing Mosquitoes.

...AL CORRESPONDENCE OF THE TIMES.

...NOLULU (T. H.) June 16.—Ever... ...y here is arrested every morn... ...but people are used to it now... ...times they are arrested in the aft... ...and the latter mode is said ... ...es in favor among the elite. ... ...about the Japanese plantation... ...that has tied up the sugar ship... ...and generally tangled the labo... ...of the islands.

...the little brown men are in ... ...ful, occidental and somewhat ex... ...ental lockout about higher wages ... ...the plantation owners have in... ...everything from the high sheriff ... ...President in their attempts t... ...that they are now paying every ... ...of money that is realised by th... ...facture of saccharine.

...the leaders were arrested by ... ...Sheriff Henry about a week ag... ...locked up for disturbance. The ... ...day their attorney, Joe Lightfoot ... ...bail for them and they were ... ...arrested while going out of the ...tive building on a charge of con...

...ffoot again obtained their re... ...on bail, but Sheriff Henry dug ... ...few more technical conspiracy ... ...and swore out another war... ...Lightfoot got wind of it and ... ...to run his clients out of the bac... ...but a deputy sheriff slammed the ... ...and held it against the whole ... Deputy Thomas jumped twelve ...over the bannisters to go to the ...his colleague and pretty nearly ...his neck. At the present writ... ...the disturbers are in the lock-up ...about thirty witnesses. Monday ...takes no chances with its Jap...

...of Makino is at the head of the ...trouble and is arrested daily on ...new charge. His accumulated ...money would buy the town. He ...sort of Hays-Fennesy combination ...one person, and has just enough ...blood in him to give him the ...ship among the Japs. He runs a ...ese drug store here, but the re... ...ration was small enough to ... ...him to submit a modest offer to ...plantation owners by which he ...to be paid $10,000 a year to keep ...among the Japanese. Hence the ...

Nippu Jiji, the "gentleman of ...bad" among the Jap dailies here, ...the organ of the strikers, is also ...g trouble of its own. The entire ...was arrested on June 14, on a ...tical charge, and locked up with ...compatriots. Editor Soga, from ...cement, jumped into the breach ...got the paper out with most of ...pace devoted to maligning Uncle ... They ran him in the next day ...the paper has suspended publica... ...in despair.

...TOR'S LIFE THREATENED.

...Sheba, of another paper, ...ling moderation, has come with ...ace of assassination several ... the streets in broad daylight, ...forced to move from Waikiki ...of his life. He has been ... police protection. Consul ...is also lampooned for his un... ...thetic stand in regard to the ... and his life has been threat... ...several times. He is pointed out ...s the man who started the war ...Japan and China.

...has commenced suit for $10,... ...tained by him supposedly when ...broke into his room to secure ... He is trying to secure direct ...atic channels from Washington ...planters have a broad grin ...face in anticipation of the ul... ...result of his appeal.

...Rose have been imported for ...work in the fields as have Portu... ...and Azorians, but they are not ...good. The kanakas are scarce ...never work unless they have to. ...the Chinamen are good only in the ...work. It looks as if the Hawai... ...sugar shipments will be very low ...year. The seven thousand Japs ...are all on strike and those that ...attempted to go back are threat... ...with death. There are 5000 in ...this and there will be trouble in ...near future. The N.G.H. are said ...prepared to report at the armory ...time.

...Angeles sports will be pleased to ...that the Hawaii II, of the sixteen ...hollow spars, and copper-mix... ...construction, built by popular sub... ...and designed by Crowninshield ...for the San Pedro-Honolulu race ...last appeared as a winner. She ...a "field" of five over a very ...midnight course from Honolulu ...to Kahului and was three hours ...good. All the other vessels ...with more or less serious acci... ...which probably accounts for her ... She now belongs to the Honolulu ...Yacht Club.

...DESTROY MOSQUITOES.

...olulu is very much indebted to ...Jordan of Stanford Universi... ...his scheme for ridding the Wai... ...amps of the pesky mosquito. ...his suggestion, millions of little ...with a name some three times ...than themselves, have been in... ...and are eating all the larvae ...sight. The biggest are hardly ...quarters of an inch long. ...de Longpre and his wife leave ...on the Alameda for their Hol... ...home, and are perfectly de... ...with the island. The Royal ...Band has had his name on ...concert programme every day since ...proffered a composition, and ...been made a great deal of here. ...says he will come back next year ...stay.

...Metherill, a negro, on a sail... ...boat, was found murdered here ...day. He is said to be a brother ...Gans.

SOUTH PASADENA.

...UTH PASADENA, June 24.—The ...ral service of John McCormack ...was run over yesterday by a ...Fe train, will be held at the ...ic Church in Pasadena, corner ...t and Raymond avenues, at 9 ...tomorrow morning. An inquest ...held over his body at the under... ...parlors o Turner, Stevens & ...y, and the verdict was that he ...his death from a fracture of the ...The train crew was exonerated ...all blame for from all appear... ...the man met his death while ...on the track. He was a day ...and worked in the Arroyo Seco ...crushing. He was 35 years old ...leaves a mother and sister in ...dena, a sister in Los Angeles and ...in Arizona.

...Women's Improvement Associa... ...held a picnic yesterday at Syca... ...Grove.

...C. A. Whiting, Health Officer, ...asked the Trustees to have the ...Park Water Company build

...AR STRIKE
...ORE SERIOUS.

...ivals Keep Honolulu ...Continual Foment.

...y of Japanese Is ...rning Industry.

...t Jordan's Plan ...ing Mosquitoes.

...DISPATCH OF THE TIMES.)
...OLULU (T. H.) June 16.—Ev... here is arrested every morn... people are used to it now, ... they are arrested in the aft... and the latter mode is said to ... in favor among the elite. It ... about the Japanese plantation ... has tied up the sugar ship... and generally tangled the labor ... of the islands.
... little brown men are in a ... accidental and somewhat ex... about higher wages ... plantation owners have in... anything from the high sheriff ... resident in their attempts to ... that they are now paying every ... money that is realized by the ... of mechanine.
... leaders were arrested by ... Henry about a week ago ... up for disturbance. The ... their attorney, Joe Lightfoot, ... bail by them and they were ... arrested while going out of the ... holding on a charge of con...
... again obtained their re... bail, but Sheriff Henry dug ... more technical conspiracy ... and swore out another war... Lightfoot got wind of it and ... run his clients out of the back ... a deputy sheriff slammed the ... and held it against the whole ... Deputy Thomas jumped twelve ... the bannisters to go to the ... of colleague and pretty nearly ... his neck. At the present writ... disturbers are in the lock-up, ... about thirty witnesses. Hono... has no chances with its Jap ...
... Hixino is at the head of the ... scandal and is arrested daily on ... charge. His accumulated ... money would buy the town. He ... of Hayes-Fennessy combination ... cannery, and has just enough ... blood in him to give him the ... among the Japs. He runs a ... drug store here, but the re... was small enough to in... him to submit a modest offer to ... plantation owners by which he ... to be paid $10,000 a year to keep ... among the Japanese. Hence the ...
... Nippu Jiji, the "gentleman of ... among the Jap dailies here, ... organ of the strikers, is also ... trouble of its own. The entire ... was arrested on June 14, on a ... charge, and locked up with ... compatriots. Editor Soga then ... jumped into the breach ... the paper out with most of ... space devoted to maligning Uncle ... They ran him in the next day ... paper has suspended publica...

...DOVE'S LIFE THREATENED.
... Ahuli, of another paper, ... moderation, has come with... of assassination several ... streets in broad daylight, ... forced to move from Waikiki ... of his life. He has been ... police protection. Consul ... also lampooned for his un... stand in regard to the ... but his life has been threat... times. He is pointed out ... the man who started the war ... Japan and China.
... has commenced suit for $10,... filed by him supposedly when ... into his room to secure ... He is trying to secure direct ... channels from Washington ... natives have a broad grin ... fun in anticipation of the ul... result of his appeal.
... have been imported for ... in the fields as have Portu... Azoreans, but they are not ... The Kanakas are scarce ... work unless they have to, ... Chinamen are good only in the ... It looks as if the Hawai... shipments will be very low ... The seven thousand Jap ... all on strike and those that ... signed to go back are threat... death. There are 5000 in ... and there will be trouble in ... future. The N.G.H. are said ... prepared to report at the armory ... time.
... sports will be pleased to ... the Hawaii II, of the silken ... oars, and copper-mix... construction, built by popular sub... and designed by Crownin... the San Pedro-Honolulu race ... appeared as a winner. She ... "skin" of five over a very ... straight course from Honolulu ... Kahalui and was three hours ... good. All the other vessels ... more or less serious acci... which probably accounts for her ... She now belongs to the Hono... Yacht Club.

...DESTROY MOSQUITOES.
... is very much indebted to ... Jordan of Stanford Univers... scheme for ridding the Wai... of the pesky mosquito. ... suggestion, millions of little ... with a name some three times ... themselves, have been in... and are eating all the larvae ... skates. The biggest are hard... quarters of an inch long. ... Longpre and his wife leave ... the Alameda for their Hol... home, and are perfectly de... with the island. The Royal ... Band has had his name on ... programme every day since ... composition, and ... has made a great deal of here. ... will come back next year ...

...Butterill, a negro, on a sail... was found murdered here ... He is said to be a brother ...

SOUTH PASADENA.
PASADENA, June 24.—The ... service of John McCormack, ... over yesterday by a ... train, will be held at the ... Church in Pasadena, corner ... and Raymond avenues, at 9 ... tomorrow morning. An inquest ... over his body at the under... Turner, Stevens & ... and the verdict was that he ... death from a fracture of the ... brain, received when the ... train crew was exonerated ... of blame, for from all appear... the man met his death while ... on the track. He was a day ... and worked in the Arroyo Seco ... quarries. He was 36 years old ... has a mother and sister in ... and a sister in Los Angeles and ...
... Improvement Associa... a public meeting yesterday at 8 o'cl... ... A. Whiting, Health Officer, ... the trustees to have the ... Pasadena Water Company build ... a fence around its reservoir, and to post notices that it contains water used for domestic purposes. He says boys wade in it.
Rev. Harvey J. Deere of the Baptist Memorial Church announces that on the next few Sunday evenings he will preach a series of sermons. The first will be on "Three Famous Men of the Bible," the next a "A Famous Walker," then "A Famous Backslider," and lastly, "A Famous Traitor."

NERVOUS WOMEN.
Take Horsford's Acid Phosphate.
To quiet the nerves, relieves nausea, sick headache, and to induce refreshing sleep.

HF THE MARK OF GOOD CLOTHES
KNOW US FOR BEST VALUES
SINCE 1859

ALL WOOL CRASH OUTING SUITS

Two hundred suits just here by express—the very thing Men have been looking for to make hot weather comfortable. They are in handsome fabrics, hand-tailored—look well, wear well. In all sizes. Extra values, $18, $20, $25.

WE FILL MAIL ORDERS

Harris & Frank
Outfitters for Men, Women, Boys and Girls
437-439-441-443 SOUTH SPRING

Your Shoes
Care Much
About How They Look?

Then get the best quality for the price. Not every shoe keeps its shape after being worn for awhile. STAUB'S shoes look well as long as they last. Experienced salesmen always fit them properly.

The Summer Tans are here—new, natty, graceful styles and shapes that are pleasing to the fancy of well dressed young people, and the prices are moderate.

Mail Orders Filled. Send for self-measurement blank.

Let Your Next Pair of Shoes Come From "STAUB'S"

Staub's
MEN'S, WOMEN'S & CHILDREN'S
Shoes Exclusively
BROADWAY CORNER THIRD

Vollmer-Jantzen Co's.
Seven
Brilliantly Lighted
Display Rooms
Filled With
Choice Wedding Gifts

In yesterday's paper we called your attention to four of our display rooms. Today we desire to refer to three.

Room No. 5
This room is devoted to a choice selection of Electric Portables, ranging from $4.00 to $20.00. Our shades are specially pleasing when the lamp is lighted.

Room No. 6
Here will be found a large variety of Bohemian and Baccarat Glassware for the table; also many very attractive domestic patterns.

Room No. 7
Vollmer-Jantzen Co.'s Crystal room is so well known to most of the Los Angeles people that a reminder is only necessary that it is just now at its best. Come and see.

Vollmer-Jantzen Co.
LOS ANGELES' GIFT STORE.
N.E. Cor. 7th and Hill Sts.

KILL THE MOTHS 10c
Our perfumed moth exterminator is fragrant and effective. Guaranteed to make the moths fly or die. Only 10c.
OFF & VAUGHN DRUG CO.,
352 South Spring Street.

J.W. Robinson Company
BOSTON DRY GOODS STORE
S. Broadway 235-237-239. S. Hill Street 234-244

All the Butterick Patterns for July are ready. Fashion sheets free. Ask about the new subscription offer of the Delineator.
(Main Floor, Rear.)

Men's $2 to $3 Shirts $1.50

Coat-front shirts of high-grade madras, in designs that this city's most fastidious dressers might be proud to wear. Some with pleated bosoms, some plain, all with attached cuffs. Reduced from $2, $2.50 and $3 to a dollar-fifty.

Men's Undergarments of fine barred nainsook; athletic coat shirts without sleeves, knee length drawers. Forty-five cents a garment.

75c UNDERWEAR 50c: Men's Balbriggan Underwear; shirts with long or short sleeves, bicycle drawers with double seats. 50c a garment.

Men's Bathing Suits, $2.50, $3 and $3.50.
(Just Inside Main Entrance.)

$8 to $15 Hats $6

Dozens of indescribably beautiful creations; unrestricted choice of all hats originally priced $8 to $15, at six dollars.
(Second Floor, adjoining Oriental Dept.)

Misses' Garments At Half

Dozens of stylish, seasonable outer garments at exactly half what their duplicates have brought right up to today:

SILK DRESSES AT HALF—Dresses of rajah silks, figured foulards, pongees and messalines, made in the latest styles, with pleated skirts, and many of them with Dutch collars, at just half price—$11.25 to $17.50 instead of $22.50 to $35. 12 to 18-year sizes—the larger ones suitable for adult women of slight stature.

$20 TO $30 "JUNIOR" SUITS AT HALF—Three-piece suits for 10 to 14-year-old girls—splendidly tailored garments of fine suitings, with kilted skirts, in the shoe-top lengths, $10 to $15 instead of $20 to $30.

PETER THOMPSON SUITS AT HALF—$13.50 to $25 Peter Thompson suits of fine cream serges, in 10 to 18-year sizes, at $6.75 to $12.50.

$10 TO $20 COATS $7.50—Just the thing for cool evenings at the beach. Made of choice coatings, in light mixtures and broken checks; silk or satin lined; most of them with velvet collars. Choice of the lot at $7.50.

Boys' Clothing Bargains

Vacation days are hard on clothes; be sure you take plenty with you to the beach, for no such values as these will be found there:

Broken lots of single-breasted Knickerbocker suits—values up to $12—now $5.

25 per cent. discount, until Saturday night, on all double-breasted Knickerbocker suits—a splendid collection in high grade cheviots, tweeds and worsteds.

Boys' reefer coats—sure to be needed at the beach — reduced a third; 2½ to 10-year sizes.

Boys' cloth hats—values up to $1.50—for 50c.

Boys' washable suits in Buster Brown and sailor blouse styles specially priced at a dollar-fifty.

Special in boys' sweater jackets at a dollar-fifty.

Boys' khaki suits, $1.25 to $2.

Washable and straw hats, 50c to $3.

Boys' bathing suits, $1.25 to $2.50.

CANADIAN PACIFIC RAILWAY
LOW ROUND TRIP RATES
TO ALL EASTERN CITIES
during the summer months, with stop-over privileges
Six Hundred Miles of Unsurpassed Mountain Scenery through the CANADIAN ROCKIES
CALL OR WRITE FOR RATES AND INFORMATION
E. E. PENN, General Agent Passenger Department, 77 Ellis St., SAN FRANCISCO
A. A. POLHAMUS, Traveling Passenger Agent, 600 S. Spring St., LOS ANGELES

Ice Customers
get full weight ice. We guarantee it.
L. A. ICE & COLD STORAGE CO.
Home 10053, Sunset Main 8191.

SOP-O-ZON
THE KING OF ALL SOAPS AND CLEANSERS
FOR SALE EVERYWHERE
SOBRICK CHEMICAL CO.
Los Angeles, Cal., Sole Mfrs.

OSTERMOOR MATTRESSES
Coulter Dry Goods Co.
McCALL PATTERNS
219-229 S. BROADWAY 224-228 SO. HILL ST.
VISIT OUR FOURTH FLOOR CAFE—OPEN FROM 11:30 TO 5:30

Store Changes Announced

More changes—for the better, we're sure you'll agree; for now each moved section has greater room, better light and more conveniences for waiting upon you quickly and satisfactorily:

Toilet Goods Section

Now to be found opposite the second elevator—main floor—near the center of the store. Toilet preparations of all standard qualities will be displayed here in quantity.

Jewelry and Leather Goods Section

Look for these where formerly the Toilet Goods were located—to your left from the Broadway entrance; Aisle 2.

Hair Accessories Section

Now moved to the former location of the Leather Goods Section; directly opposite the notions; in much larger quarters.

Necessities for Babies
At Very Special Prices, Indeed

Mothers of babies will find some very enticing bargains in our Infants' Wear Section just now. For mention today are:

INFANTS' BANDS—With strap on shoulders; sizes for babies up to 3 years old; in silk and wool; a few of these we are closing out at 50c apiece, instead of 75c.

BABIES' SHORT COATS—In white and cream cashmere, Bedford cord and crepella cloth; sizes for 6 months to 3-year-old babies; all new styles, well lined and well worth $5 and $6, our special price today $3.50.

$4 Long Cape Gloves Now Priced $2.75

If you're contemplating summer outings that include riding on horse back, motoring or staging under sunny skies, you'll want a pair or more of these long cape gloves:

They'll withstand all the hard usage you may give them; they'll protect your hands from tan and dirt, and keep your arms free from sunburn; and best of all, you can now buy our $4.00 grades for, pair, $2.75.

Short mesh gloves, in good colors, black and white, are on special sale as follows: $1.25 grades are 75c, and $1 grades are 50c a pair.

Do You Enjoy

eating in a light, cool, airy restaurant, with first-class service; a menu changed daily and suggestive of dozens of appetizing summer dishes; an after-luncheon cigar with a friend or two; a convenient meeting place for shoppers. If so, YOU'LL ENJOY OUR FOURTH FLOOR CAFE AND MEN'S GRILL, a la carte service of luncheon from 11:30 to 2:30 daily; ices, salads and light luncheons from 2:30 until 5:30.

Women's Knitwear Reduced

Summer underwear at prices that will attract increased business to this busy section:

Women's lisle vests, low neck, sleeveless; silk ribbon run, crochet top; our 75c grades at 50c.

Women's high neck, long sleeved, knee or ankle length union suits of lisle; in small sizes only; low neck and sleeveless styles also; regularly 50c, now 25c.

Low neck, sleeveless union suits, with tight knee; our regular 50c values at 40c.

Bargains in Men's Goods

Men who like bargains that are real, will be greatly interested in such items as these:

Fine summer weight union suits; are extra value at $1.00, $1.50 and $2.00 apiece; we can fit anybody.

A splendid quality of half hose is ours to sell at three pairs for $1; yes, it's guaranteed.

And here only in Los Angeles can men obtain the real Interwoven half hose in white; for wearing with the official Elks' uniform.

Odd or Extra Size Rugs
At Reduced Prices

Here is a sale of odd and extra size rugs, suitable for large rooms, offices or rooms where dimensions aren't of the ordinary style. Many people fancy that rugs for such places have to be made. Here they are, ready to put on your floor and selling at lower prices than you can match their duplicates in quality for:

13.6x16.6, reversible Smyrna	$14.00
10.6x16 Axminster	$35.00
11.3x15.6 Wilton Velvets	$25.00
10.6x14.6 American Orientals	$38.00
10.6x14.6 Axminsters	$36.00
10.6x13.6 Wilton Velvets	$25.00
10.6x12 American Orientals	$34.00
9x14 reversible Smyrnas	$19.50
9x14 Axminsters	$23.50
9x14 American Orientals	$30.00
9x12 American Orientals	$26.00
9x10 American Orientals	$22.00
7.6x10.6 American Orientals	$18.00
3x10 reversible Smyrnas	$3.50
3x12 reversible Smyrnas	$4.25
8.3x10.6 Tapestry Brussels	$13.50
8.3x9 Axminsters	$14.50
6x9 Tapestry Brussels	$9.00
6x8.3 Body Brussels	$15.00
6x8 Wilton Velvets	$12.00
6x6.3 Body Brussels	$11.00
6x6 Axminsters	$10.00
6.4x5.10 Body Brussels	$8.00
5.3x10 Tapestry Brussels	$7.00
4.6x5.4 Body Brussels	$5.00
3.9x5.4 Axminsters	$6.00
3.3x3.3 Mitre Rugs	$1.00

COULTER DRY GOODS CO.

"The Everett piano sings. That's the reason the singer likes it—why I like it."—David Bispham.

THE EVERETT PIANO

Represents all that is best in piano construction. It is a recognized art product appealing to the cultured musical taste. Not only musician, but all those who are ready to acknowledge marked superiority, voluntarily praise the Everett.

Sold on the one price system—easy terms if desired.

Smith Music Co.
406 West 7th Street
Out of the High Rent District

We Deliver Beer
at Brewery Prices
ANDERSON & CHANSLOR CO
GROCERS & WINE MERCHANTS
BROADWAY-1127 HOME-1083
428-430 SO. SPRING ST.

Buy Cherries!
Royal Anne's 5c lb. Special today, don't miss them.
Tel. Main 550 Home A-6238
Ludwig-Matthews Co.
133-135 South Main Street.

Cool Summer Serges

Nicoll's Special Offer!

FULL BLUE, BLACK OR GRAY SERGE SUIT

With an extra pair of Trousers of same or striped material..... $30

Tailored to your measure—in the Nicoll way—with guaranteed satisfaction.

Nicoll THE TAILOR
WILLIAM JERREMS' SONS
350 South Spring Street

EVENTS IN LOCAL SOCIETY.

Mrs. Harry Abeles,
whose wedding last evening was of interest to friends in this city and the East.

MRS. WILLIAM H. BONSALL and Mrs. Thomas Philips Newton yesterday entertained a large number of friends at the California Club, at an enjoyable tea, in honor of Mrs. Albert M. Bonsall, a recent bride. Quantities of pink sweet peas and palms graced the rooms. The hostesses were assisted by Mrs. Adna R. Chaffee, Mrs. I. N. Van Nuys, Mrs. W. G. Cochran, Mrs. Earl B. Millar, Mrs. Frank Burnett, Mrs. C. C. Carpenter, Mrs. E. A. Preuss, Mrs. Carrie Schumacher, Mrs. Cameron Erskine Thom, Mrs. William H. Joyce, Mrs. Addie Freisner, Mrs. Leo Chandler, Mrs. Dan L. McFarland, Mrs. Victor Stewart, Miss Carrie Waddilove, Miss Lou Winder, Miss Letha Lewis, Miss Florence Silent, Miss May Ridgway, Miss Sarah Plater McFarland, Miss Annis Van Nuys, Miss Louise Burke, Miss Sallie Utley, Miss Mildred Burnett and Miss Mary Witmer. An interesting musical programme was rendered by Arend.

Interesting Wedding.

Miss Mary Olive Liston made a charming bride yesterday. Her wedding to Harry Abeles, which was solemnized at the home of her parents, Mr. and Mrs. William Arthur Liston of West Seventh street, was of interest to many friends in the East as well as this city. The bride wore a pretty gown of white silk voil, lace trimmed, and carried a shower of bride roses. The only attendants were little Emory Liston and Bernice Bedel, who assisted as ringbearer and flower girl. Clyde Liston, brother of the bride, accompanied by Miss Johnson, played the wedding marches, and Mrs. William Beach sang "I Love You Truly." The ceremony was performed by Rev. Hugh Smith, a friend of the family. The home was ornamented with a profusion of pink sweet peas and asparagus plumosus. Mr. and Mrs. Abeles left last evening for San Francisco, and later will visit Seattle and Lake Tahoe. After August 1 they will receive their friends at No. 1231½ West Seventh street.

Outing Pleasant.

Mrs. Mary J. Schallert of No. 938 Beacon street is visiting Miss Ruby Gardner of Belmont. Before her return, Mrs. Schallert will visit Seattle.

Roberts-Dawson Wedding.

Miss Sadie Roberts, daughter of Mr. and Mrs. E. A. Roberts of No. 139 New York street, was married last evening to Earnest Dawson, a young business man. The service was read at the bride's home by Rev. J. Horace Mallows. Miss Roberts looked dainty in a white gown, trimmed with lace. She carried white blossoms. Shasta daisies and Matilija poppies were combined gracefully in decorating the house. Mrs. J. H. McClintock, Bernice McClintock and Mrs. Frank R. Thomas had charge of the music. Mr. and Mrs. Dawson will spend their honeymoon at Lake Tahoe and will later reside at No. 1231 Wright street, where they will receive after July 15.

Church Weddnig.

Another wedding yesterday was that of Mrs. Bessie Rowland and Harvey L. Horton, which was solemnized in the Naomi-avenue Christian Church, the pastor, Rev. Willis Myers, officiating. The young people stood beneath a canopy of greenery and carnations, from which was suspended a large wedding bell. Arches of ferns and carnations added to the pretty arrangement. The bride wore white chiffon silk, trimmed with baby Irish lace, and carried bride roses. Her sister, Miss Leta Winer, in white organdy and lace, with an arm bouquet of Shasta daisies, was maid of honor. The Misses Kate Errett and Ellena Horton, the two bridesmaids, were gowned alike in white organdy. They also carried Shasta daisies. Little Dorothy Horton scattered rose petals along the path of the bridal party, and Ernest Roland carried the ring. Raymond Horton was best man, and the groomsmen were Norman Horton and Allen Spencer. The ushers were John Cole, James Myers, Leonard Wright and Walter Werden. A reception followed at the home of the bride's parents, Mr. and Mrs. John E. Winer of No. 1151 East Adams street. Mr. Horton and his bride will be at home to friends at No. 2310 Naomi avenue, after July 16.

From Berkeley to Beach.

Miss Anita Putsker, daughter of Prof. Albin Putsker of the University of California, who has been visiting friends in Los Angeles, spent yesterday at Santa Monica.

Surprise Party.

Mrs. N. B. Vickrey of No. 2909 Raymond avenue entertained with a surprise party yesterday evening, in celebration of the birthday of Mr. Vickrey. The home was fragrant with pink and white carnations, and refreshments were served. The guests were: Miss Sybil Mather, Miss Frances Wells, Miss Mabel Luskin, Miss Eleanor Bruce, Miss Lucille Lindsay, Mr. and Mrs. B. L. Dowell, Mr. and

Mr. and Mrs. Dawson,
who were married last evening.

Mrs. C. R. Bowley, D. A. Munger, E. L. Taylor, J. S. Smith, J. S. Nolan, C. C. Udell and Robert W. Telfer.

Visit Ended.

Miss Olive Davidson of San Francisco, after a month's visit with two of her Stanford friends, Miss Marguerite Griffin of No. 1146 West Thirty-seventh street, and Miss Florence Fellows of No. 148 West Forty-sixth street, left for home this week. Many affairs were given in compliment to the visitor, among them a theater party, presided over by Miss Fellows, and a dinner party of which Miss Griffin was hostess.

STEAMSHIP FINE REMITTED.

Toyo Kaisen Company Escapes Penalty for Landing Daughter of Former Vice-President.

[ASSOCIATED PRESS NIGHT REPORT.]

NEW YORK, June 24.—Remission of the fine imposed on the Toyo Kaisen Steamship Company on the charge of violating the coastwise shipping laws in recently landing Mrs. Timmons, daughter of former Vice-President Fairbanks of San Francisco, is provided in a decision just rendered by Assistant Secretary of Commerce and Labor McHarg.

Mrs. Timmons recently sailed from San Francisco with her mother and father for a world cruise, but at Honolulu, on cable advices that her husband had been ordered back to shore duty, she returned to San Francisco on the Japanese boat.

This violated the law which imposes a fine of $200 on a foreign steamship company for each passenger carried from one American port to another. The fine was remitted because of the unusual nature of the case.

PRINCESS BEATRAZE NAMED.

MADRID, June 24.—The ceremony of placing the name of the little Princess Beatraze on the civil register, took place yesterday at La Granja. In addition to the name of Beatraze, the Princess was given the names of Maria Teresa Bienvenide. The Queen and the little infanta are doing well.

RESTORING COMPLEXIONS

The following prescription is contributed as being one of the most remarkable known for bringing back the rosy tint of youth to the skin:

Two ounces Rose Water; one ounce Spirits of Cologne; four ounces Sartoin. Put the Sartoin into a pint of hot water (not boiling) and when dissolved and cooled add the Rose Water and Spirits of Cologne and strain through a fine cloth. Any large bottle will serve as a receptacle if it can be closed air-tight.

These simple ingredients can be obtained at any well stocked drug store and easily mixed at home. This preparation should be applied once a day after washing. It is said the results become apparent after the first few applications, but the treatment should be continued until the rose tint complexion becomes permanent.

SATURDAY

(tomorrow) we will have on exhibition a variety of DECORATED WEDDING and PARTY CAKES and SUGAR FLOWERS done by MR. C. FREUND, recently of SHERRY'S, NEW YORK CITY.

This announcement will be of importance to the society ladies of Los Angeles upon the eve of so many important social functions.

H. JEVNE CO.

Two Stores 80 Phones
Home 10651—B'dway 4900

$15.00

For "UNIQUE" Garments Worth Up to $40.00 Today---Friday---Only

Such an offer as this has not been made in Los Angeles before, this season. Every garment offered is new—distinctive and high class. The actual values range up to $40, and today's price is $15. No woman can afford to miss this opportunity.

The Garments to Be Sacrificed Are

Silk Dresses. *Linen Suits.*
Linen Dresses. *Lingerie Dresses.*
Tailor Suits. *All new models.*

These garments are offered at such an exceedingly low price as to make alterations absolutely impossible.

The UNIQUE
CLOAK AND SUIT HOUSE
245 So. Broadway Est. 1892

1/2 PRICE MILLINERY

We are Continuing this Wonderful Sale successfully for the reason that every few days New Trimmed Hats come fresh from our workrooms to take the place of the hundreds sold

Remember that all goods in this big store, including Ostrich Feathers, Velvets, Chiffons, Ribbons and Everything.

When Hoffman Says Half Price It's True

Hoffman's Millinery
425 South Broadway

The Gruen "Precision" Watch—"Verithin" Model—a perfect timepiece

¶ The perfect mechanism of this Gruen watch is a marvel of modern watch making science. It embodies the finest possible degree of accuracy—with all the strength and durability of the highest grade thick watch.

¶ We have this watch in both ladies' and gentlemen's sizes—"Verithin" models in a limitless selection of distinctive designs.

¶ The cases may be had in solid gold, plain, engraved, hand carved or set with precious stones—or the monogram of the owner may be artistically enamelled in the case—as is shown in the illustration. Prices range from $25.00 to $1500.00.

Our master watch makers render a most efficient watch repairing service

Brock & Feagans
Los Angeles.

Cesare Lom... Tells About G...

Lombroso is one of the... scientists of Europe, a... criminology and psych...

Some years ago he... of the idea of "... psychic research. A... Italian professor ch... to investigate, and... accepted. Since then... studied ghosts with... care and precision wh... fame in analyzing crim... principal subject has... world famous medium... Paladino. He has ... her feats of levitation... rialization—all the ... The results are marv...

He has written ... carefully and it is by ... most authoritative ... psychic research ever ...

Don't fail to read it ...

HAMPTON'S MAGAZINE

JULY—ON SALE NOW

Other of the twenty ... ures in this splendid ...

A Trust in Water ... "A Trust after every... the air we breathe"... even after that, John L. ... tells how.

"Fighting Bob" ... Practice—Admiral ... the story of the ... guns.

The Vanderbilt ... Inside facts and ... figures about the ... Central; by Charles ...

The Wood Bu... tional story full of ... and color by Gouver... Other stories by ... Lyon, Jennette ... Parker Butler ... Rex Beach, beside ... stories.

Buy it today—any ... 15 cents

HAMPTON'S MAGAZINE

FACTS AND FA... FOR W...

BY MISS SYDNEY ...

To advocate the use ... ers in this land where ... from January to Decem... first thought folly. Noth... er ever will be, so be... natural blossoms—but th... and fade—sometimes bef... sion as decorations is ... are as fragile and perish... are sweet and lovely. Th... pense in floral decoration... pared with eastern citi... minimum. Many of us ... flowers, and most of us ... find enough blossoms in ... or that of an obliging ... adorn our rooms for ordi...

In the East it is not ... certain seasons of the ye... bunch of violets costs ... avenue and New York flo... fabulous prices for their... hence the paper flower an... decorations have attained ... there and in other ... which, during the last ... has assumed proportions ... with the florists.

A certain Los Angeles a... within the past month, sur... a young woman from New ... is an expert in the man... paper flowers and decora... can take a bit of crepe pap... a deft twist or two, transf... an Easter lily, or a jonquil ... that is such an exact copy ... si in real life that, three ... you would declare it wa... This young woman artist h... of clever ideas tucked aw... fertile brain. It was under... tion that the big ballroom ... meus "Bal de Tete," in ... was decorated last Januar... and Mrs. Root, Ambassador ... Bryce and the French Amb... Jusserand and wife, were ... patronesses of this brilliant ... decorative scheme was car... a network of wistaria blos... dant from the ceiling, the ... ais of these oriental flowers ... from the vines in the m... manner. An immense ball ... the center of the ceiling ... depended ropes of twisted p... at a certain time, were pull... free a multitude of air ball... floated above the heads of th... able throng. The women ... ciating paper head-dresses, ... these many-colored balloons ... from their encorings, filling ... atmosphere like so many ... of Barabise, the scene was ... land.

If you are passing thro... Broadway today you will no... dow in this art store to w... fer filled with samples of the... ful crepe paper flowers and ... There is a huge wedding bell ... are chimes of smaller bells, ... are garlands of white wis... there are baskets of daffo... will notice also, the fronds ... gus fern. These, I am tol... real ferns which have been ... that they will literally ... without a shadow of turning ... withering. One can get a f... of these ferns and use them ...

SOME CHARMING CONCE...

Just now this artist do... very busy arranging sch... luncheons, bas...kets and wed... showed me one design for a... ment party which is so ch... must give at least a hint ... scheme. It is to be a yellow ... and the centerpiece is a char... ket with high handles, ... brown crepe paper, in two sh... filled with lovely, long-stem... quils, to each of which is at... yellow satin ribbon, which ex... the plates and is tied to th... cards, which are heart-shap... the close of the luncheon, ea... quils her ribbon and draws ... jonquil with a pretty souve... tached. Charming little bask... jonquils tied to the handles ... with yellow candles, will ... each plate. The ceiling of the ... room for this enchanting feas... hidden by garlands of wist... shades of yellow, and the can... chandelier will have yellow ... shades.

FOR A WEDDING.

For a coming wedding a ... model of an ocean greyhound ... built of paper. This design is ... ly appropriate, because the ... pair are going to Honolulu ... wedding trip. The cargo of the ... little ship is wholly made up ... blush roses—a hint of the ... oriental sunset in their inner ... This will form the centerpiece ... wedding feast and the bride and ... will stand during the ceremon... a huge bell of roses. Immedia... ly the cerenfony four tiny ... simultaneously pull the pendi... bons and a shower of petals ... ter down over the happy cou...

For a Dutch Lunch.

If you want to give a novel ... luncheon you may have for yo... fireplace a Dutch windmill or a ... shoe filled with tulips. The ... witching Dutch sunbonnets ... blue and white crepe paper an... long, flaxen braids of paper ti... blue ribbons depending from th... may be used as favors—a sur... they are of the regulation ste... from the chair of each guest ... individual almond or bonbon ... may be a little Dutch boy ... holding a goose basket filled w... nuts or candies. Overhead ... dark blue festoons carrying ... Dutch idea.

If one chooses, she may pu... at materials, take a lesson o... and make her own paper flowe... decorations. The prices, whe... one takes into consideration the ... qualities, are not exorbitant.

Women Farmers.

Mrs. H. W. R. Strong of W... has gone to the National Con... woman of the United States, ... session at Toronto, where she ... invited to speak on "Women in ... ture." Probably no woman i... fornia is better qualified to ... this topic than Mrs. Strong, wh... brought her Whittier ranch in... high state of cultivation, and to ... most of the credit belongs for m... the pampas plume as a thing of ... beauty. I remember when she ... made a trip to New York several ... years for the purpose of pushing ... attractiveness of these graceful p... and prominence. She had an ... ally, I believe, with the late ... Mrs. McAllister, then social dictator of ... the "Four Hundred" of Gotham, to ... whom she first suggested the possibilities of ... the pampas for decorative purposes. ... Mrs. Strong advocated their use ... and for these plumes has wo... demand increased. Just now thou... of them are being pressed into ... service for ornamental devices for ... the coming Elks' convention.

In the current number of Col... by the way, Arthur Ruhl has a ... interesting article pointing out the ... contrast between the Vassar College ... girl and her breezy, western sister ... of the University of Wisconsin.

I CURE PILES AND FISTULA Without An Operation

By My Painless Discovery

I Guarantee to Cure EVERY CASE I TREAT

Send for My Free Book

ON DISEASES OF THE RECTUM

Or list of many prominent men whom I have cured and to whom you may write for reference.

After suffering for years with the worst form of Hemorrhoids, Dr. White cured me without pain.
REV. EDWARD H. ... 3812 Menlo Ave., Los Angeles

Without pain and without loss of a moment's time Dr. White cured my Fistula.
W. M. CRAIG, 839 Pacific ... Long Beach, Cal.

DR. C. H. WHITE
RECTAL SPECIALIST
453½ So. Spring St., Los Angeles

Pig 'n Whistle

Trade mark Registered

The charm of our CREAMS and ICES lies in their purity and exquisite flavor. Made by experts and daintily served, at the

Pig and Whistle
On Broadway, Between 2nd and 3rd
Next to the City Hall

BRADFORD'S BREAD

Makes Excellent Toast
It's shortened with olive oil—no hog lard in it
Leading Grocers Sell It

Fashionable Tailoring
Suits made to measure, $25 to $50
EISNER & CO., Tailors
Angelus Hotel Bldg.

Home Decorators
Pease Bros.
640-646 SOUTH HILL ST.

BOWLES BROS EVERY DROP PURE CALIFORNIA OLIVE OIL

NEWCOMB'S
Corset Shop
831 South Broadway.
A place where careful attention by trained women is given to fitting corsets.

If you don't buy your suit at "Kahns" you don't buy your suit
"RIGHT"
457 So. Broadway

Home F1464. Main 7355
Expert Locksmiths
Parasols Repaired, Recovered and Made to Order
632 S. BROADWAY.

Cesare Lombr
Tells About Gh

Lombroso is one of the le
scientists of Europe, an
criminology and psychol

Some years ago he made
of the idea of "ghosts"
psychic research. A prof
Italian professor challenge
to investigate, and Lo
accepted. Since then h
studied ghosts with the
care and precision which
fame in analyzing criminals
principal subject has be
world famous medium, E
Paladino. He has invest
her feats of levitation—of
rialisation—all the phen
The results are marvelous.

He has written out his
carefully and it is by all od
most authoritative articl
psychic research ever p

Don't fail to read it in

HAMPTON'S
MAGAZINE
JULY—ON SALE NOW

Other of the twenty great
ures in this splendid number

A Trust in Water and
"A Trust after everything
the air we breathe?" Y
even after that, John L.
tells how.

"Fighting Bob" as
Practice—Admiral Evan
the story of the men behi
guns.

The Vanderbilt Fort
Inside facts and bookk
figures about the New Y
Central; by Charles E. R

The Wood Box—th
tional story full of life a
and color by Gouverneur
Other stories by Hartz Mer
Lyon, Jennette Cooper, Ha
Parker Butler and a serial by
Rex Beach, besides good short
stories.

Buy it today—any
15 cents
HAMPTON'S MAGAZINE, New Y

I CURE
PILES
AND FISTULA
Without An Operatio
By My Painless Disinfect

I Guarantee to Cure
EVERY CASE I TREAT.
Send for My Free Boo
ON DISEASES OF THE RECTU
A list of many prominent people
whom I have cured and to whom
I may write for reference.
Piles suffering for years with
worst form of Hemorrhoids, Dr. W
cured me without pain.
REV. EDWARD H. BROOKS,
2611 Menlo Ave., Los Angeles.
Without pain and without loss
patient's time Dr. White cured me
Adele.
W. M. CRAIG, 839 Pacific Ave.,
Long Beach, Cal.
DR. C. H. WHITE
RECTAL SPECIALIST
331½ So. Spring St., Los Ang

FACTS, FEATURES AND FANCIES FOR WOMEN

BY MISS SYDNEY FORD.

To advocate the use of paper flowers in this land where roses bloom from January to December, seems at first thought folly. Nothing ever was, or ever will be, so beautiful as the natural blossoms—but they will wither and fade—sometimes before their mission as decorations is fulfilled. They are as fragile and perishable as they are sweet and lovely. The item of expense in floral decorations here, compared with eastern cities, is at the minimum. Many of us grow our own flowers, and most of us can always get enough blossoms in our own yard or that of an obliging neighbor, to adorn our rooms for ordinary purposes.

In the East it is not so, except at certain seasons of the year. A modest bunch of violets costs $1 on Fifth avenue and New York florists demand fabulous prices for their treasures. Hence the paper flower and the paper decorations have attained a vogue there and in other eastern cities which, during the last few months, has assumed proportions of rivalry with the florists.

A certain Los Angeles art firm has, within the past month, summoned here a young woman from New York who is an expert in the manufacture of paper flowers and decorations. She can take a bit of crepe paper and, with a deft twist or two, transform it into an Easter lily, or a jonquil, or a rose, that is such an exact copy of its model in real life that, three feet away, you would declare it was identical. This young woman artist has all sorts of clever ideas tucked away in her pretty brain. It was under her direction that the big ballroom for the famous "Bal de Tete," in New York, was decorated last January. Senator and Mrs. Root, Ambassador and Mrs. Bryce and the French Ambassador, M. Jusserand and wife, were among the patronesses of this brilliant affair. The decorative scheme was carried out in a network of wistaria blossoms, pendant from the ceiling, the plumy petals of these oriental flowers drooping from the vines in the most natural manner. An immense ball swung from the center of the ceiling and from it branched ropes of twisted paper which, at a certain time, were pulled, setting free a multitude of air balloons which floated above the heads of the fashionable throng. The women wore fascinating paper head-dresses, and when these many-colored balloons fluttered from their moorings, filling the upper atmosphere like so many gay birds of Paradise, the scene was like fairyland.

If you are passing through upper Broadway today you will notice a window in this art store to which I refer filled with samples of these wonderful crepe paper flowers and decorations. There is a huge wedding bell and there are chimes of smaller bells, and there are garlands of white wistaria, and there are baskets of daffodils. You will notice also, the fronds of asparagus here. These, I am told, are the real ferns which have been so treated that they will literally last forever without a shadow of turning color or withering. One can get a few sprays of these ferns and use them repeatedly.

SOME CHARMING CONCEPTIONS.

Just now this artist decorator is very busy arranging schemes for luncheons, banquets and weddings. She showed me one design for an engagement party which is so charming I must give at least a hint of the scheme. It is to be a yellow luncheon and the centerpiece is a charming basket with high handles, made of yellow crepe paper, in two shades, and filled with lovely, long-stemmed jonquils, to each of which is attached a yellow satin ribbon, which extends to the plate and is tied to the place cards, which are heart-shaped. At the close of the luncheon, each guest pulls the ribbon and draws to her a basket with a pretty souvenir attached. Charming little baskets with handles tied to the handles and filled with yellow candies, will stand at each plate. The ceiling of the dining-room for this enchanting feast will be draped by garlands of wistaria in shades of yellow, and the candles and chandelier will have yellow wistaria shades.

FOR A WEDDING.

For a coming wedding a perfect model of an ocean greyhound is being made of paper. This design is distinctly appropriate, because the bridal pair are going to Honolulu on their wedding trip. The cargo of this fairy-like ship is wholly made up of pale pink roses—a hint of the gorgeous sunset in their inner petals. This will form the centerpiece for the dining room and the bride and groom will stand during the ceremony under a huge bell of roses. Immediately after the ceremony four tiny pages will instantaneously pull the pendant ribbons and a shower of petals will flutter down over the happy couple.

* *

For a Dutch Lunch.

If you want to give a novel Dutch luncheon you may have for your centerpiece a Dutch windmill or a wooden shoe filled with tulips. The most becoming Dutch sunbonnets done in pink and white crepe paper and with broad, flaring brims of paper tied with pink ribbons depending from the back, may be used as favors—a sunbonnet (these are of the regulation size) hung over the chair of each guest. The usual almond or bonbon cases may be a little Dutch boy or girl, or a goose basket filled with the favors or candles. Overhead may be a mass of blue festoons carrying out the Dutch idea.

In whatever she may purchase or make, she may purchase her materials, take a lesson or two, and make her own paper flowers and decorations. The prices, when one takes into consideration the lasting effects, are not exorbitant.

* *

Some Farmers.

Mrs. H. W. R. Strong of Whittier goes to the National Council of Women of the United States, now in session at Toronto, where she has been asked to speak on "Women in Agriculture." Probably no woman in California is better qualified to discuss this topic than Mrs. Strong, who has made a Whittier ranch into a model of cultivation, and to whom much of the credit belongs for making the prune a thing of commerce. I remember when she made her debut in New York several years ago for the purpose of pushing the attractiveness of these graceful plumes to the front. She had an audience, I believe, with the late Ward McAllister, social dictator of the "Four Hundred" of Gotham, to place before him the possibilities of the ostrich plume for decorative purposes. Since then she has advocated their use, the popularity of these plumes has wonderfully increased. Just now thousands of birds are being pressed into service—ornamental devices for the coming Elks' convention.

In the current number of Collier's, Arthur Ruhl has an interesting article pointing out the contrast between the Vassar College girl of the present day, western sister co-ed of the University of Wisconsin with its army of men and women—lawyers, farmers, engineers and school teachers-to-be. Some splendid women farmers have been turned out from the latter institution, which, wholly dependent on the State Legislature, has for its keynote the accomplishment of practical results, for the Legislature of a middle western agricultural State is not going to spend money on highfalutin bric-a-brac. Indeed, the work of its agricultural department has been so much in the public limelight that some of the undergraduates of the academic wing are inclined to think they have a grievance. "People seem to think we haven't anything here but cows and co-eds," they say.

Mr. Ruhl points out that whereas one Vassar girl he knew, on emerging from her four years' cloister in a quiet park, surrounded by feminine cultude, admitted that the only man she could consider as a prospective husband would be a chief justice of the Supreme Court; the Wisconsin co-ed, after four years' association with young men on an equal footing, expresses herself as follows: "We are not perfect. We don't ask to be worshiped. We have no use in the business of daily life for an aureole or pedestal. They are both troublesome to tote around. We would rather at any time be first-rate human beings than any poor, second-rate goddesses."

* *

Seasonable Suggestions.

Carnations appear on summer hats, in the softest shades of pink as well as in white and red.

Some of the three-quarter lace coats are jetted. They are made with as well as without sleeves.

The new Olympia cord and Coteline are really the old favorite, Bedford cord, under new names.

Parasols covered with scrim and having elaborate borders stenciled on are among the novelties.

A white crepe de chine scarf with shirred stripe border and gold metal fringed ends is very pretty.

Jaunty little tea coats have gained a wild-fire popularity. They are worn with skirts to match.

For every modish linen frock there should be a pair of linen shoes of the same material and shade.

Some of the new boleros are so small that it is difficult to differentiate them from a wide girdle.

White dotted net over satin of a soft pastel shade makes an exceedingly beautiful summer gown.

Bands of crosswise or diagonal tucking are used as a trimming on a tailored blouse of sheer material.

Very chic are skirts made with long, large yokes all around, from which hang a pleating of the goods.

STRANGE SUIT.

BRIDE'S LIFE SADLY WRECKED.

SAYS HUSBAND'S PARENTS BROKE UP THEIR HOME.

Mrs. Walter Gadsby of Portland Is Suing Capt. William Gadsby for $200,000, Alleging That He Has Alienated His Son from Her and Sold Possessions.

[SPECIAL CORRESPONDENCE OF THE TIMES.]

PORTLAND (Or.) June 20.—When the case comes to trial of Mrs. Beatrice Gadsby, wife of Walter Gadsby, against her parents-in-law, Capt. and Mrs. William Gadsby, it is promised by the plaintiff and her attorneys that a tale will be unfolded which will set by the ears the circle wherein move Portland's first families.

Mrs. Gadsby, beautiful, young and the daughter of George H. Hill, a leading business man, wants from the senior Gadsby couple $200,000 because, so she alleges, they have robbed her of her home, her husband and all that life holds dear.

It is a pitiful story as the girl-wife tells it; the story of a husband after his marriage still firmly tied to his mother's apron strings, of two doting parents encouraging their son to believe he was too good for his wife, of their treating her with greater and greater coldness, culminating finally in their sending her husband away and selling her home and household goods while she lay ill at the home of her own parents with her first baby by her side.

Capt. Gadsby is the owner of one of the largest furniture houses in the Northwest, and his wealth is rated well up toward the half-million mark. When his son married Beatrice Hill he was apparently well pleased. Portland's best set showed interest in the union of members of two of its best-known families, and the beginning of the young couple's married life was most auspicious.

"I was very happy at first," relates the girl-wife. "I loved Walter and he loved me, but I soon saw that Mother Gadsby did not like to have Walter bestow his affection on me. She was jealous and showed it in every way. She and Capt. Gadsby wanted me to do just as they told me about everything. They thought I was not Walter's equal. They humiliated me on many occasions, and when I went to Walter for help and sympathy he said he was afraid to antagonize his mother; that if he did he would be disinherited in favor of his brother.

"Capt. Gadsby had given Walter a beautiful home when we were first married, and they wanted me to give it up and come to live at their house, so Walter could be with them all the time and they could watch me. When I objected they sent Walter away to British Columbia, and when I became ill I went to my parents' home. Then Capt. and Mother Gadsby sold our home and all our furniture, even to our wedding presents, so that when I got well there was no place for me to go.

"I love Walter, and would like to return to him, but they will not let him have me. They have taken from me everything, and my life is wrecked."

CAMBRIDGE GIVES DEGREES.

CAMBRIDGE (Eng.) June 24.—A number of degrees have been conferred by Cambridge University on the delegates to the centenary celebration of the birth of Charles Darwin, now being observed here. Those announced today include the degree of Doctor of Science to Jacques Loeb, professor of physiology at the University of California.

Chamberlain's Cough Remedy is sold on a guarantee that if you are not satisfied after using two-thirds of a bottle according to directions, your money will be refunded. It is up to you to try it.—[Adv.

For delicious Biscuits, Cake and Pastries always use RUMFORD The Wholesome BAKING POWDER

It has superior strength and keeping quality and is absolutely the very best high grade Baking Powder. Sold at a reasonable price.

LETTERS TO THE TIMES.

[The Times freely publishes the views of correspondents without bonding itself responsible for writers' opinions. Be brief, write plainly, state clearly. The space of 200 words, on the average, is sufficient for the point. Well-written letters are liable to be declined merely on account of their length.]

Religion in the Schools.

LOS ANGELES, June 23.—[To the Editor of The Times:] Bishop Johnson in his able sermon before the Normal School, in setting forth the fact that the teaching of religion has no legitimate place in the public school, advised the teacher to live up to his contract with the State, which he affirmed was "that you confine yourself to the mental training of the children committed to your care." This would forbid the inculcation of truthfulness honesty, obedience to rightful authority, cleanliness of thought, speech and action, to say nothing of patriotism and honor. These are not religion, neither are they within the sphere of "mental training." The bishop speaks of the child as he enters the school as a "little human plant endowed with memory, understanding and will." But the little human plant has another side to his being, call it by what name you may. Perhaps the bishop would have the child leave this faculty at home on entering the public school. The fact is that he not only takes it along, but enters a little world where ethics play as large a part proportionately as in the greater world outside. To meet the ethical questions of school life no appeal need be made to religion. There is a substantial agreement among all sects and religions as to what is beautiful and noble in moral character, and "the little human plant" may be depended on to know some things without being taught, as for instance, that right is right.

No one appreciates the importance of this quality of training more than the bishop; but he insists that while the public schools rule out all such teaching, we force home to the hearts of the parent his awful obligation to look after the religion and morals of the child he has brought into the world. This theory is fitted to an ideal condition; still no one knows better than the bishop with his wide knowledge of the homes of the people, that to relegate this task to the present day home is in large part to have it neglected. Since we are not even on the edge of the ideal condition presupposed, the question arises what shall we do in the meantime? How are we to bring in a social and civil millennium if it must be done through moral training in the home and this home is in so many cases unfitted and so often unwilling to assume this task.

In view of the fact that in spite of the excellent ethical training in many homes, the influence of the church and kindred institutions, "the little human plant" so often turns out to be a common and often bad kind of weed, it seems superfluous to caution teachers in the public school against giving the aid which their position enables them to do, and which so many of them are doing, to the unspeakable advantage of the State.

ELBERT S. TODD.

A Crack at Firecrackers.

LOS ANGELES, June 23.—[To the Editor of The Times:] Will you kindly, through the columns of your paper, call attention to the nuisance of promiscuous firecracker shooting? The Fourth of July is nearly two weeks off, and the noise and accidents have already begun. There is a law against it: let it be enforced. If parents have not got the sense to stop their children: if they can't teach them to obey the law, let them pay the fine.

JAMES HALL.

OUTDOOR INSTITUTE.

Sunday-school Teachers Enjoy Day's Outing in Sycamore Grove and Hear Interesting Talk.

The Los Angeles Graded Union of Sunday-school Teachers held an outdoor institute in Sycamore Grove on Wednesday, attended by over 100 teachers. During the morning, the last of a series of teacher-training lectures was delivered by Rev. R. A. Hadden. Two hours were spent at the lunch tables, during which there were toasts, stories and songs, the soloists being Mrs. J. E. Ward and Miss Lucy Brower. There were devotional exercises in the afternoon, led by Mrs. Crabbe, and the party divided into sections and studied next Sunday's lesson. All Sunday-school workers are invited to the meetings of the union, which are held in Temple Auditorium every Wednesday morning at 9:45 o'clock.

KEEP LOOKING YOUNG. Do not allow your gray hairs to make you old looking. Gray haired people are back numbers. Do not be one.
The use of
Hay's Hair Health
will permanently restore the youthful color to gray or faded hair, no matter how old you are. Will keep you looking young, feeling young. Will give you a beautiful head of hair that everyone will admire.
Start using it NOW and BE YOUNG.
IS NOT A DYE.
$1 and 50c, bottles, at druggists.
Send 2c. for free book, "The Care of the Hair."
Hay's Hair Spec. Co., Newark, N. J.
At Owl Drug Co.'s Stores.

Bullocks Read Our Ads. in Last Night's Express and Record for Other Interesting Store News. Bullocks

Short Lengths $1.50, $2.25, $2.50 Dress Goods at Yard 55c

Together with hundreds more yards of remnants from our own stock, marked $1.00 to $2.50 in a regular way, at 55c yard today. Wool Dress Goods—

An opportunity hundreds of women will take advantage of today.

$3.50

Voiles at 55c
Fancy Voiles 55c
Batiste 55c
Henriettas 55c
Serges at 55c
Mohairs 55c
Lansdownes 55c
Eoliennes 55c
Suitings 55c
Waistings 55c
Coverts 55c
Broadcloths 55c
Main Floor, Section A.

3 Buttons
—A rich new "1909" style—in patent colt with brown suede tops.
—An oxford that appeals to women.
—Note the short vamp, the high, graceful arch, the covered Cuban heel—$3.50 pair. N. B.—The new summer styles are being rapidly augmented. Have you see the cool cravenette oxfords?

Pony Stockings For Children
Mothers declare them to be the best for wear—they are the best stockings that we can find. They're dyed with a secret dye that does not rot the yarn. Weights for both boys and girls—25c pair.—Main Floor, Section D, Front.

7½x17 in. Elk Pennant & Cane 10c
—576 of them.
—Purple felt with white letters sewed on—B. P. O. E. While they last 10c—third floor.
Elk Parasols 25c—
A rich purple with "Elks' Reunion, Los Angeles, 1909," in white letters. You will want one Parade day. Buy now and be sure.
OTHER DECORATIONS—
At prices we've been told by competent authority that are lower than many prices at wholesale.

Buy Mason Jars Now
—Pints 45c doz.
—Quarts 50c doz.
—Half gallons 75c doz.
Bullock's Fifth Floor prices

Needles and pins, needles and pins;
When a man's married his trouble begins,
Unless his wife is the up-to-date kind,
Who saves her time, temper, fuel, body and mind,
By doing her washing the Fels-Naptha way,
And gets it all done in a fourth of a day.

Hard rubbing will wear away iron in time.

Ever notice a washboard that had been used a good while in the old-fashioned way of washing?

Zinc worn thin and wooden edges all worn round?

Clothes are much softer than zinc or wood.

Then just think how much your clothes must have worn away while the washboard was wearing out.

Clothes last twice as long when washed the Fels-Naptha way because there's no boiling to weaken them and no hard rubbing to wear them into holes.

The Fels-Naptha dissolves the dirt so it seems it just rinses out.

You don't need to hard rub it out.

Using Fels-Naptha soap saves fuel, time and health, too, but perhaps you don't care for these things.

You do want your clothes to last as long as possible and for that reason alone you should use Fels-Naptha soap. In Summer and Winter.

Follow directions on the red and green wrapper.

THE
Farmers & Merchants National Bank
OF LOS ANGELES

Isaias W. Hellman ..... President
J. A. Graves ..... Vice-President
I. W. Hellman, Jr. ..... Vice-President
I. N. Van Nuys ..... Vice-President
T. E. Newlin ..... Vice-President
Charles Seyler ..... Cashier
Gustav Heimann ..... Assistant Cashier
John Alton ..... Assistant Cashier

CONDENSED STATEMENT OF CONDITION
MADE TO THE COMPTROLLER OF THE CURRENCY
AT THE CLOSE OF BUSINESS JUNE 23, 1909

ASSETS

Loans and Discounts		$7,069,499.55
United States Bonds		1,762,670.00
Other Bonds		1,396,537.70
Customers' Liability on Letters of Credit		46,403.43
Bank Premises		411,215.65
Money on Hand	$2,396,652.99	
Due from Banks	2,585,738.72	4,982,391.71
Redemption Fund		75,000.00
		$15,743,738.04

LIABILITIES

Capital Stock Paid in	$ 1,500,000.00
Surplus and Undivided Profits	1,863,069.72
National Bank Notes	1,500,000.00
Sterling Credits, etc	87,335.73
Reserved for Taxes	22,942.34
Deposits	10,770,390.25
	$15,743,738.04

THIS BANK IS THE OLDEST AND HAS THE LARGEST CAPITAL AND SURPLUS OF ANY BANK IN SOUTHERN CALIFORNIA

Yosemite
All Rail All the Year
To the Heart of the Valley

An easy and comfortable trip to Nature's greatest wonders.

Pullman sleeper from Los Angeles on Mondays, Wed-Tuesdays and Fridays at 5 p. m. "Owl" train through without change to El Portal (the Park Line), reaching the valley at 11:30 a. m. the following day, a saving of a day over the old schedule.

Side trips at low rates. Yosemite to Wawona and the wonderful

Mariposa Big Trees

See Special Yosemite Representative at
600 So. Spring Street, Cor. Sixth

Southern Pacific

MATHIE'S MALT TONIC
THE FOOD DRINK
ONE DOZEN BOTTLES DELIVERED 1.00
THE MATHIE BREWING CO.
LOS ANGELES

ANTS! ANTS! ANTS!
Rid your house of ants with
ANTI-ANT.
25c at all drug stores.

"Walk-Over"
Shoes $3.50, $4, $5
J. F. Hughes, Prop.
111 S. Spring and Cor. 4th & Spring

The Home of
Dutchess Trousers
10c a Button, $1.00 a Rip.
Jacob Salzman
6th and Main.

CHAS. LEVY & SON
Tailors and Designers
448 S. Spring St.

Toys
Beeman & Hendee
447 South Broadway

SCHOLARSHIP CONTEST.

IG CASH PRIZE TEMPTS MANY CONTESTANTS TO TRY FOR IT.

Young Pasadena Fiddler Has His Eye on the Big Purse and Hopes to Win It to Complete His Musical Education. Antelope Valley Girl After the Money—Hollywood and San Fernando in It.

HE announcement in yesterday's Times of the large cash prize and scholarship offering of The Times the educational Marathon of 1909, ised quite a stir among the young ple who are bent upon getting some the good things, educational, to be n away by The Times this sum-

he grand capital prize of $500 in coin, to be used by the winner in way he, or she, may wish in ad-cing his, or her, education, caused eyes of some of the ambitious ones bulge and their mouths to water. at $500 plum on the educational tree tainly looks good to all of the con-tants and a good many of them will ke Herculean efforts to shake it.

PASADENA LAD WANTS IT.

ne of those who will make the most termined effort to win the big prize Raymond Austin of Pasadena. Ray-nd is a fiddler—a violinist, if you ase—of much talent. He draws bow quite skilfully in a Pasadena chestra, but he is not satisfied with rely being an automaton unit

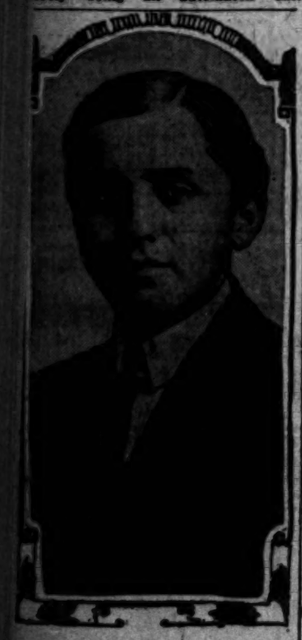

Raymond Austin,

Pasadena violinist, who is after five-hundred-dollar cash prize for education.

among an aggregation of players. He wants to improve his talent and perfect himself both in technique and the interpretation of music and eventually shine as a soloist and a master of the king of musical instruments. Raymond is figuring how many lessons from a famed maestro he could buy with that $500, or how long a course he could take in some high-class conservatory of music with fifty golden eagles ($500.) He is going after the big money with all the might and vigor that is in him, and it will take a "braw lad" or a "bonnie lassie" to beat him to it.

DARING DOROTHY.

There is at least one bonnie lassie who has the daring to give the Pasadena fiddler a run for the big purse. She is Dorothy Scherer of No. 1636 East Fourteenth street, Los Angeles. Miss Scherer will be just sweet sixteen in July and as she expects a violin for a birthday present, she wants a scholarship or plenty of money to enable her to learn to play it. She is a handsome and attractive girl, with a disposition, so her friends say, to match her good looks. Furthermore, she has the distinction of being a native of the Antelope Valley. Time was (and that not very long ago) when jack rabbits and antelopes were about the only natives of the Antelope Valley. But irrigation has worked wonders in the Antelope Valley, as elsewhere in Southern California, and the Antelope Valleyans may point with pride to Miss Dorothy Scherer as a product of that region. Her folks came to California from Texas, first settling in the Antelope Valley, but the family has resided in Los Angeles for the last eight years. Dorothy's father, Jacob Scherer, is a retired grocer. She is the youngest of a family of eight children—two sons and six daughters. An older sister of Dorothy, Miss Louise, was in The Times scholarship contest of 1905 and won a scholarship in the Southern California Business College. Dorothy wants a violin scholarship, or money to pay for violin lessons under some good master.

A FAMILY AFFAIR.

By reviewing the list of prize-winners in Times scholarship contests for the past eight years, it would be found that The Times has been educating whole families of children. One member of a family has succeeded another year after year in previous contests, and the contest of 1909 will have many instances of this kind. No better proof of the benefits of these Times contests to the contestants, and the pleasure and satisfaction derived from them, could be had than the fact that so many contestants enter the race for the second or third time, or are succeeded as contestants by sisters or brothers. Most contestants make their candidacy a family affair and everybody works for the success of the boy or girl in it, not even excepting father. The fathers and mothers sometimes take as great interest in the contest as their sons and daughters and the parents not infrequently do most of the work to win the prize for some junior member of the family.

HOLLYWOOD HUSTLERS.

Hollywood has a family, every member of which works, including father. They believe in keeping a good thing once possessed, in the family. Last summer Miss Winifred Spencer of Hollywood succeeded in winning a scholarship in the Los Angeles Conservatory of Music and Arts. She was assisted in her campaign by her sister, Lela, and her father, F. P. Spencer, proprietor of the Hollywood Planing Mill. This year Lela will try for a scholarship and her sister and father will help her. Lela thinks one musician is probably enough in the family, so she has decided to try for a business college scholarship. Lela is 14 and Winifred 15 years of age. Young as they are, they have been keeping house for their father and older brother since they lost their mother years ago. Mr. Spencer bought Winifred a bicycle last summer to make it easier for her to gather up the coupons and suscription votes. Since Lela has entered the contest this summer, he will provide her with a bicycle, also, so that both girls can cover more ground while canvassing for votes. Hollywood is scattered over a good deal of ground, but the Spencer sisters are going to try to call on every resident of the beautiful foothill town and the surrounding country, to solicit subscriptions to The Times. Lela requests all who wish to see a Hollywood girl succeed in the race for education to save their subscriptions and coupons for her until she or her sister find time to call for them.

LILY OF THE VALLEY.

The great San Fernando Valley will not go unrepresented in the contest of 1909. Miss Lillian Waite of the old mission town writes thus: "I have just finished High School and wish to go on to college, and would like to work for a scholarship." She requests credentials and necessary blanks so she can begin at once.

If Miss Waite is a sister of Master Lyman C. Waite of San Fernando, who was one of the best boys in the contest of 1904, and is anything like the fine lad her brother was, she will be a worthy representative indeed of the great productive valley which will soon feel the live-giving touch of the Owens River waters.

With such good towns as Fernando, Burbank, Chatsworth, Glendale, etc., and the fine valley farming country to work in, the "Lily of the Valley" should prove one of the most successful of contestants.

Space forbids further mention of the merits of contestants enrolled, in this issue, but other promising candidates will be properly introduced from time to time. The total enrollment at the present time is thirty-eight and the ranks are filling up more and more as the end of the contest approaches.

CANDIDATES ENROLLED.

Following is a list of the candidates enrolled to date:

ANDERSON, Raymond H., No. 461 East Forty-second street, city.
AUSTIN, Raymond, No. 511 South Fair Oaks avenue, Pasadena.
BARNHART, Guy, No. 107 North Avenue 66, South Pasadena.
BEAN, Emery, No. 5906 Towne avenue, city.
BLOOM, Anna, No. 967 East Eleventh street, city.
BOARDMAN, David, No. 3619 Leta street, city.
BLORTZ, Emma, No. 1302 Darwin avenue, city.
CAMP, Teresa, No. 1716 South Hill street, city.
CAMPBELL, Elma, No. 425 West Fifty-fifth street, city.
CARNAHAN, Stanley, No. 1316 Hobart boulevard, city.
CAPRON, Alice, Pasadena.
COLBORN, Amos, Upland, Cal.
FURRER, Ernest, No. 137 South Flower street, city.
GREGORY, Roy, Santa Monica, Cal.
HAMILTON, Percy, Colton, Cal.
HOOD, Constance, No. 1010 West Twenty-fourth street, city.
KESSLER BROS., (E. and A.,) No. 1634 West Twentieth street, city.
LAMBERT, Florence, No. 369 Harvard boulevard, city.
LLOYD, Edwina E., No. 248 South Flower street, city.
MAINE, Frank, No. 246 Aliso street, city.
PETERSON, Florence, No. 612 North Bonnie Brae street, city.
POTTOL, Mary, Monrovia.
ROYAR, Murrey, No. 741 Coronado street, city.
RUNGE, Herman L., No. 916 Cottage Place, city.
SARGENT, Hattie, Garden Grove, Cal.
SCHECK, Sterling N., No. 645 East Thirty-first street, city.
SCHERER, Dorothy, No. 1636 East Fourteenth street, city.
SMALL, Arah, Soldiers' Home, Cal.
SPENCER, Lela, Hollywood.
SWEM, Fannie, No. 116 S. Hope street, city.
TENNESON, Emma, No. 4543 Myra street, East Hollywood.
TIDBALL, Edith, No. 408 East Fifth street, Santa Ana, Cal.
WAGNER, Grace, No. 533 W. Fifty-second street, city.
WAITE, Lhilan, San Fernando, Cal.
WALLER, Edward, No. 519 North Coronado street, city.
WILCOX, Ray, Claremont.
WILSON, Helen Carolyn, Whittier.
YGLESIAS, Charles, No. 1040 Lincoln street, city.

SCHOLARSHIPS TO BE COMPETED FOR.

THE list of prizes to be competed for in The Times' contest of 1909 will include one or more scholarships providing for from six months' to one year's tuition in each of the following well-known educational institutions of Los Angeles and vicinity, the value of the scholarships ranging from $50 to $240 each, and aggregating in actual cash value not less than $2500, in addition to the $1500 cash prizes that will be awarded to the twenty leading contestants at the finish:

University of Southern California, Preparatory School.
University of Southern California, College of Oratory.
Huntington Hall School for Girls.
Throop Polytechnic Institute, Pasadena.
Los Angeles Military Academy.
St. Vincent's College.
Yale English and Classical School.
Dobinson School of Expression and Dramatic Art.
Laura Wilson White School of Expression.
Verdi School of Singing.
DeChauvenet Conservatory of Music and Dramatic Art.
Lyric School of Music.
Los Angeles Conservatory of Music and Arts.
Fillmore School of Music.
Los Angeles School of Art and Design.
Los Angeles College of Fine Arts.
Southern Pacific School of Wireless, Railroad and Commercial Telegraphy, Shorthand and Bookkeeping.
Kennard's Polytechnic Business College.
Los Angeles Business College.
California Business College.
Various Other Business Colleges and Select Schools of Los Angeles.

Detailed information as to the number and value of the scholarships and what they provide for, as well as interesting facts and information about the schools, will be published later. The number of scholarships in any one school and the total number of scholarship prizes that will be awarded altogether will depend upon the number of active and efficient contestants that will be enrolled before the contest is over. The list of scholarships will be increased, or new scholarships be substituted for less desirable ones to some extent, as the preferences of contestants may be expressed.

CASH PRIZES.

1	Grand Capital Prize (gold coin)	$500.00
2	Supplemental Cash Prize	200.00
3	Supplemental Cash Prize	100.00
4	Supplemental Cash Prize	85.00
5	Supplemental Cash Prize	75.00
6	Supplemental Cash Prize	70.00
7	Supplemental Cash Prize	65.00
8	Supplemental Cash Prize	60.00
9	Supplemental Cash Prize	55.00
10	Supplemental Cash Prize	50.00
11	Supplemental Cash Prize	45.00
12	Supplemental Cash Prize	40.00
13	Supplemental Cash Prize	35.00
14	Supplemental Cash Prize	30.00
15	Supplemental Cash Prize	25.00
16	Supplemental Cash Prize	20.00
17	Supplemental Cash Prize	15.00
18	Supplemental Cash Prize	10.00
19	Supplemental Cash Prize	10.00
20	Supplemental Cash Prize	10.00
	Total cash awards exclusive of commissions on new subscriptions	$1500.00

Scholarship Manager,
Fourth Floor, Times Building,
Los Angeles, Cal.

Knowing the young person whose name I write below to be of good moral character and desirous of an education, I propose this name for your list as a contestant for a FREE SCHOLARSHIP IN THE TIMES contest of 1909:

Name of party making nomination.....
Address.....
City..... State.....

Name of Student.....
Address of Student.
Town..... State.....

FILL OUT AT ONCE AND SEND TO THE TIMES.

HOW SUBSCRIPTIONS COUNT.

DAILY TIMES (INCLUDING SUNDAY.)

Time—	Price.	Credit points. New.	Old.
1 month	$ .75	75	75
2 months	1.50	150	90
3 months	2.25	300	180
4 months	3.00	450	180
5 months	3.75	675	225
6 months	4.50	900	300
7 months	5.25	1,200	450
8 months	6.00	1,500	600
9 months	6.75	1,800	600
10 months	7.50	2,100	750
11 months	8.25	2,400	900
12 months	9.00	3,000	1,050
15 months	11.25	4,000	1,500
18 months	13.50	5,000	2,000
21 months	15.75	6,000	2,500
2 years	18.00	7,000	3,000
3 years	27.00	12,000	6,000
4 years	36.00	18,000	10,000
5 years	45.00	25,000	15,000

SUNDAY TIMES (ONLY.)
(By mail.)

Time—	Price.	Credit points. New.	Old.
6 months	$1.75	225	75
1 year	3.00	400	200
(By carrier.)			
6 months	$1.25	150	50
1 year	2.50	300	125

SATURDAY TIMES (WEEKLY.)

Time—	Price.	Credit points. New.	Old.
6 months	$ .75	75	25
1 year	1.50	150	60

FREE COUPON VOTES.

Beginning on Saturday, June 26, a coupon good for one credit point, will be printed in each daily issue of The Times, and a coupon good for five votes, or scholarship credit points, in the "pink sheet" of the Sunday Times, until the contest gets well under way. These coupons may be clipped and voted by anybody, free of charge, in favor of any contestant until notice is given of the discontinuance of such coupons, after which the contest will be based strictly on subscription votes. Those who enter the contest early will have the advantage of securing more free votes than those who make a late start.

FIRST GRAND RALLY.

Voting will begin on Saturday, June 26, when the first grand rally will occur. All who wish may begin cashing in subscriptions Saturday morning in order to secure credit points.

As many contestants as can are requested to meet at contest headquarters Saturday at 4 p.m., in order to get acquainted with one another and with former contestants who are invited to be present also to aid and encourage the new recruits with their advice and experience.

The list of candidates enrolled is growing daily, but there still is room for others. Use the coupon below to nominate a friend or yourself. Don't delay. Enroll now and start off with the main bunch next Saturday.

TELEGRAPHERS ELECT OFFICERS.

DETROIT (Mich.) June 24.—[Exclusive Dispatch.] The Telegraphers of America today elected the following officers: J. L. Davis, Chicago and Eastern Illinois, president; I. T. Dyer, Salt Lake Road, first vice-president; G. A. Cellar, Pennsylvania lines, second vice-president. Los Angeles was selected for the annual convention next May.

DR. WARD PRESIDENT.

DETROIT, June 24.—At the convention of the American Institute of Homeopathy today Dr. James W. Ward of San Francisco was elected president.

"It cured me" or "It saved the life of my child" are the expressions you hear every day about Chamberlain's Colic, Cholera, and Diarrhoea Remedy. This is true the world over where this valuable remedy has been introduced. No other medicine in use for diarrhoea or bowel complaints has received such general approval. The secret of the success of Chamberlain's Colic, Cholera and Diarrhoea Remedy is that it cures.—[Adv.

FOR "Pith of the Telegraphic News from All the Middle West," and "Hotel and Resort" announcements, see fourth page. These important departments will hereafter be invariably published in this attractive location.

FRANK G. CARPENTER'S letter in The Times Magazine the coming Sunday will show how modern education is revolutionizing Korea.

If You Want to Go East C. Haydock Agent Illinois Central R.R., 125 West Sixth.

THERE will be plenty of good fiction in The Times Magazine the coming Sunday.

If you judge cigarettes by their price, you might never try

IMPERIALES CIGARETTES

—and never know what a delightful pleasure you were missing. Imperiales are plain and low-priced, because all the quality is put into the tobacco—just where you want it. A rich, smooth, satisfying smoke that gives the full taste of delicately blended tobacco—

For the paper is the thinnest mais—crimped, not pasted; and each cigarette has an individual mouthpiece to cool the smoke.

10 for 10c

Sold Everywhere
THE JOHN BOLLMAN CO.
Manufacturers, San Francisco

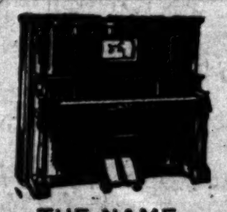

THE NAME
HARDMAN

Since 1842, during an uninterrupted period of sixty-seven years, the name "Hardman" has been identified with every movement toward the artistic development of the piano. The

HARDMAN PIANO

stands today as one of the most perfect examples of piano construction; in tone, delicacy of touch, and high quality of workmanship, it has no equal. Many of the most famous musicians in the world have given their sanction to this opinion.

Hear the Hardman for yourself at our warerooms today.

FULL CAR OF GRANDS JUST ARRIVED, ALSO UPRIGHTS

Hardman Pianos range in price up to $550 for uprights, and up to $800 for grands.

Terms will be gladly arranged if desired.

The highest possible value allowed on instruments taken in exchange.

200 New Double Faced
Victor Records
On Sale Today

Come in and hear them and get the list. You are welcome.

Our department is on the main floor.

Ask about our specialty.

$29.75 Combination

Genuine Victor Machine,
Six Victor Selections,
Handsome Cabinet to Match.

COME TODAY.

The Wiley B. Allen Co.
416-418 SOUTH BROADWAY.
OTHER STORES—San Francisco, Oakland, San Diego, San Jose, Sacramento, Eureka, Phoenix, El Paso, Texas, etc.

SAN FRANCISCO OFFICE
Los Angeles Times
1206 Call Building
Phone: Kearney 2121
J. L. Brown Rep.

Advertisements and subscriptions received. Southern Californians, when in San Francisco, can have their mail sent in care of The Times Office. COPIES OF THE TIMES ON FILE.

ELECTROPODES
Will Remove Unpleasant Odors from Feet and Armpits
PRICE, $1.00 Pr. - Guaranteed
Buy Electropodes of your Druggist, and if he cannot supply you, have him order a pair from
Western Wholesale Drug Co.
Pacific Coast Distributors Los Angeles

14 & 18 K. WEDDING RINGS
WHITLEY JEWELRY CO.
247 S. BROADWAY

THE COLLEGE OF FINE ARTS, U.S.C., is at Garvanza. Summer classes begin June 22nd. All branches, including Art Craft. W. L. JUDSON, Dean.

Schools and Colleges

Girls' Collegiate School
CASA de ROSAS
Adams and Hoover Streets.
Miss Parmele and Miss Denman, Principals.
19th Year Begins Thursday, September 16.
UPPER SCHOOL Girls over thirteen years of age. Certificate admits to leading colleges. Domestic science, music, art. Post-graduate work. Gymnasium. Limited number of pupils.
949 W. Adams Street. Opposite Casa de Rosas.
LOWER SCHOOL Girls under thirteen years of age. Kindergarten. Primary, four years of Preparatory Department. Special teachers for Upper School in music, art, gymnasium. Kindergarten and Primary classes. Residence.
Miss Thomas and Miss Mosher, Associate Principals.

Cumnock School of Expression
Mrs. Merrill M. Grigg, Director.
Summer Term—Six Weeks—Opens July 6.
19th Year Opens Sept. 8.
Boarding and Day School for Girls.
EXPRESSION COURSE—for speaking or reading—embracing Oral and Written Expression, Literature, Dramatics, Pantomime, Physical Training. Private lessons for all pupils. NORMAL COURSE IN PUBLIC EDUCATION.
CUMNOCK ACADEMY
Mrs. C. Shepard Barnum, Principal.
ACADEMIC AND COLLEGE PREPARATORY COURSES. All pupils given expression in small classes. Individual attention. Special features. Out-door life and gymnasium. Ungraded class below academic grade. New buildings and grounds. Dormitory in the garden. Send for special catalogue.
SOUTH FIGUEROA STREET.

Marlborough School for Girls
SECOND SEMESTER BEGINS FEB. 1.
Certificate admits to college. Pupils not received.
References from school last attended absolutely necessary if applicant is unknown to the principals.
MRS. GEORGE A. CASWELL, Principal.
MISS GRACE WILTSHIRE, Associate Principal.

Marlborough Preparatory School
626 West Adams street. Home and Day School for girls under FOURTEEN YEARS OF AGE. Pupils received at any time. Second semester begins February 1.
E. LINDLEY, Principal.

Miss Wing's School For Girls
1228 Alvarado St.
Reopens the last Wednesday in September.
Graduate Department; High School; Grammar Department; Primary; Kindergarten.
Prepares for college; best equipped; trained teachers. Send for new Year Book for complete information.
MISS EVELYN WING, M.A., Principal.
Home 53144. Sunset West 53

MILLS COLLEGE—Only Women's College on Pacific Coast. Entrance and graduation requirements equivalent to Stanford and University of Cal. Curriculum specially adapted to needs of Western women, combining its students for teaching position with those of academic work, and offers special advantages for music, theory, and history of art, home economics and library work. Well-equipped laboratories for science and experimental psychology. Special attention to the health of students. Out-door life and mild climate and surroundings. 50 miles from San Francisco. 40 years of College Preparatory work. Fall semester begins Aug. 11, 1909. For President's Secretary, Mills College P.O., California.

HEALD'S Business College
214 So. Grand Ave.
SPECIAL SUMMER SESSION
In all Commercial, Shorthand and English Studies. Come and spend your vacation with us. We will make it both pleasant and profitable. Call, phone or write.

Yale School
SUMMER SESSION
T. G. Adams, B. A., Head Master.
Boarding and Day School for Boys.
Gymnasium. Illus. Cat. Mailed free.
209 NORTH UNION AVENUE

L. A. MILITARY ACADEMY
Boys received at any time. Summer camp June 21 to Sept. 17. "Camp Baldy," Newport Beach, July 6 to Sept. 1. Military camp for young boys. Fall term opens Sept. 20, 1909. Location the best. 25-acre campus. Write for particulars. Phones Home 5111 and Main 8. Address Walter J. Bailey, A.B., Principal, Huntington Drive.

Woodbury Summer School
Woodbury Business College, Rooms 50-52
School in full progress during the summer vacations. All commercial and shorthand courses. Shorthand and typewriting a specialty. Call, write; both phones.

Summer Camp for Boys
CORONA DEL MAR, LIMITED TO FIFTY BOYS.
Boating, swimming, fishing and sailing; rowing, competent instructors. Address for catalogue of terms, etc. ARNOLD GRIDLEY, 209 N. Union Ave., Main 6281.

A COOL SCHOOL.
Spend your vacation with profit at 417 W. Fifth Street.
L. A. Business College

FISK TEACHERS' AGENCY
4000 positions filled on Pacific Coast. Recommends teachers to schools and families. Best facilities. Phones, R. W. and M. L. Call or write. DOUGLAS BLDG., 257 S. SPRING STREET.

WOODBURY BUSINESS COLLEGE
5th floor Hamburger Bldg., over principal entrance 320 W. 5th. Quarters perhaps unequaled in the world. A school of high prestige. Positions secured. Catalogue FREE. Call, write. Both Phones.

CALIFORNIA SCHOOL
For boys. 1248 Loveless Ave., Southwest. day. SUMMER SESSION, W. Williams, M.A., Principal. Home 72078.

HARVARD SCHOOL (Military)
Western Ave., Hollywood. Day and Boarding. Ten-acre athletic field. Summer session begins June 21, Fall Term, Sept. 15. Write for illustrated catalogue. Tel. 72078.
Grenville C. Emery, Litt. D., Head Master.

MISS DE LAGUNA AND MISS YALE'S SCHOOL FOR GIRLS
THE WESTLAKE SCHOOL
Accredited to leading colleges. 685 Shatto Place, Parade street. Main 4000, Home 10121.

Camp for Young Boys
Summer session of Urban Military Academy opens at Balboa, June 13th. $7.50 per month. For reservations Phone Main 8.

CALIFORNIA SCHOOL for BOYS
SUMMER SESSION.
For boys and girls. Classes in all grades. Day pupils may remain at school all day. 1248 LOVELAND AVE. Boyle

Dobinson
School of Expression and Dramatic Art.
Dobinson Auditorium
1044 South Hope
Send for Catalog. Summer Course.

ENGLISH CLASSICAL SCHOOL FOR GIRLS
Pasadena, Cal. Day and Boarding. 12th year. Certificate admits to women's colleges. Elocution, music, gymnasium. ANNA B. ORTON, Principal. 154 So. Euclid Ave. Tel. Main 824.

Boynton Teachers' Agency
Established 1888; supplies teachers of every grade to schools and families. Normal graduate prepares teachers for certificates. Virginia June 1. 525 Stimson Block, 3rd and Hill.

Sr., lived with a daughter during 1906, and later in Los Angeles to visit the son, Nelson, and his family. It was the elder Nelson brought a trunk to this city, as he did not like much in banks. He remained the son two years and then went to Colton, but for some reason he did not take the trunk with him. Nelson died later, and it is asserted that the trunk contained most of her husband's money. She will suit against the son to recover it.

It was in testimony that when Nelson was in Los Angeles the son-in-law had a bank account. He was figuring on the financial transactions of the party, Judge Conrey found that the son owed the mother $2500 and rendered judgment for that amount.

WHOLESALE CHARGES.

AGAINST A CONTRACTOR.

B. Guenthart, who last week created a mild sensation by leaving the city to avoid financial complications, was the defendant of the Security Building Company, appeared in the role of a witness in a divorce action instituted by Mrs. Alcinda E. Guenthart and heard Judge James's court yesterday. The complaint involved wholesale charges of adultery, committed at the Alexandria Hotel, Arcadia, in room 40, on the following dates, in the months of November, 1908: 11, 12, 20, 24, 25, 26; December 12. The partner of the defendant in his Arcadia escapades was not named.

Guenthart's were married at Santa Ana in April, 1903. The wife was only granted a decree of divorce, but she was allowed $100 per month alimony for two years, or until she shall marry again. The husband of Guenthart he was located in Los Angeles. His wife testified that after the receipt of large earnings when in Los Angeles, where he was engaged in building and contracting.

COURTHOUSE NOTES.

CIVITIES MISCELLANEOUS.

INCORPORATION. Papers for the incorporation of the Western Steel Company, with a capital stock of $50,000, were filed in the office of the County Clerk yesterday. The incorporators are Clinton Johnson, A. Baker, R. D. Morris, D. P. Hatch and Warren E. Lloyd.

CHANGE NAME. The Avery Shoe Company filed a petition in the Superior Court yesterday, asking authority to change the firm name to the Triangle Shoe Company. A. Avery and Henjum have disposed of their interest in the concern.

NEGLECTED FALSE PRETENSES. Caroline Paul and R. H. Paul filed suit yesterday against M. Rosenberg and R. Rosenberg in connection with a deal for the sale of "The Dye Works," located on South Broadway and Central avenue. Judgment for $1500 and the rescission of the deal for the sale of the place are asked.

ON PROBATION. In Judge Wilbur's court yesterday E. S. Clark, who pleaded guilty to a $100 check operation, was given two years' probation. Fred Peterson, who pleaded guilty to passing a fictitious check, was released on a three years' probationary term.

CARRYING JUDGE. In the noon recess yesterday Judge Willis united Miss E. Armento and Ruth J. Hall in matrimony. This was the first time that the genial court had performed this ceremony, and he gave the occasion all of the frills of a wedding. Armento is an old friend of Judge Willis, and thought no one could tie the knot quite so securely as he.

COMMITTED INSANE. Henry Hirokichi Hirai, Adrian Lafayette Goodwin and W. H. Corbin were adjudged insane by the Lunacy Commission yesterday, and sent to the Insane Asylum.

THE INFERIOR COURTS.

FAIL SENTENCE FOR SPEEDING.

THIRTY DAYS IS PENALTY FOR RECKLESS DRIVING.

Alleged Victim of Business Man's Fists Hobbles Into Court Badly—Wife Not Present at Trial of Husband, Who Left Her Girl.

Sharpless, a young business man with offices in the Equitable Building, was sentenced to thirty days in the city jail by Police Justice Chambers yesterday. He had been found guilty of reckless driving and running into A. Marcotti of No. 1616 Redondo street, at Forty-first Place and Avalon avenue, March 11. Marcotti suffered injuries which necessitated the amputation of his right leg at the knee.

Sharpless, in addition to the testimony Sharpless gave during thirty-five miles an hour, was on the wrong side of the street, and collided with Marcotti, who was riding a bicycle. Though Marcotti was thrown to the pavement and his bicycle smashed, Sharpless increased the damage to his machine and drove over the man, causing lacerations and bruises about the head and body. Marcotti's left leg was broken in two places. Sharpless filed notice of appeal and was released on bond for his appearance in Superior Court. His crippled victim was the most important witness for the prosecution, hobbling to the witness stand on crutches.

Derry in Court.

Derry, who was arrested in this city last week, for deserting his wife and eloping with Miss Elsa Nelson, aged 427 North Figueroa street, was arraigned before Police Judge Fredericksen yesterday. He pleaded guilty and was held for sentence July 2. His wife and mother appeared at Central Station, but did not enter the courtroom.

Jim Gets Off Easy.

James Anderson, charged with battering his sister-in-law, Miss May Nelson, with an arm he broke with a cane during a family quarrel, was fined $25 yesterday by Police Justice Chambers.

Auto Speeders Fined.

Two auto speeders were fined by Police Judge Fredericksen yesterday morning. Hall was fined $15, A. E. Hall and H. Sherman $20 each, R. H. Sherman $20 and Frank Hattermeritte $5, which was paid.

Pickpocket Thief Caught.

Charles Morris was arraigned before Police Justice Fredericksen yesterday on the charge of stealing $5 from a man at home on North Main street. His examination was set for March 11. Morris was detected in the act of

Harris & Frank
Outfitters for Men, Women, Boys and Girls
437-439-441-443 SOUTH SPRING

This Mark--
stands for quality and service---for reliable merchandise.

THE MARK OF GOOD CLOTHES HF

Boys take pride in having this mark on their clothing—they know it means the garments are "right." Parents look for it. It means satisfaction to them.

Special Summer Requirements

BOYS' NIGHT GOWNS AND PAJAMAS—made from outing flannels and muslins; gowns 50c, 75c and $1. Pajamas $1 to $3 per suit.

BOYS' BLOUSE WAISTS AND SHIRTS, 50c TO $2.50; all the new colorings, in every wanted style.

BOYS' BATHING SUITS, $1 TO $3; one and two-piece suits, in cotton and in all-wool knit materials.

BOYS' HOSIERY, 15c TO 50c—Specially good values in guaranteed Stockings.

BOYS' SWEATERS, $1.50 UP. All wanted colors and styles.

Boys' Shoes $2 to $4

BOYS' SHOES, $2.00 TO $4.00; many styles in footwear that will give splendid service.

BOYS' ELKSKIN BICYCLE SHOES, in gray, olive, tan and black, with Elk soles. Sizes 1 to 5½, widths B to E—great value at $2.50.

ELKSKIN SANDALS FOR CHILDREN.

We Dress the Boys Complete

No Store on the Pacific Coast is so well prepared to dress your Boys as this Store. Not a single item missing here that your Boy needs for his summer comfort—for dress or every-day wear. We handle only dependable, guaranteed goods, at the lowest possible prices consistent with quality. Satisfaction always—or your money back. "The best made for the price paid."

Boys' Knicker Suits $4, $5, $6 to $20

We are recently in receipt of 300 Boys' Knicker Suits, the very latest styles in fabric and make—purchased at most advantageous prices. We are thus able to offer extra big values in all sizes from 7 to 17 years—at $4.00, $5.00, $6.00 and $7.50.

We also have a large assortment of handsome styles in Knicker Suits at from $8.50 to $20.00.

Hats and Caps for Boys and Girls

We have for years specialized in Boys' and Children's Headgear. Come expecting to find almost any type of hat or cap. You will not be disappointed. Good, serviceable Caps and Felt Hats for Boys at moderate prices.

Novelty Headgear also for Youngsters—little Boys and Girls. Straw Sailors of the finest quality. Stitched Hats in Flannel and Washable Materials and Pretty Hats in Silks, Linens, Piques and Ducks.

The Hat illustrated is suitable for either Boys or Girls. It's a beautiful White Milan Straw, bound in green or tan velvet. Price $6.00. We have similar Hats in Mackinaw Straw, bound with brown, blue, black or white silk, at from $1.50 to $3.00.

Youths' Suits $7.50 to $35.00

Our Long Pants Suits for Boys have all the style and splendid tailoring that characterizes our Men's Suits. And we have given as much attention to colorings and patterns as we give in selecting our clothes for men. Especially is this evidenced in our Suits for larger boys—High School and young college fellows. These suits have a smartness of cut and finish that lifts them out of the ordinary, and this, together with careful selection of coloring, gives them distinct individuality. Excellent values in these, as well as the more conventional suits.

"Little Tudor" Play Suits 50c

These Romper Suits—as illustrated — are equally practical and sensible for both little boys and little girls—just the thing for the youngsters to play in. Made of stout wash ginghams and chambrays — solid colors and stripes. Price 50c.

If the Youngsters are going to the Beach, be sure to pack "Rompers" along. Nothing like them for wear playing in the sand.

Boys' Waists and Shirts 50c to $1.50

Time now to be stocking up on the boy's summer clothes—and there's nothing more practical to include than cool Blouse Waists.

We are showing a strong variety here in all the popular Brands — "Star," "Mother's Friend," "K. & E.," and "Puritan." It's double the variety to be found elsewhere.

Splendid values in these Blouses; and also in Boys' and Youths' Shirts—50c, 75c, $1.00 and $1.50.

Boys' Knicker Trousers 50c to $3.50

Every material here in Boys' Knicker Trousers—Washable Crash Goods, Khakis, Corduroys, handsome patterns in Woolen materials.

All sizes here, including special sizes for Stout Boys.

All prices, from 50c to $3.50.

Boys' Corduroy Knickers, $1.50 to $3.50—Assorted in colors and weaves; double seats and belt loops. Corduroy knee pants, $1.00.

Harris & Frank
Outfitters for Men, Women, Boys and Girls
437-439-441-443 SOUTH SPRING

Wash Suits For The Youngsters

New styles recently received by express have strengthened the weak spots in our line of Boys' Wash Suits, and made it as strong as at the beginning of the season.

We are showing splendid values in Wash Sailor Suits and Russian Blouse Suits at $1.50, $2, $2.50, $3, $3.50 and $4—in new, choice patterns.

The Russian Blouse Suits are for boys of 2 1-2 to 6 years. The Sailor Suits fit boys aged 5 to 10.

Mothers well know they can depend upon us for well made, well wearing, well styled garments for their boys. We invite your inspection of these late arrivals.

We Fill Mail Orders

HE'S HELD WITHOUT BAIL.

Eduardo Ramirez, formerly of Nogales, Mex., is held at the County Jail, without bail, to await the arrival of extradition papers from the State Department at Washington. The prisoner is charged with forging custom-house bills for merchandise. He and his brother transacted an extensive business at Nogales, which is located partly in Arizona, and partly in Mexico. As manufacturers agents, it is alleged the two brothers undervalued importations of goods and transacted other illegal business. Eduardo Ramirez came to Los Angeles some time ago, but has not been engaged in business. He states he is closely related to several prominent Mexican families and expects aid from them. The United States District Attorney has no particulars of the alleged crime, but will hold the prisoner to await an examination on the question of extradition to Mexico.

ROGERS'S CASE WITH COURT.

After lengthy arguments by Deputy District Attorney McCormick and Attorney George Adams in Justice Ling's court last night, the cases of J. S. Rogers and Erneet E. Rogers were taken under advisement. The two defendants are charged with compounding a felony. According to the evidence introduced by the prosecution, they tried to extort $400 upon the alleged promise they would secure the dismissal of a case then pending against Frank Dunham, Jr. By means of a clever woman detective of the District Attorney, it was shown that Mrs. Dunham handed Ernest Rogers $400. The defense claims the money was paid in settlement of a debt contracted by Dunham, and that it was not for the purpose of quashing criminal prosecution.

PARSON M'CROSSAN'S CASE.

The case against Rev. Charles McCrossan, who is charged with issuing a fraudulent mining prospectus, is dragging along in Justice Summerfield's court. Attorney Earl Rogers will probably aid in the defense today. In his absence, Attorney Paul Schenck has been looking after McCrossan's interests. The case may not be concluded for several days.

ELLIOTT TAKEN EAST.

Ben Elliott, one of the former suspects in the Poitera murder case, was taken East by his father yesterday. He will be put to work on a ranch near La Mure, N. D. Sheriff Hammel subjected young Elliott to a searching examination, and concluded he had nothing to do with the terrible murder.

WANT IT CANCELLED.

A complaint was filed in the United States District Court yesterday, asking that naturalization granted to Albert Lucas Powell be cancelled on account of alleged irregularities in making out the application for citizenship.

LIQUOR INDICTMENT.

Horatio Jiminis, a prisoner in the County Jail, has been indicted by the Federal grand jury, charged with introducing liquor on an Indian reservation. He will probably be arraigned next Monday.

A MINOR BANKRUPTCY.

Edgar R. Derry, Jr., of this city filed a voluntary bankruptcy petition in the United States District Court yesterday. His stated liabilities are $751 and assets $100.

BRYAN, JUNIOR, MARRIED.

Wedding of Nebraskan and Miss Helen Berger Celebrated Under Colorado Pine Tree.

[ASSOCIATED PRESS DAY REPORT.]

GRAND LAKE (Colo.) June 24.—William J. Bryan, Jr., and Miss Helen Virginia Berger, daughter of Alexander Berger of Milwaukee, were married at 8:30 this morning at Kinnikinic Lodge, the summer home of Mr. and Mrs. F. D. Levering, on the west shore of Grand Lake. The wedding was a quiet affair, and only the immediate families of the couple were present. The ceremony was performed out of doors, under a great pine tree and on the shore of the lake, Rev. H. S. Huntington of Crete, Neb., officiating.

Miss Edna Baker of Lincoln, Neb., was maid of honor, and Samuel Berger, brother of the bride, was best man. The bridal party were gowned in white. The bride-elect carried lilies of the valley, and wore a tiara of the same flower, and the maid of honor carried lavender sweet peas. The little flower girl, Mary Berger of Milwaukee, cousin of the bride, carried pink sweet peas in her flower basket.

Mr. and Mrs. Bryan, Jr., will spend their honeymoon at Grand Lake, and will leave about September 1 for Tucson, Ariz., where they expect to make their home for the next two years.

WORTH MOUNTAINS OF GOLD

During Change of Life, says Mrs. Chas. Barclay

Graniteville, Vt. — "I was passing through the Change of Life and suffered from nervousness and other annoying symptoms, and I can truly say that Lydia E. Pinkham's Vegetable Compound has proved worth mountains of gold to me, as it restored my health and strength. I never forget to tell my friends what Lydia E. Pinkham's Vegetable Compound has done for me during this trying period. Complete restoration to health means so much to me that for the sake of other suffering women I am willing to make my trouble public so you may publish this letter." — MRS. CHAS. BARCLAY, R.F.D., Graniteville, Vt.

No other medicine for woman's ills has received such wide-spread and unqualified endorsement. No other medicine we know of has such a record of cures of female ills as has Lydia E. Pinkham's Vegetable Compound.

For more than 30 years it has been curing female complaints such as inflammation, ulceration, local weaknesses, fibroid tumors, irregularities, periodic pains, backache, indigestion and nervous prostration, and it is unequalled for carrying women safely through the period of change of life. It costs but little to try Lydia E. Pinkham's Vegetable Compound, and, as Mrs. Barclay says, it is "worth mountains of gold" to suffering women.

Vacation In The Mountains

Lake Tahoe

High up in the Sierra Nevadas, where you may fish, hunt, ride, drive, sail and enjoy all the pleasures that abound at this famous resort.

$23 Round Trip

From Los Angeles, Saturdays, June 26, July 3, 17, 24, 31. Limit for return 21 days. Stop-over at San Francisco on return trip. Also at Merced to visit Yosemite. Rates from many other points. Ask for literature and details.

600 South Spring St., Corner Sixth
Arcade Station, 5th St. and Central Ave.

Southern Pacific

SANBORN, VAIL & CO.
Artists' Supplies, Picture Frames.
735 South Broadway

Largest Dental Office on Coast. Good Set Teeth $2.00.
YALE
Home Phone F3044
444 S. Broadway DENTISTS
Open evenings till 8, Sundays, 9 to 12 m.

DRINK Mission Malt Tonic FOR HEALTHS SAKE —AT DRUGGISTS

Big Shoe Sale
Special Bargain Tables in Basement today and tomorrow.
Mammoth Shoe House
519 SOUTH BROADWAY.

..CANCER..

FEE $10. Any skin cancer until June 25th. 21 years in Los Angeles. Cancers and Tumors, Open Sores, internal and external, cured without knife, plaster or salve. No mutilation in Breast Cancers. Consultation free, 9 to 4. Lady attendant.
DR. GARRISON, 449½ S. Spring St.

Special Tract Directory.

Yorba Linda
5 Acres Best Orange and Lemon Land With Water
$1250
One-Fourth Cash, Balance 1, 2 and 3 Years
Jacob Stern
404 Pacific Electric Building

BEAUMONT
Big Excursions.
Twice weekly, Sunday and Thursdays. $2.00 round trip. Trains leave 9:45 a.m., back same day. FREE to buyers. See Beaumont, the apple paradise of Southern California. 2000 buys 5 acres apple land with water and a city lot 60x140.
PRICES ADVANCE JULY 15.
BEAUMONT LAND AND WATER CO., 614 South Broadway.

Eagle Rock
6 miles from First and Spring Sts. No other suburban district to compare with it. "It Pays to See Us."
EDWARDS & WILDEY CO., 232 Laughlin Bldg.
Main 9307 Home 10767

Rental Department
For Stores, Offices and Houses,
ROBT. MARSH & CO.
Security Bldg., Main Floor.
Telephone Exchange 175. Entrance Fifth Street.

Burleigh
"THE SUBURBAN PARADISE."
Quarter-Acre Villa Lots $180 and Up.
HYMAN-WILSON REALTY CO., 215-217 Byrne Bldg.

Glendale Oakknoll Tract
20 minutes from Sixth and Main. Large lot. $10 down, $10 per month. No interest. No taxes.
G. H. A. GOODWIN CO., 302-303 Central Bldg., Sixth and Main.

SAN PEDRO
Visit the beautiful Blunck and Welch tract, directly in the pathway of all improvement.
A. E. GOLDEN & H. N. SAGOS, 259 Pacific Electric Bldg. 127 5th St., San Pedro

Ramona Acres
Handsomest home sites around Los Angeles. Every lot an acre; every acre a corner and $1000 and up or will build.
Janss Investment Company
320 P. E. Bldg., 6th and Main
Third Floor. Home 10345; Broadway 2468

Lomita Farms
The little farms that will make you money. Finest soil and plenty water along the Shoestring Strip—$375 an acre.
118 WEST SIXTH STREET
Ground Floor Grosse Building
Main 1616—F1616

Weekly Excursions to
CORCORAN
See NEWPORT & MILNER
Gen. Agents for Security Land and Loan Co., 204-209 Central Bldg.
Sixth and Main.

What do you say to a soil so rich that it will grow a crop in three months that will pay for the land? We have it.
Escondido Valley Land and Planting Company
621 S. Spring Street.

SOMERSET ACRES
Acre Home Sites With Free Water
$350 and Up; $10 Down, $10 Per Month
EMIL FIRTH, 319 West Fourth St.
"You're Safe at Firth's."
A-8105. M. 2543.

Sinaloa Lands
Sinaloa—"The California of Mexico." Lands from $1.00 to $35.00 an acre.
Sinaloa Land Company
602 So. Main St., Los Angeles.

Los Angeles Investment Co.
A8110 335-337 S. HILL ST. Main 2249
HOME BUILDERS
Will Build to Suit
Upon Your Own Lot—or will furnish Lot.
RENT PAYING TERMS.

VERMONT SQUARE
On Normandie, Vernon and Western avenues.
Lots $650 and up, easy terms.
SOUTHWEST LAND CO.
416 Pacific Electric Building

Steamships
North German Lloyd
Large, Fast and Luxurious Twin-Screw Express and Passenger Steamships. Equipped With Wireless and Submarine Signals.
PLYMOUTH—CHERBOURG—BREMEN.
Express Sailings Tuesdays at 10 A. M.
Kronprinz Wm., July 6 | KaiserWm. d. Gr., J'ly 20
Cecilie .....July 13 | K. Wilhelm II, July 27
PLYMOUTH—CHERBOURG—BREMEN.
Twin-Screw Sailings Thursdays at 10 A. M.
Washington ....July 1 | Prinz F'd Wilh., J'y 15
Bremen .....July 8 | Friedrich d. Gr., July 22
George Washington Sails July 1—27,000 tons. Newest and Largest German Ship afloat. Every innovation known to the shipbuilder's art.
GIBRALTAR—NAPLES—GENOA.
Mediterranean Sailings Saturdays at 11 A. M.
K. Luise .....July 16 | K. Albert .....July 21
Prinzess Irene, July 17 | Berlin (new) Aug. 14
CONNECTIONS ENCIRCLING THE GLOBE.
Travelers' Checks good all over the world.
Apply OELRICHS & CO., General Agents, 5 Broadway, New York, or
Robert Cappelle, 250 Powell St., San Francisco, Cal.; or Hugh R. Rice Co., 600 S. Spring St.; Lehman's & S. Agency, 248 Spring St.; German-American Savings Bank Steamship Dept., Spring and Fourth Sts., Los Angeles, Cal.

HONOLULU and back $110, First Class
Beats Them All!
for sailing, surf-boating, surf-board riding, sea bathing, aquatic sports, fishing, baseball, tennis, golf, automobiling. Most attractive spot on entire world tour! 8½ days from S. F. by S. S. Alameda (wireless) sailing June 5, 26, July 17, Aug. 7, etc. Book NOW and secure the best berths. O. S. S. Co., A. M. Culver, Agt., 334 S. Spring St.

Lively Presentment of the Day's Interesting Happenings in Los Angeles County.

NEWS REPORTS FROM CORRESPONDENTS OF THE TIMES.

PASADENA.

ENGINE HITS TOURING CAR.

FIVE PEOPLE NEAR TO DEATH IN BIG AUTO.

Machine Smashed, But of Occupants Only Driver Is Injured—Sugar Planter Fears Japanese Control of Hawaiian Islands—Holmes Cancels Lease of Green Hotel.

Office of The Times, No. 36 S. Raymond Ave.

PASADENA, June 25.—Benjamin Newman, proprietor of the Bonita Hotel in Arcadia, and one of the owners of the Newman ranch at El Monte, narrowly escaped death at Arcadia shortly before 5 o'clock yesterday afternoon. Newman was at the wheel of his big touring car, returning from a trip with his wife, Mr. and Mrs. W. C. Mullen and Mrs. E. Judd.

As he approached the Santa Fé Railroad tracks just east of the Hotel Oakwood the women screamed "Here comes the train, look out!" Newman became confused, stopped his car right on the track, attempted to back up, and then started ahead.

Eye witnesses state that there was a most sensational scattering of skirts and chorus of cries as the women hurled themselves out of the tonneau of the touring car; that they went over the back and out at the sides, and the three women and W. C. Mullen succeeded in freeing themselves just as the big engine of the San Bernardino local bore down upon the frantic driver. With a terrific crash it caught the machine amidship, tossing it up the track some distance, reducing it to kindling wood and twisted scrap iron. Newman was hurled fifty feet and was picked up for dead. Coroner Calvin Hartwell was on the train, and said that the automobile was the most complete wreck he has ever seen. The train was delayed about twenty minutes. It was the same local that killed Patrolman Jack Slade in Pasadena three weeks ago.

The injured man was carried to the porch of a saloon near the railroad crossing and was given attendance. The report was sent to Pasadena that he had been instantly killed, and friends here hurried to the scene of the accident, to find that Newman had been removed to his home, regained consciousness and was in a fair way to recover. He suffered severe scalp wounds and may be injured internally, although it is believed by attending physicians that this will not prove the case.

PARKINGS UNWIDENED.

The movement to widen the parkings of North Raymond avenue between Chestnut and Villa street, a distance of about one mile, by sacrificing the width of the street, was defeated at a meeting of the property owners last night, by a vote of 18 to 2. Discussion was spirited, one faction desiring to widen the parkings from three and a half feet to five and a half feet. Those opposing the movement won the control, establishing a precedent in such a case in this city.

FEARS JAPANESE CONTROL.

Mr. and Mrs. R. P. Spalding, the latter formerly Miss Elsa Benr of this city, will leave tomorrow for Kealia, Kauai, of the Hawaiian Islands, to be gone until spring. Ruy Spalding is president of the Makee Sugar Company on the Island of Kauai.

"While no Japanese laborers have gone on strike on the northern island," said Spalding yesterday, "there is no question but that there is imminent danger in the Hawaiian group from the rapidly-increasing Japanese population and growing sentiment of the Japanese socialistic press. Apparently little is thought of the late trouble there by the people of this Coast, but on the islands there is a well-grounded fear that some day the Japanese will attempt to create a base on the islands and master the situation. Of course, that would mean war with the United States."

Spalding also spoke of the action of the government in allowing thousands of acres of government land to lie fallow when it is adaptable to the growing of sugar. The output of sugar on the Island of Kauai has fallen off 40 per cent. because leased lands have been called in by the government.

HOLMES LEAVES GREEN.

It was announced here today that J. H. Holmes has canceled his lease of the Hotel Green which went into effect last winter for a term of years and that all business relations between Col. G. G. Green and himself are severed. This announcement will occasion much surprise, as Holmes was connected with the big hostelry for many years as manager; considered his lease favorable and did a splendid and profitable business last season. At present he is managing a hotel at San Rafael near San Francisco. It is confidently believed that he will return here in the fall to become connected with one of the larger hotels of Southern California and his name has been mentioned in connection with the Maryland, the Virginia, the U. S. Grant Hotel at San Diego, and even with the Idle Wentworth. He has denied all rumors. No one has been named to succeed him as lessee or manager of the Green. Col. Green is at his summer home in the east.

PEARL DUBBS FREED.

The cases against Miss Pearl Dubbs, charging her with arson and burglary, were dismissed yesterday on motion of the prosecuting attorney, who declared that the young woman is almost a wreck, mentally and physically, and was undoubtedly not responsible for her acts.

C. E. CONVENTION.

The Christian Endeavor Convention will open today. The first session will start at 7 p.m. in the big tent on Oakland avenue, opposite the new Christian Science church. Following is the programme:

7:00—Singing by the convention.
7:20—Opening song. Opening prayer for the convention.
7:45—Quiet Hour service (doors closed.) Leonard Merrill, Los Angeles.
8:00—Formal opening of convention. Harry H. Godber, State president. Announcements. Offerings. Solo, Mr. H. S. Williams.
8:20—Welcome address: "The City of Pasadena," Mayor Earley; "The Churches and the Young People," Rev. F. M. Dowling.
8:40—Response, Charles Cunningham, Sacramento.
8:50—Convention singing.
8:55—Address, "The Need of the Day." Rev. William T. Patchell, San José.
9:25—Duet, H. S. Williams and Abraham Miller.
9:40—Mizpah.

AFTERNOON TEA.

Miss Edith Rowland of South Marengo avenue, was the hostess yesterday afternoon at a charmingly appointed tea, at the home of her parents, Dr. and Mrs. F. F. Rowland, for Mrs. Joseph Trotter of Philadelphia, who is spending the summer here.

Matilija poppies were used in ornamenting the living-room, and in the dining-room, larkspur was arranged in tall vases. The table was presided over by Mmes. A. S. Halsted, William Park, C. Waring Leffingwell and Arthur Jerome Eddy.

Other unbonneted women assisting were: Mmes. Joseph Foster Rhodes, Clarence B. Hall, William Nevin, William St. John Ranney, J. M. Stevenson, Misses Cora Auten, Nana Taylor, Marjorie Sinclair, Margery Bolt, Marion Armstrong, Pattie Phillips, Mary Ranney, Ethel Hinds, Theresa Cloud, Alice Markham and Patty Phillips.

PASADENA NEWS NOTES.

Mrs. Pliny Watson will leave Sunday for the East to visit her daughter.

Mr. and Mrs. Hewlett C. Merritt, accompanied by their son and daughter, and by Mr. and Mrs. F. T. Bueneman, left yesterday on an automobile tour to Seattle.

A. Dunham, son of Rev. S. G. Dunham, and Julius Hall of South Los Robles avenue, left yesterday with a party of friends in two automobiles, on a camping trip to San Diego.

Dr. James A. B. Schere, president of Throop, left yesterday for San Diego, where he delivered the annual commencement address last night of the San Diego High School.

B. O. Kendall, accompanied by his son, "Jack," and Mr. Greeley of Santa Barbara street, left yesterday for Seattle.

José Lopez and his wife, who alleged that her husband kicked her while she was bed-ridden with rheumatism, were reconciled in court yesterday, and the case against Lopez was dismissed.

George M. Williams, W. T. Warren, Sherman Stow and P. H. Rice of Santa Barbara, representing the Chamber of Commerce of that city, visited Pasadena on a tour of inspection of the paving here. There is a movement to pave a number of street in Santa Barbara.

J. E. Havener of this city is to be one of the three representatives from this Coast at the annual director's meeting of the Equitable Insurance Company, to be held soon in New York.

Henry T. Staats has been engaged as organist of the Lincoln Avenue Methodist Church, to succeed Mr. Pearce. Staats is son of Rev. H. T. Staats, a brother of William R. Staats, and a graduate of the Royal Conservatory of Music of Leipsic, Germany.

Bert Haney, aged 11 years, son of R. M. Haney, whose wife was buried yesterday afternoon, returned home night before last from Santa Paula, where he has been working for a year past, to pay a visit to his home. He was almost prostrated to learn that his mother had died but a short time before his arrival. Neighbors took charge of the funeral. There are several children, three of them being in homes for orphans.

Mr. and Mrs. Theodore Irwin and Miss Irwin leave today to spend the summer in the East.

The John F. Godfrey Post, G.A.R., held an open meeting last night, at which kindred organizations and their friends were entertained.

Artists materials at Wadsworth's.

Hotel Vista del Arroyo, New Annex. Bungalows. Unexceptionable environment. Pasadena.

See Phelps for fine wall paper.

Broken lines of our best and newest shirts, sizes 14 to 17, 45c each. Geo. A. Clark Co.

RETURNS FROM HONOLULU.

Paul de Longpre Back at Hollywood After Six Weeks in "The Blessed Islands."

HOLLYWOOD, June 24.—Paul de Longpre and Madam de Longpre returned yesterday after spending six weeks in the Hawaiian Islands. Both are greatly improved in health. Mr. De Longpre is enthusiastic over what he calls the "Blessed Islands." He says: "Los Angeles should be the sister of Honolulu, the one completing the other," and that "it is hard to believe that a great city like Los Angeles has not at least one steamer making regular trips to that paradise of the Pacific. It is harder yet to believe that, living in a city of 310,000 people, one has to ride in a train for nearly 500 miles in order to board a steamer for Hawaii, when it would be so easy to have one steamer start from San Pedro. I feel sure that vessel would do an immense business."

He says he passed the six happiest weeks of his life in Honolulu. He and Mrs. De Longpre lived in a cottage next to the one occupied by Mr. and Mrs. Longworth on their honeymoon trip. The cottages are in a grove of fourteen acres of 100-year-old cocoanut trees about 200 feet off Waikiti Beach, which Mr. De Longpre considers the finest spot in the world.

Honolulu, with its splendid, dustless macadamized roads, struck the artist as a paradise for automobiles, as well as an ideal place for a perfect rest.

RECEIVE DIPLOMAS.

Last night, in Seminary Hall, College of Immaculate Heart, Hollywood, six young ladies were presented with diplomas and gold medals by Mons. Hartnett. Miss Louisa O'Neill delivered the salutatory; the valedictory was in the nature of an essay, the subject of which was "The Masterpieces," read by Miss Mary Boland. Another bright paper dealing with "Celtic Literature" was read by Miss Julia Kearney.

The programme was a delightful musical one, made up of solos, choruses and ensemble work by an orchestra of twenty-five pieces, the numbers being "Spring Night" (Bargeil;) "June Song" (Gretschen;) "Adagio and Rondo" (Weber;) "O Divine Redeemer" (Gounod;) "Euryanthe" (Weber.) Special awards were made thus: For excellence, gold medal donated by Rev. D. W. J. Murphy of Hollywood, was awarded to Martha Pittman; gold medal for Christian doctrine, donated by Rev. George Doyle, awarded to Miss Julia Kearney; gold medal for needlework, awarded to Miss Louise O'Neill. An exhibition of beautiful art and needlework of the pupils was a feature of the closing exercises.

The graduates were: Misses Mary Boland, Blanche Holey, Julia Kearney, Mayme Keller, Louisa O'Neil and Lillian Smith.

AZUSA.

AZUSA, June 24.—The last meeting of the Woman's Club for this season was held yesterday in the club rooms. The subject for the afternoon was "Forestry." Mrs. W. W. Orcutt of Los Angeles read a paper on "What Forestry Means to America." Charles Silent suggested that in view of the fact that $3,000,000 has been subscribed for building good roads in Southern California, but no action has been taken looking toward their beautifying, the club shoud take a small section of one of the roads near here and plant it with cork oak. He also urged that as the yucca is being rapidly exterminated, the members of the club should undertake to plant the foothills and the riverbed so that tourists could take all they desire and still leave enough yuccas to reproduce themselves.

Following the business came the installation of the new officers, of whom Mrs. J. H. Anderson is president.

THERE will be plenty of good fiction in The Times Magazine the coming Sunday.

CLAMOR.

NEAR TO RIOT ON WATERFRONT.

LAUNCH WAR AGAIN DISTURBS LONG BEACH.

Fight Over Ferry Business to San Pedro—Appeal to Be Made to the City Council by Local Men Who Resent Tactics of Rivals—City Receives Check from County.

LONG BEACH, June 24.—War has again broken out on the wharf between the launch owners who are in the ferry business between Long Beach and San Pedro. During the winter, when business is slack, the San Pedro boatmen stay away from this port, and ticket booths are empty, save for the local men, who pay the year round. As soon as the season opens the San Pedro men come over, pay booth rent for three months, and proceed to divide up the business with the faithful ones.

This morning an agent was installed in one of the booths selling tickets for four San Pedro boats, and at once there was almost a riot. At one time it looked as though a free-for-all fight was imminent, but cooler counsels prevailed, and the matter was straightened out temporarily, pending an appeal to the Council for protection for "home industry."

RECEIVES CHECK.

City Clerk Boynton received a check this morning from the County Treasurer for $541.21, being the balance of the road tax belonging to the Carroll Park district, which was annexed to the city last fall. The city received in all about $1700 of this fund, all of which is being expended in the district for lights, fire hydrants and street improvements.

Postmaster Hirsch today estimated that the receipts for the fiscal year, which will close next Wednesday, will show an increase for the year of 10 per cent.

The opponents of the initiative liquor ordinance will hold a meeting at the Auditorium next Sunday evening, when Rev. F. M. Rogers will deliver an address. The churches will abandon regular services on that evening.

GRADUATING EXERCISES.

At the Auditorium tomorrow evening will be held the graduating exercises of the class of '09 of the High School. The class numbers fifty-seven, the largest in the history of the school. The salutatory will be given by Cleo Zinn and the valedictory by Percy Palmer. The address of the evening will be by Rev. Hugh K. Walker of Los Angeles. Diplomas will be presented by President Andrew Craig of the school board.

Robbie Burns, aged 9 years, fell from a nine-foot shed this morning and landed on his head. He struck a tin can, which cut his chin to the bone, six stitches being required to close the wound.

Arrangements are being made for the annual meeting here of the Southern California Association of Spiritualists, to be held the first two weeks in August.

DEATH CALLS THE ROLL.

Civil War Veteran of Pomona Answers "Present" When Last Dread Summons Comes.

[BY DIRECT WIRE TO THE TIMES.]

POMONA, June 24.—[Exclusive Dispatch.] The death of J. A. Spence occurred from heart failure at his home on Wisconsin street here today. Mr. Spence was a Civil War veteran, being a member of Vicksburg Post. For several years he was secretary of the San Dimas Irrigation Company. He leaves a widow and a son, Jay Spence, cashier of the Metropolitan Bank and Trust Company of Los Angeles. Funeral services will be held at Patterson's chapel tomorrow evening, Rev. Heber Rice officiating.

IN BLUE AND WHITE.

Commencement at the local High School culminated in the nineteenth graduating exercises of the senior class, held at the Fraternal Aid Theater, this evening. Long before the opening time, the house was crowded with interested friends and relatives of the graduates. The decorating done in blue and white was the work of the junior class. The platform was occupied by the members of the class, chorus and Supervising Principal Kauffmas, Messrs. Colie Bell, J. W. Bowyer, B. H. Shewman, J. H. McKim, Mrs. M. Sanborn of the Board of Education, the High School faculty and Revs. L. D. Van Arnam, G. E. Soper and T. C. Creswell. The speakers were Grace M. Matthys, Winifred R. Hogan, Bertha H. Goettsche, Karl F. Kauffman, Walter Mertz, John R. Weber, Vern L. Baird, Louis P. Wilton, Hal Nichols and Willard P. Stover. The High School chorus rendered two selections and there was a vocal solo by Willard P. Stover, a piano solo by Henry L. Loud and a violin solo by Richard N. Loucks, Jr. The members of the class, which is the largest ever graduated from the local school, are: Ruth Abbott, Grace Auten, Frank B. Belcher, Hazel Berry, Bert Brewer, Beatrice G. Davis, Louise Davis, Maurine Elder Elliott, Paul B. Ellsworth, Lydia Grace Fox, Bertha H. Goettache, Hazel H. Hillen, Minnie Himrod, Winnie R. Hogan, Florence Holme, Alice Helen Lattin, Henry L. Loud, Ruth L. Merriam, Walter M. Merts, Hal Nichols, Genevra E. Pocock, Ruby Poston, Vernice Standard, J. Rose Steele, Willard P. Stover, John R. Weber, Lora Arline Wilson, Theodore J. Rice, Gladys McGlothlen, J. Lester Armour, Vern L. Baird, Bert Bougher, Earl C. Gillen, Karl F. Kauffman, Richard N. Loucks, Jr., Clarence H. Mahoney, Louis P. Wilton, William M. Blakemore, Kathryn Lodwick, Edna E. Lee, Grace M. Matthys, Robert Nesbit, Lulu B. Harker and Edith A. Needham. The address to the class was delivered by Rev. L. D. Van Arnam, remarks were made by Prof. Kauffman and the invocation and benediction pronounced by Revs. T. C. Creswell and George E. Soper.

PLAN OUTING FOR WAIFS.

Ocean Park Raising Fund to Give Los Angeles Youngsters Day at the Beach.

OCEAN PARK, June 24.—Funds are being raised here by popular subscription for the purpose of giving the waifs of Los Angeles an all-day outing at the seaside. All expenses of the holiday are to be met, and the youngsters will be entertained in royal fashion while at the beach.

The Devore & Pettis Hardware Company, one of the pioneer business institutions of the beach, owned by C. B. Pettis and Henry Wildey, has been sold to F. M. Knappen and Ed Brown.

Streicher's Sample Shoe Shop.
Upstairs, 617 S. Broadway. Shoes, $2 and $2.50.

TO HIDE THEIR BLUSHES.

'Neath the Shade of the Sheltering Palm Redondo Beach Graduates Receive Diplomas.

REDONDO BEACH, June 24.—The second commencement of the Union High School was held this evening in the auditorium of its building, which was filled with the parents and friends of the graduates and other pupils.

Wilson E. Albee and Miss Dora E. Campbell were presented with diplomas. Rev. Hugh K. Walker, D.D., pastor of the Immanuel Presbyterian Church of Los Angeles spoke on the advantages to be derived from a "higher education."

The exercises opened with a chorus by the High School. Mrs. Hermann Vetter sang Mozart's "L'Addio," and several German selections. A violin solo, "Berceuse," from Jocelyn, was rendered by Harry Schoneman.

The diplomas were presented by J. P. Luxford, president of the Union High School Board, who gave a brief talk to the graduates. Remarks were also made by Prof. Alton M. Brooks, principal of the school.

The hall was decorated with a profusion of palms and asparagus plumosus, lavender and white sweet peas and carnations. The junior class had charge of the decorations.

Prof. and Mrs. Brooks and the faculty will entertain the graduates and students of the school tomorrow even-

FISHING FINE.

Sea trout are running in large numbers about Wharf No. 1, and for several days fishing has been good. Anchovies for bait for the trout are also plentiful.

C. Brandt of Los Angeles caught a sea bass weighing 63 pounds, yesterday. The bass, which is the largest caught anywhere this season, was landed after half an hour's fight. Mr. Brandt used a fifteen-strand line. Walter Rampe and Jack Watson caught a 250-pound jewfish.

BANQUET REALTY BOARD.

The Pasadena Realty Board will hold its second annual outing here Saturday, and will be entertained by a special reception committee of the Chamber of Commerce. The committee, of which L. F. Wells is chairman, will meet the members of the realty board upon their arrival here. The party will inspect the new plunge, and at 6 o'clock will hold the annual banquet.

ESPEE PICNIC.

The Southern Pacific employés of Los Angeles and their families will come to Redondo Beach Saturday for an all-day picnic. An elaborate programme of sports and races has been planned. A baby show in the pavilion is the first number.

W. I. McMurry, president; G. D. Frey, secretary; C. H. Marshall, treasurer; W. N. Shahan, C. H. McFadden and S. Hayes compose the committee in charge.

About 5000 will attend.

OLD CLAREMONTERS FEAST.

Commencement Week Closes With Big Banquet of Pomona College Alumni at the Inn.

CLAREMONT, June 24.—More than a hundred Pomona graduates sat down at the alumni banquet at the Claremont Inn, that brought the exercises of commencement week to a close last night. Charles E. Bent of Los Angeles acted as toastmaster and introduced the five speakers of the evening.

Glyde Maynard spoke for the graduating class on "First Steps;" Dr. A. M. Smith, "Fifteen Years After;" Cass A. Reed, "Strange Adventures;" Arthur McFadden, "Sage Advice," and Miss P. E. Skalding, "Miss Pomona." President Gates also responded to a toast with a short talk. Music was furnished by the college orchestra.

At the annual alumni meeting, held in the afternoon, Llewellyn Bixby was elected president of the Alumni Association for the ensuing year; Miss Julia Steffa, vice-president; Prof. A. M. Smith, treasurer, and Dr. George Sumner, secretary. Mr. Bixby was also nominated as the choice of the alumni for the member of the board of trustees to be recommended by them, and will unquestionably be elected to the board at the time of its increase to twenty members.

The annual meeting of the Pomona College trustees was given over largely to routine work. The three members of the board whose terms of office expired were reelected for five years. These were C. E. Harwood of Upland, Rev. H. E. Smithers of Los Angeles, and Rev. C. B. Sumner of Claremont, the secretary of the board.

PUSHING LIQUOR CASES.

Monrovia City Attorney in Hurry to Try Them—City Buys Mules for Street Work.

MONROVIA, June 24.—Walter F. Haas, City Attorney, is authority for the statement that the cases against A. E. Cronenwett, now pending in Recorder W. J. Evans's court, will be taken up as soon as arrangements can be made with Cronenwett's attorney and the judge. Cronenwett is charged with maintaining a house for the sale of liquor and for having sold liquor to minors.

CITY BUYS MULES.

The Trustees have purchased a handsome team of mules for use in the street department and for hauling supplies for the water department. This is the first purchase of the kind ever made by the city.

WANTS ROAD OIL.

Road Supervisor Thomas Glenny is having much difficulty in securing cars for transporting oil for use in road repairing. He is now endeavoring to secure oil over the Pacific Electric lines, but an unloading switch will have to put in before the company can supply it.

Prof. R. G. Estep of East avenue has been reelected professor of mathematics in the Polytechnic High School, Los Angeles.

GLENDALE.

GLENDALE, June 24.—Heman H. Sanford, former professor of Latin in the Chicago University, an ordained Baptist minister, and for the past three years a deacon in the First Baptist Church of Glendale, died last night, aged 79 years. Services will be conducted tomorrow at Pullian's chapel at 10 o'clock a.m., by his son-in-law, Rev. E. K. Fisher, and interment will be at Forest Lawn.

Mrs. Mary Elizabeth Royce, wife of L. A. Royce, and mother of Mrs. Robert Blackburn, died at the home of Dr. Blackburn last night aged 72. Services will be conducted at the home at 3 o'clock tomorrow afternoon and interment at Forest Lawn.

Miss Marie Martin, sister of Howard Martin of Orange street, died last night at Santa Monica. The funeral services will be held Saturday afternoon at 2 o'clock at Orr and Edwards' chapel, Tenth and Flower streets, Los Angeles.

Asthma! Asthma! Cured—at home. No drugs. Write or call for proof. Mequon, 1619 South Burlington avenue. Take West Eleventh or West Ninth cars.

AT PERIL OF LIVES.

MOUNTAIN FIRE BEATEN BACK.

JUSTICE WILLIAMS IN BATTLE WITH FLAMES.

Joins Wardens in Their Fight Against First Conflagration of This Season in San Gabriel Canyon. One Thousand Acres Whipped by Blaze, Despite All Efforts.

CAMP RINCON, June 22.—Fighting fire in the San Gabriel Cañon, where the world stands on end, a dozen fire wardens, aided by visitors at Camp Rincon, defeated the first conflagration of the season yesterday, but not until 1000 acres had been whipped by the flames.

In the brigade of fire fighters was Police Justice Williams of Los Angeles and J. H. Russell, County Treasurer Hunt was fishing far up the cañon, and returned too late to help. Judge Williams returned from the battle blackened and disheveled, with clothes burned and ragged.

The blaze originated just below the old silver mine, near Sharp's Flats, and was caused, it is thought, by the cigar butt of a careless camper. Fire Warden H. D. Briggs, proprietor of Camp Rincon, hurried to the scene with a wagonload of men, and joined Fire Warden Glenny of Monrovia, who had a force on the fire line. Seven hours of exhausting work checked the blaze, and saved thousands of acres from devastation. The national forest is well policed this year.

FRIENDS HOLD MEETING.

Quakers Gather in Whittier for Annual Session and Election of Officers.

WHITTIER, June 24.—The fifteenth annual meeting of the Friends' Church is now in session here. It is largely attended, more visitors being present than for many years.

This morning the election of officers was held, the following being elected: John Chawner, presiding clerk; R. Esther Smith, assistant; Susan H. Johnson, recording clerk; George Taylor, announcing clerk; H. E. Harris, official reporter; W. V. Comn, railroad secretary. The presiding clerk was reelected. He has served for nearly twelve years in this capacity.

Among the items of business transacted at today's session was one relating to the manner of conducting the Evangelical work of the churches. Hitherto this has been in charge of a salaried officer, the Evangelistic superintendent. Hereafter the work will be divided between three representatives, one from each of the quarterly meetings.

Opposition developed over changes in the church discipline recommended by the general gathering of the Friends' "Five Year Meeting." The principal change advocated is the discontinuance of what many regard as a needless bit of church machinery, the "meetings of Ministry and Oversight." The duties of this body are similar to those of an executive board, and the discontinuance of this part of the organization is looked upon with favor by many. The opposition to its discontinuance developed almost altogether from among the members of the body itself. After a lengthy discussion the matter was laid aside for one year.

The general church movement for uniting on all common ground was seen today, among the Friends, in the favorable consideration of a resolution in relation to delegates to the peace conference, offered jointly by the "Orthodox," and "Hixite," or "Unitarian" Friends of New York, two branches of the Quakers between which in former years, there has been much friction.

The afternoon session was given over to the work of the Bible Schools and of the Woman's Foreign Mission Society. In the evening a vigorous prohibition address was made by Rev. Charles V. LaFountain of Los Angeles.

The sessions will continue until Tuesday noon, June 29.

Funeral services for E. S. Howard, of this city, were held from the family home on Friends avenue this afternoon, Whittier Lodge of Masons being in charge. Mr. Howard leaves a widow and two children, Miss Hazel Howard of the college faculty, and Bailey Howard, president of this year's graduating class of the High School.

BRIDGING AUTO TRACK.

Rushing Work of Preparing for Big Race Next Month—Santa Monica Ready for Elks.

SANTA MONICA, June 24.—Work is being rushed in the construction of the bridge across Nevada avenue at Fourth street, for the accommodation of the residents and visitors on the day of the automobile road race, July 10. The bridge will bring the section inclosed within the track in touch with the outside world during the progress of the races.

Arrangements are also being made for guarding the course during the races. All streets crossing the course are to be roped. The grand stand is nearing completion and the work on the grading of the course is about finished. The speed ordinance has been withdrawn for the first ten days of July.

In connection with the entertainment of the visiting Elks on Santa Monica Day, July 13, the local committees are arranging a programme of Spanish sports. These are to be given in front of the Ocean-avenue grand stand.

NEW CAR SERVICE.

For the purpose of accommodating the increasing summer travel, the Los Angeles-Pacific electric line will tomorrow, begin a new service between Sawtelle and Venice. This will give a fifteen-minute service through Santa Monica, as the local cars will alternate in both directions with the coaches of the main line.

The annual election of officers for the Women's Club will be held at the meeting next Monday afternoon. A large attendance of the membership is expected.

Joseph R. la Berge has sold his livery business to J. F. Windhorst, of Chico.

E. E. Randall and J. M. Benton have been appointed to fill vacancies on the police force.

Closing exercises of the Academy of Holy Names were held last night in Columbia Hall. There was a large attendance. The programme was musical and literary.

VENICE.

VENICE, June 24.—These are go-as-you-please days for the members of the Southern California Editorial Association, who are the guests during the week of their annual outing of the Venice of America Company. The only business session will be the annual meeting Saturday, when officers will be elected for the new year. This will be followed by a banquet at the ship Cabrillo, and that in turn with a ball at the pavilion.

ARDENTLY SUPPORTS CLAIMS OF COOP

Wisconsin Man Makes Test Wh... Proves Theory to Be Correct

According to L. T. Cooper, who, during the past few years, has become a recognized authority on stomach disorders, the human stomach is responsible for a large majority of ill-health, and nearly all sickness is traceable directly to it. He claims that if the stomach is restored to a normal condition of health and activity in digesting and assimilating food, such ailments as dyspepsia, catarrh, rheumatism, liver and kidney trouble, will quickly disappear. Cooper further claims that his New Discovery preparation will accomplish this result in a very short time, and his claim is supported by statements from many responsible persons living in all parts of the country. Among these is Ernest Gerlach, living at 324 Washington Court, Sheboygan, Wis. Mr. Gerlach says

"I was a great sufferer from rheumatism for a number of years. Doctors would help me a little ... attacks were most severe ... were sure to return, and I ... ceeded in driving the ... my system until I began ... er's New Discovery and ... lief.

"I had tried so many ... edies that had been ... me as being a sure cure, ... the Cooper remedies were ... I was not disposed to give ... trial. I was finally ... so, however, and was ... their prompt action.

"In a few weeks' time I ... like a different man—... tirely gone. The ... strengthened me and built ... wonderfully. I feel so ... recovery that I cannot ... mending the Cooper ... ever I think they will ...

The Cooper remedies are ... Los Angeles at the Owl ...

Sunset Rout...

The pleasure lovers' way between California, ... leans and the East, via El Paso.

Drawing-room, sleepers, dining service ... observation car, open air rotunda, ladies' parlor, ... men's cafe, library; oil burning locomotives. NO ... —NO CINDERS.

Low Rates East...

FOR ROUND TRIP TICKETS

IN EFFECT:	RATES:
June 25 to 27, inc.	New York .....
July 1 to 7 inc.	Washington .....
August 9 to 13, inc.	Boston .....
Sept. 7 to 10, 13 to 18, inc.	New Orleans .....
	Chicago .....
	St. Louis .....

More rates to other points on application. Tickets ... months' trip, but not later than October 31, 1909, and ... of routes.

Southern Pacif...

600 South Spring Street, Corne...
Arcade Station, 5th St. and Centra...
Steamship tickets to and from all parts of the ...

Route of the de luxe

North Coas... Limited

Daily service from Portland, Tacoma ... via Spokane, to Minneapolis, St. Paul ... with direct connection for Duluth, Superior, and all ... Exclusive sleeping car train.

The Scenic Highway through the Land of ... East is the

Northern Pacific Rail...

Three fine daily trains to the Twin Cities. Fast through ... to Kansas City and St. Louis. Visit

Yellowstone National Park

Season June 5 to Sept. 25, 1909.

"Reduced round trip rates to the East, in effect June 15 ... 18, 19, 25, 26, 27, July 1, 2, 3, 4, 5, 6, 7, Aug. 5, 10, 11, 12, ... Sept. 7, 8, 9, 10, 13, 14, 15. Tickets good on the North Coast Limited. Stopovers allowed on all classes of through tickets to the East from California, at Portland, Tacoma, Seattle, Spokane, Helena, Butte, Missoula and other points."

All about the trip in "Eastward through the Storied North west," illustrated and free upon request.

C. W. McCASKEY, Gen'l Agent, 545 So. Spring St., Los Angeles.
T. K. Stateler, Gen'l Agent Pass. Dept. 635 Market St., San Francisco.

Alaska Yukon-Pacific Exposition, Seattle, June 1 to October ... National Irrigation Congress, Spokane, August 9 to 14, 1909. Rainier National Park and Paradise Valley, Tacoma, June 1 to October 1.

CANCER

I WILL GIVE $1000 IF I FAIL

to cure any cancer or tumor I treat before it poisons deep glands without KNIFE OR PAIN, AT HALF PRICE for 30 days.

No Pay Until Cured.

Absolute Guarantee

Best 130 page book on Cancers ever printed SENT FREE and testimonials of hundreds cured after operations' failed. We refer you to any bank or business firm in Los Angeles; Masons, Odd Fellows or Foresters of America. Investigate cures. Write for the book

Address DR. & MRS. DR. CHAMLEY & CO.
Suite E Chamley Bldg. 745 & 747 S. Main St., LOS ANGELES, CAL.

KINDLY SEND TO SOME ONE WITH CANCER

OFFICE FURNITURE

Desks, Tables, Chairs, Filing Cabinets, Book Cases, Opera and Church Furniture.
R. D. Bronson Desk Co.
342 So. Spring.

Try Our Home Cu...

Constipation a...

Our treatment aids nature ... lost action and builds up the ... tem and positively cures ... Hemorrhoids, Rheumatism, ... Insomnia and Poor Circulation ... teries used with our electric ... life throughout the entire body ... pliances are sold under a ... antee. Call or write for ... ELECTRO-SURGICAL APPL... Rooms 402-403 I. W. Hellman ... Angeles, Cal.

The Exclusive Shop for ... The Jewess

Newsy Happenings South of the Tehachepi.

NEWS REPORTS FROM CORRESPONDENTS OF THE TIMES.

SAN BERNARDINO COUNTY.

...E EVIDENCE FAVORS BERG.

...IN MEDICAL TESTIMONY ...EATURE OF TRIAL.

...ility for Fatal Injuries ...Patient Not Yet Fixed, ...ition That Former Night ...is Innocent is Strength- ...Another Murder Mystery.

...T WIRE TO THE TIMES.]

...BERNARDINO, June 24.—[Ex- ...Dispatch.] The examination of ..., accused of manslaughter in ...with the death of Henry ..., occupied the entire day in ...ing Court, and will prob- ...be concluded before tomor- ...row. The examination has de- ...no new features, but brought ...into contrast the clash in the ...mony given by the hos- ...and the Los Angeles doctors. ...court closed for the day the ...examination of Dr. Campbell of ...had been concluded. He ...identically that the injuries ...by Grassmee were the pri- ...cause of demise. The hospital ...also testified just preceding ...that the patient died of ...and that the injuries were ...contributory cause. As ...the opposition that Grassmee ..., Dr. E. Scott Blair, ...superintendent of the asylum, ...that when he left for the East ...he had not so classed ...and did not think him such ...and he was at that time ...physically very rapidly.

...examination, though well ...ed, has not resulted in fixing ...responsibility for Grassmee's in- ...but has strengthened the sup- ...is favor of Berg's innocence. ...hospital medical staff testified ...were violent patients within ...who could have inflicted the in- ...not see. Williams Todd, in the ...with Grassmee, who was ...of the act.

TO CALL A BLUFF.

...Bates of Highland this after- ...filed suit against his brother, ..., to recover $1231.90, for ...loaned in years past. Though ...of the claim is outlawed, suit is ...to "call a bluff" made by ...when on the stand the first ...week in a divorce action in ...W. H. Bates was plaintiff. ...former was bitter in opposing ...brother's suit. The reason why ...was put into by an attorney, and de- ...restrained from the stand that ...H. Bates would bring suit, wit- ...should not seek protection behind ...statute of limitations.

EVIDENCE OF MURDER.

...ence of a murder was discovered ...Saturday, when Mexican laborers ...dug a human skeleton near De- ...While digging a ditch for pipe ...the skull bore evidence of hav- ...been perforated by a bullet. The ...had been in the ground some ...Only two feet of earth covered ...bones. The Sheriff and Coroner ...investigating.

...AVELLE FOR SENATOR.

...Travelle, former Assemblyman ...Marin, is out for the position ...Senator. During the recent ...Travelle was ill most of the ...

...Valenzuela, former section fore- ...the Santa Fé, who last De- ...escaped out with a bunch of ...men belonging to his Mexican ...was placed on trial before the ...Court this morning for the ..., in the first trial the jury ...Mahony has set up the ...that he suffered a memory ...therefore was not accounta- ...for embezzlement.

...ORNEY REQUEST.

...for Ontario, Anxious to Get ...Town, Ask That Road Be ...Fixed Up.

...ON, June 24.—The Trustees ...have requested by residents ...of Ontario to put the road ...leading into town.

...district has developed at a ...rate during the past two ...new houses have sprung up, ...every week passes that does ...new family locate on an al- ...most each. A larger amount ...is raised each year, and the ...look to Ontario as the ...business outlist, and also as the ...they would like to trans- ...ness. But the road is ...impassable condition, and ...for improvement by the ...

...Adams, a well-known young ...a High School student ...attending east of Ontario, in ...ranching district, was ...of a serious misfortune ...

...has been in poor health ...on a call to his doctor ...two miles east of town ...some yesterday he be- ...with weakness and ...severe hemorrhage of the ...and grave doubts are ...of his recovery.

...TO GRETNA GREEN.

...Miller, daughter of Post- ...and E. L. Burroughs, ...Salt Lake tower, went ...yesterday and were ...by Rev. Charles S. ...formerly pastor of Bethel ...Church in this city.

...will run out June 30, ...may be obtained from depu- ...stating the necessity of ...county seat for them. ...is deputy in Ontario, ...Crane in Upland. In- ...people get a printed ...must be always carried ...meeting.

...OVER IN ANAHEIM.

...June 24.—J. Valenzuela ...two buggies when run ...cured by J. W. Flagg ...today. Valenzuela was ...and when he saw the auto ...had turned into the street ...driving out. The driver ap- ...parently but was unable to ...in time to prevent ...Flagg, who was driv- ...ing, settled with Valen- ...zuela, paying him $50, al- ...most a month's salary and also ...the latter's bill.

BALBOA.

...June 24.—The Balboa ...company has launched a large ...launch to carry passengers ...the foot of Palm street to ...Balboa.

...Duckworth received word ...today that his aunt, ...Mrs. Wilton Place, ...Balboa resident, died ...the morning. She was ...years old.

ESCAPE OLD SHOES.

Escondido Couple Elude Their Friends and Are Quietly Married by Oceanside Minister.

OCEANSIDE, June 24.—Mr. Nelson James and Miss Helen Buck, two of Escondido's young people, eluded their friends and were married in Oceanside this morning.

Miss Buck left Escondido alone, and her sweetheart took the train at San Marcos. They were met by Rev. Oscar Sweeney, pastor of the Christian Church, who performed the marriage ceremony. On the return from the honeymoon they will occupy the house recently built for them by Mr. W. P. James, father of the bridegroom.

HOT WATER.

CITY MARSHAL OVERZEALOUS.

VENTURA OFFICIAL MAY HAVE TO QUIT HIS JOB.

He Is Accused of Striking Prisoner and Then Challenging Him to Gun Fight—Row Arises Over an Alleged Violation of Liquor Law by Barber.

VENTURA, June 24.—City Marshal Russell, may resign his job as he is accused of striking a prisoner, and challenging him to fight a duel. There is some talk of impeaching him.

John Nicholson, a barber, was arrested yesterday upon a charge of violating the local liquor ordinance by keeping liquor in his shop. He had appeared before Justice Ortega, and was given a day in which to plead. In front of the Town Hall he met the Marshall and an argument over the case arose.

The marshal, it is said, struck Nicolson in the mouth. Then, so the story goes, he ran into his office and, despite the efforts of his deputy, Scott Russell, threw a pistol out of the window toward Nicholson, who was standing outside on the sidewalk, jumped out of the window himself, and challenged Nicholson to a gun fight.

The affair created a great deal of excitement in town. This morning Nicholson pleaded not guilty to violating the liquor ordinance, and asked for a jury trial. The case was set for hearing next Tuesday.

BEACH TRACT INCORPORATED.

Articles of incorporation were filed in Los Angeles, yesterday for the Ventura Beach Company, a close corporation that is to have control of the handling of the Beach Tract. The capital stock is $50,000, all subscribed.

The bankers of this town are having their annual picnic at Foster Memorial Park, today.

A fire which there is some reason to believe was incendiary in its origin, last night partly destroyed the house on Meta street, near Ash, occupied by the family of George Hosenfeldt. The house, which belongs to Ed. Barnett, was damaged to the extent of about $300, the loss being covered by insurance.

TO TEACH FARMING.

The Oxnard High School, in this county, is going to put in an agricultural department. The High School Trustees of the Oxnard Union District held a meeting at the sugar town last night, and gave the principal of the school instructions to look out for a fit man to have charge of the new work. The teacher, besides being an expert in scientific agriculture, must be fitted to teach physical geography and perhaps, one other scientific branch in the school.

The Trustees also began negotiations for the purchase of a tract of seven acres within a few blocks of the schoolhouse, to be used as a High School farm.

SOUL MATES.

DECIDE DIVORCE IS A FAILURE.

SEPARATED COUPLE REMARRY AS SOON AS POSSIBLE.

Impatiently Await Final Decree, and, With That in Their Possession, Go from Riverside to San Bernardino to Secure License and a Minister for Second Wedding.

RIVERSIDE, June 24.—That marriage is not a failure is the decision reached by John Vocsko and Mrs. Mabel C. Vocsko, who secured their final decree of divorce yesterday, and who hurried away together to San Bernardino as fast as steam could carry them, to secure another license and again become man and wife.

Vocsko is a successful Alessandro rancher, whose wife grew tired of wedded life a year ago. She was awarded an interlocutory decree of divorce on the ground of cruelty, and for the last year the two have been living apart. Some time ago the freedom she sued for began to pall.

The husband was more than willing for a reconciliation, and a second courtship began. As soon as the year was up, the pair appeared before Judge Densmore to have the final decree signed, so that they might marry again.

The second ceremony took place in San Bernardino last evening.

PIONEER DEAD.

George Crawford, one of the earliest pioneers of Riverside, died suddenly of heart failure last evening at his home on Magnolia avenue. Up to the time of his death he was apparently as well as usual. He was sitting in his chair at home, when, without a word he fell forward. Life was extinct before members of his family reached his side.

He came to Riverside from Canada in 1875, and was one of the first to buy a home on Magnolia avenue, and plant oranges. He was within a few months of 80 years old at the time of his death.

Mr. Crawford leaves a widow, two sons and one daughter.

SCHOLARSHIP FUND.

At the annual meeting of the Riverside High School Alumni Association last evening it was decided to establish a scholarship fund for the aid of worthy and deserving alumni. The trustees of the fund selected were: A. N. Wheelock, city superintendent of schools; Miss Eugenie Fuller, principal of the High School; G. E. Dole, William A. Johnson and Lloyd Edmiston.

Hay at Wholesale.
Car lots. E. R. Long, Bakersfield, Cal.

MORE TROUBLE.

HAVE NO SITE FOR RACE TRACK.

PROMOTERS OF TIA JUANA PLAN IN HOT WATER.

Succeed in Overcoming Opposition to Scheme Only to Find Themselves Without Land for Course—Bathing Suit Question Up to San Diego City Attorney.

SAN DIEGO, June 24.—Promoters of the Tia Juana race-track scheme are again in hot water. It seems that after a warm fight they succeeded in overcoming opposition to a concession from the Mexican government, but now they are hard up for a site.

The original concession granted was for a track on or near the international boundary line. An option on property belonging to a local syndicate had then been secured. However, the opposition brigade wielded its hammers both in the City of Mexico and at Washington, with such effect that this concession was withdrawn by order of President Diaz.

A delegation visited Washington and finally squelched opposition there, which resulted in a new concession being secured, but which requires, it is said, that the track be built farther away from the United States boundary line than was at first intended. This compels the promoters to obtain possession of more land, which, according to a local man, fell foul of the land end of the deal.

D. R. Worden, Isadore Cohn, F. S. Banks, W. C. Creveling and Attorney W. A. Alderson attended a meeting here Monday, following which Cohn, Creveling, Earl Low and Attorney Alderson went to Ensenada, where they will seek to adjust legal matters pertaining to the deal.

Frank Salmons, of this city, who has been a promoter of the deal from its inception, declares he has nothing to do with the race-track scheme whatever; that he merely acted as agent for land owners.

CITY ATTORNEY TO DECIDE.

The complaint of La Jolla citizens that bathers wear immodest costumes is now in the hands of City Attorney Andrews for an opinion as to what measures regulating bathing suits can be enforced. During the discussion of the subject, Superintendent of Police Sehon asked of his colleagues if it is intended to shut out women who wear low-necked dinner gowns. The request of the Council is that no person be allowed to appear in public without a covering extending from the neck to the knees.

PISTOL BURNS BOY.

Gene Bearns, son of a prominent grocer, was badly burned in the face and forehead by the discharge of a toy pistol yesterday. John McCullem, a negro boy, held the pistol when it was discharged. The charge narrowly missed Bearns's eyes. The Chief of Police has issued an order to arrest all boys found with toy firearms, or other explosives.

INCREASES SWAILE'S BAIL.

Upon being informed by the District Attorney that Charles R. Swaile, the alleged dynamiter, in jail awaiting a second trial, was preparing to leave this country in case the court reduced his bail, Judge Guy increased the amount from $3500 to $6500. Two deputy sheriffs assert that they overheard a conversation in jail between Swaile and his wife, in which it was decided the latter was to mortgage all their property for bail funds, and upon his release they would leave California for good.

HIS WIFE SAID NO.

Santa Ana Man and Soda Company Lock Horns in Court—Sues for Alamitos Land.

SANTA ANA, June 24.—In a case on trial in the Superior Court the refusal of Mrs. R. L. Precht to agree with her husband to taking stock in the Pacific Coast Soda Company is pitted against her husband's signature to an agreement to take stock. The soda company is suing to compel Precht to accept $1000 worth of stock. Precht says he signed only on condition that his wife would consent to his procedure. The agent had represented that the stock was going fast, and Precht had to sign at once if he wanted any. Mrs. Precht was against taking stock, and Precht refused to pay the $1000.

WANTS MONEY.

The First National Bank of Fullerton has brought suit in the Superior Court because a crop raised at Fallbrook failed to satisfy the bank's mortgage on a $1476.07 note. Part of the crop was destroyed, part failed to mature, and the bank realized only $772.20. The bank asks judgment of $702.82 against F. W. Snell, who owned the crop.

NEW SUIT ON OLD LAND.

Notice of the pendency of an action in Los Angeles, brought by Susanna P. Bryant against Fred H. Bixby and the Alamitos Land Company to partition a tract of 7500 acres near Los Alamitos and Long Beach, has been recorded here. The land is the same that was concerned in the well-known Los Angeles suit of Jotham Bixby against I. N. Hellman and others. Some land from the allotment has been sold.

The creditors of the Huntington Beach Canning, Pickling and Produce Company have assigned their claims, aggregating $20,000, to J. G. Parsons, who today brought suit against the stockholders of the company on their statutory liability. It is expected that when the debts are cleared up the cannery will make its way to the front.

Edna G. King of Orange has begun a suit for divorce against Herbert B. King.

Reinhold Dinkler, aged 21, of Anaheim, a native of Germany, today filed his declaration of intention to become a citizen.

ELSINORE TO CELEBRATE.

ELSINORE, June 24.—It was decided last evening at a meeting in the City Hall, that Elsinore will celebrate July 4. Monte Cambern, U. D. Jacobs and Homer Wesnen were appointed a committee in charge.

Mrs. C. N. Gardner, owner of the Lakeview Inn, yesterday purchased of L. D. Clark, nine acres on Grand avenue, with a fine lake frontage. It is the intention of Mrs. Gardner to make a pleasure ground on this site.

P. C. Graham has his well-drilling outfit on the Visel property and will bore for more hot sulphur water.

FOR "Fifth of the Telegraphic News from All the Middle West," and "Hotel and Resort" announcements, see fourth page. These important departments will hereafter be invariably published in this attractive location.

The Newspaper Man
who writes against time.—
The Court Reporter whose accuracy must be unquestioned.—
The Typist whose livelihood depends upon efficiency.—
All agree that the
Remington
is best.
See the new Models 10 and 11.
REMINGTON TYPEWRITER COMPANY (Incorporated)
637 S. Hill, Los Angeles, Cal.

READY FOR MAKING SUGAR.

Los Alamitos Ranchers Have Record Crop of Beets and Factory Prepares Accordingly.

LOS ALAMITOS, June 24.—In anticipation of a bumper crop from the largest acreage ever harvested for the sugar factory here, improvements are being rushed. Modern machinery is replacing the old, the water supply has been increased, finishing touches are being given to the manager's new house, and roomy additions are being made to the office and machine shop.

The work of cultivation in the fields is practically over, and hundreds of acres are being irrigated from artesian wells. Contracts are being made for beet topping and Superintendent H. C. Lawrence is booking applications for positions for sugar making.

Carloads of limerock, coke, fuel oil and sugar bags are arriving daily and many carloads of sugar-beet-pulp and molasses are being shipped.

OIL FOR ROADS.

Orange and Los Angeles County Supervisors are applying oil to the dusty roads, and standpipes are being erected for a water supply for street sprinklers, to be used when heavy hauling begins.

COLTON.

COLTON, June 24.—Justice Hanna of this city has been appointed by Charles Post, Clerk of San Bernardino, as a deputy for the issuing of marriage licenses.

Mrs. J. D. Rutherford went to Los Angeles yesterday to be present at the graduation exercises of the State Normal School. Her daughter, Miss Calla Milliken, is among the graduates.

HEINSHEIMER FORTUNE VAST.

New York Banker Left Estate Which Proves to Be Worth Fourteen Million Dollars.

[ASSOCIATED PRESS DAY REPORT.]

NEW YORK, June 24.—The payment of $148,000 to the State Comptroller, as the collateral inheritance tax on the estate of the late Louis A. Heinsheimer, revealed the fact that the banker left an estate of $14,670,000.

Mr. Heinsheimer was a member of the powerful banking firm of Kuhn, Loeb & Co., and when he died on last New Year's Day, it was estimated by his business partners that he might have been worth not more than $5,000,000.

The collateral inheritance tax appraisers investigated the estate, however, and discovered that it was worth about three times what was supposed.

Mr. Heinsheimer's will bequeathed $2,000,000 to Hebrew charities, among them being a number in the West.

LAKE GEORGE HOTEL BURNS.

LAKE GEORGE (N. Y.) June 24.—The main building of the Fort William Henry Hotel at Lake George, owned by the Delaware and Hudson Company, was destroyed by fire early today, entailing a loss estimated at $250,000. There were no guests in the hotel, which had not yet opened for the season.

CASTORIA
For Infants and Children.
The Kind You Have Always Bought
Bears the Signature of Chas. H. Fletcher

Auctions.

Auction
We will sell at auction
Monday June 28th, 3 p.m.
the beautiful new modern 6-room bungalow,
1558 E. 33rd St.
This is an elegant home, beautiful yard, good car service. (Take Hooper ave. car.) Owner leaving.
THE R. H. STROUSE CO.,
Auctioneers—210 Central Bldg.
3 Phones—Bdwy 1539; F5702—Home 52466

Auction
OF FURNITURE OF A SIX-ROOM FLAT
Friday, June 25th
At 10 A.M.
At 629 South Olive St.
Consisting in part of oak and mahogany dressers and chiffoniers; 40 new body Brussels carpets and rugs; enameled beds, oak rockers and tables, 2 oak folding beds, bookcases, hall seats, weathered oak furniture, etc. C. M. STEVENS, Auctioneer. Both phones.

AUCTION
The Reed Auction Co. have associated with them as auctioneer, Mr. W. D. Hammond of Illinois, more recently of Phoenix, Arizona, the greatest live stock, real estate or furniture auctioneer in the West. Will make engagements and conduct sales in any part of the State.
REED & HAMMOND,
Office 747 and 749 So. Spring.
Telephones F1868, Broadway 3360.

MADE IN SOUTHERN CALIFORNIA
PATRONIZE HOME MANUFACTURES
HOME MADE—BEST MADE—GIVE THEM YOUR TRADE

AUTOMOBILES.
TOURIST AUTOMOBILES
A Good Make Because They Make Good
AUTO VEHICLE CO.
CORNER MAIN AND TENTH STS.

JEWELRY.
BRIGDEN & PEDERSEN
607 South Spring.
M'f'rs of Artistic Jewelry.

BOTTLE MANUFACTURERS.
Quartz Glass and M'f'g Co.
(Incorporated.) Manufacturers of Flint Bottles
Prescription Bottles. Powdered Silica.
Factory—COR. HUMBOLDT AND AVE. 19.

CAN MANUFACTURERS.
LOS ANGELES CAN CO.
200-20 N. AVE. 19. East 288, Cl472.
Packers and Miscellaneous Cans

PORTABLE HOUSES.
Full size house at Exposition Bldg. Send for catalogue.
Pacific Portable Const. Co., Inc.
329 So. Main st.
A1868. Main 895. South 229.

BEANS.
F. F. STETSON & CO.'S
PORK AND BEANS
SIX VARIETIES.

BEER AND WINES.
YOU SHOULD DRINK
Mathie's "RED RIBBON" Beer,
Because —
It's made from best Wisconsin malt and imported hops; purest water; contains but 3 per cent. alcohol; is a liquid food containing highest nutrition values; is recommended by all physicians and is "Made in Southern California."

ENGINES AND PUMPS.
Luitwieler Pumping Engine Co.
Deep Well and Mine Pumps.
Electric, Gasoline and Steam Pumping Engines
Both phones. 247 NORTH MAIN ST.

Western Gas Engine Co.
926-932 N. Main St. Phone Ex. 122.
GAS ENGINES

OLIVES AND OLIVE OIL.
HAAS, BARUCH & CO.
IRIS BRAND OLIVE OIL
THE OIL OF QUALITY

OPTICAL.
FRESE OPTICAL CO.
344 S. SPRING ST. Main 2345. F2345.
MATHEMATICAL AND ENGINEERING INSTRUMENTS.

SODA FOUNTAINS.
ICELESS SODA FOUNTAINS
PAC. COAST SODA FOUNTAIN FACTORY,
F. H. HECKER, 121 and 250 E. 6th st.
Artistic Designing, Store Fixtures, Showcases.

TENTS AND AWNINGS.
MELLUS BROS. & CO.
Manufacturers Tents and Awnings. Fumigating Tents a specialty. Roll duck all widths and weights. 342-46 E. 6th. Both phones.

INDIAN GOODS.
INDIAN VILLAGE
300 Navajo blankets at reservation prices.
Many other curios of interest.
MISSION ROAD, NEAR EASTLAKE PARK.

TAMALES.
XLNT TAMALE CO.
Manufacturers of chicken and beef tamales.
Factory, 541 E. 1st St., East on Earth. Tel. Sunset Main 947, Home A1821. Los Angeles.

HOUSEHOLD CHEMICALS.
Schalk Chemical Company
HYDROPURA
Water Softener and Cleanser. For toilet, bath, kitchen and laundry. For sale by Grocers and Druggists.

THE TRAVELING PUBLIC
recognize the digestant qualities of a high-grade beer while eating and as an invigorant when travel weary.
On the dining cars of America more
Budweiser
The King of All Bottled Beers
is served than all other beers. Budweiser is a friend of the traveler because it soothes fatigue and is a shield against ill-health.
The popular verdict of the people is the best evidence of Budweiser's superiority. More Budweiser is used in American Homes, Hotels, Clubs and Cafes, on Ocean and Lake Steamers than any other two brands of bottled beer combined.
Families Supplied by
GROCERS
Should Your Dealers Not Carry BUDWEISER in Stock—Please Phone Us.
Bottled Only at the
Anheuser-Busch Brewery
St. Louis, U. S. A.
CORKED OR WITH CROWN CAPS.
F. A. Heim
Distributor
Phones—Home No. A-3636, Main No. 280
Los Angeles, Cal.

AUCTION CHOICE RESIDENCE LOTS
Monday, June 28th, 2 P. M.
A rare chance to obtain a fine residence lot. The greatest view, pleasantest climate and best neighbors in Los Angeles; adjoining the residences and location of Benjamin Fay Mills, Dr. T. Percival Gerson, Mrs. Louis Prang, George Wharton James, R. K. Carew, Rev. J. H. Cooper and others; less than 15 minutes from Sixth and Broadway.
Best car service. In North Elysian Heights and Fellowship Heights Tract, lots No. 61 and 64 on Whitmore ave.; lot 55 on Landa st.; lots 3 and 9, Fellowship Park Way; lot 15, Fellowship Terrace. Lot 15, located just below water tank, is sightliest lot in Los Angeles. Take Eldendale car or Echo Park Road, branch Hollywood line, to end of route. Terms given. L. A. AUCTION & COMMISSION CO., Office 730 S. Spring. Phones F1719; Broadway 1687.

Auction
Oriental Rugs, Furniture, Etc.
Friday, June 25th
10 a. m. and 2 p. m.
Removed for convenience of sale from a private residence in Hollywood to our salesrooms, second floor,
830-32 S. Main St.
Consisting in part of mahogany and fumed oak library tables, quartered oak, curly birch and mahogany gentlemen's chiffoniers and wardrobes, fine birdseye maple bedroom suit, quartered oak and maple dressers and commodes, handsome arm chairs upholstered in French tapestry, quartered oak, maple and mahogany leather-seat rockers and chairs, oak lady's desk, sanitary couch, enameled iron, bronze and all brass beds, all-hair mattresses, davenport, oak and mahogany center stands, quartered oak oval pedestal extension table, leather-seat dining chairs, sideboard and oval buffet to match, dishes, lace curtains, portieres, pretty pictures, oil paintings, fine oak wardrobes, upholstered parlor pieces, velvet, Axminster and Brussels art squares and carpets, 6 beautiful Turkish and Persian rugs, cabinet gas range, kitchen tables, utensils, etc., etc. RHOADES & RHOADES, Auctioneers. Phones F1259, Main 1259.

Auction
1361 S. Olive Street
Saturday, June 26th
10 A. M.
Desirable furniture of a six-room cottage consisting in part of oak and maple rockers and chairs, center stands, lace curtains and portieres, couches, wardrobes, iron and brass beds, springs, silk floss mattress, odd dressers and commodes, oak bedroom suits, Axminster, Brussels and other carpets, art squares and rugs, dishes, fine gas range, ovens on side, refrigerator, dishes, utensils, etc. Sale Saturday 10 a.m.
RHOADES & RHOADES,
Phones—F1259; Main 1259. Auctioneers.

Auction
FRIDAY, JUNE 25th
AT 10 A.M.
At 511
San Julian Street
Eleven rooms of furniture, consisting in part of iron beds, springs, mattresses, bedding of all kinds, good dressers, commodes, chairs, rockers, tables, gas ranges and plates, center tables, rugs and carpets. Everything useful to furnish a home. Sale positive, no reserve or limit. By L. A. AUCTION & COMM. CO. Office 730 S. Spring. W. O. Trask, Auctioneer. Phones F1719, Broadway 1687.

Thos. B. Clark
AUCTIONEER
632 So. Spring Street.
A1907 Broadway 1921

BUSINESS.—Barometer of the Markets—Financial—Commercial.

FINANCIAL.

OFFICE OF THE TIMES.
Los Angeles, June 25, 1909.

BANK CLEARINGS.—Bank clearings yesterday were $1,775,390.91. For the corresponding day of 1908, $1,258,179.62; for the same day of 1907, $1,258,817.61.

Monday	$2,073,808.74
Tuesday	2,608,310.47
Wednesday	2,151,547.69
Thursday	1,775,390.91
Total	$8,364,257.73
Same time, 1908	6,325,139.39
Same time, 1907	6,766,431.33

Following are the quotations on general and mining securities listed on the Los Angeles Stock Exchange, ground floor, I. W. Hellman building, Fourth and Main streets, for yesterday's session of the exchange:

OIL STOCKS.

	Bid.	Asked.
Amalgamated Oil	$ 77.00	$ 85.00
Am. Crude Oil Co.	.81¼	.81¾
Am. Petroleum Co. pfd.	....	75.00
American Pet. Co. com.	....	60.00
Associated Oil	32.50	33.00
Billiken Oil Co.	.15	....
Central	.89½	.90¾
Columbia	....	1.21½
Euclid Oil Co.	.50	.60
Fullerton Oil	1.40	2.00
Globe	....	.22
Mexican Petroleum	1.22	1.30
Olinda Land Co. (Oil)	.28¾	.29½
Piru Oil & L. Co.	.12	....
Rice Ranch Oil Co.	....	1.21
Union	108.25	108.50
Union Provident Co.	....	107.27½
United Petroleum	106.50	108.50
Western Union	....	101.00

BANK STOCKS.

	Bid.	Asked.
American National	$125.00	$140.00
American Savings Bank	136.00	....
Bank of So. California	....	120.00
Broadway Bank & Trust	160.00	175.00
California Savings Bank	100.00	....
Cap. ($200,000 paid up.)		
Central National Bank	152.00	....
Citizens' National	250.00	....
Commercial National	128.00	150.00
Equitable Savings Bank	123.00	....
Farmers' & Mer. Nat'l	235.00	....
Federal Bank of L. A.	12.50	....
First National	450.00	....
German-American Savings	235.25	330.00
Globe Savings Bank	115.00	140.00
Home Savings Bk. of L. A.	130.00	....
Merchants' National	475.00	....
Nat'l Bank of California	175.00	200.00
Security Savings Bank	230.00	250.00
The Southern Trust Co.	72.50	80.00
(50 per cent. paid up.)		

BONDS.
(Prices include accrued interest.)

	Bid.	Asked.
American Petroleum Co.	60	75
Associated Oil Co.	92	98¾
California Pacific Railway	95	100
Corona City Water Co.	....	100
Corona Power & W. Co.	93	99
Cucamonga Water Co.	....	100
Edison Electric Co., 1s R.	98	102
Ed. Electric Co., old issue	102	103
Home Telephone Co.	91	95
Home Tel. Co., 1st Refg.	87½	....
L. A. P. 1st Con. Mtge.	104½	....
L. A. P. Ry. 1st Refdg.	102	109
L. A. & Pasadena El. Ry.	99	....
L. A. Ry Co.	109	115
L. A. Traction Co., 6s	107	110
L. A. Traction Co. 5s	105	109
Mission Trans. & R. Co.	100	....
Pac. Elec. Ry. Co.	105	110
Pacific Light & Power Co.	96	100
Pasadena H. T. & T. Co.	74	78
Riverside H. T. & T. Co.	....	78
Riverside Light & F. Co.	95	....
S. Monica H. T. & F. Co.	70	80
San Diego H. T. & T. Co.	....	80
United Elec. G. & P. Co.	95	....
Union Transportation Co.	97½	....
U. S. L. D. T. & T. Co.	....	81
Visalia Water Co.	....	100
Whittier H. T. & T. Co.	....	80

INDUSTRIAL AND PUBLIC UTILITIES.

	Bid.	Asked.
Cal. Portland Cement Co.	$ 26.00	....
Edison Electric pfd.	85.00	$ 87.50
Edison Electric com.	49.00	50.25
Home Telephone pfd.	58.00	59.00
Home Telephone com.	12.00	13.00
L. A. Investment Co.	2.00	2.50
Pacific Mutual Life Ins. Co.	225.00	....
Pasadena H. T. & T. Co.	....	85.00
Riverside H. T. & T. Co.	....	24.00
San Diego H. T. & T. Co.	....	24.00
S. Monica B. H. T. pfd.	....	32.00
Sun Drug Co.	.35	....
Seaside Water Co.	50.00	75.00
Title G. & Trust Co. pfd.	125.00	....
Title I. & Trust Co. pfd.	145.00	....
Title I. & Trust Co. com.	148.00	....
Title I. & Trust, Ser. C.	145.00	....
U. S. L. D. T. & T. pfd.	41.75	46.00
Union Trust Co.	....	62.00
Whittier H. T. & T. Co.	....	80.00

SALES: 2000 American Crude Oil at 81¼; 10 Associated Oil at 32.50; 1000 Olinda Land at 29; 115 Union Oil at 108.50; 10 U. S. Long Distance Telephone (off board) at 44.00.

MINING STOCKS.
CALIFORNIA.

	Bid.	Asked.
Greenwater District—		
Clark Copper Co.	.14½	.15
Miscellaneous—		
California Hills M. Co.	....	.04¼
Consolidated Mines Co.	.01¼	.01½
Mt. Gaines Con. M. Co.	....	.08

NEVADA.

	Bid.	Asked.
Johnnie Dist., Nye County—		
Johnnie M. & M. Co.	.10¼	.10¾
Searchlight District—		
Nevada Searchlight	....	.02
Quartette	....	6.25
Searchlight M. & M. Co.	....	.25
Searchlight Parallel	.02	.03
Tonopah District—		
Belmont	.79	....

SALES: 3000 Johnnie Mining & Milling at 10¼@10½.

THE MARKETS.

LOCAL PRODUCE MARKET.

An entire car of watermelons was received here yesterday for the first time this year. They came as all watermelons of the early season do, from Imperial Valley. The arrival of the car was the beginning of the lower prices on watermelons for the entire season. They dropped to 1½ cents a pound when purchased in quantity. There were slight declines in cantaloupes, which are daily arriving in larger quantities—from one to three cars every twenty-four hours. The consumers are taking care of all that arrive. Cherries from Ashland, Or., were the only feature of arrivals of that kind. These are packed according to the new ideal method of handling fruit, in cartons, thus going directly from the packer to the consumer without being changed from box to basket and basket to box innumerable times, as is the case with loose fruit. The Ashland cherries sell at 75 cents per drawer, containing eight cartons. Cherries from the central part of the State was so plentiful that dealers were glad to take about anything that was offered within reason. White cherries are particularly plentiful, and they brought from 3 to 7 cents.

The egg market continues very firm on local stock. Some case count eggs were sold at 25½ cents a dozen, a fractional premium above the regular price. Eastern fresh eggs moved freely at 23 cents. This low price was made by a dealer carrying too much eastern fresh stock, which he desired to clean up. Receipts of local were only 268 cases.

Butter arrivals were 25,123 pounds. The market on butter is variable. Creamery extra yesterday sold at 56½ cents per two-pound square, just 1 cent below the market price. Ladle butter was in fair demand.

Cheese receipts were 1657 pounds. Limberger, Northern fresh and Eastern Twins were the best sellers of the day. There were no changes.

The decline in spuds, which has been expected for some time, came yesterday. The tubers sold at $1.50 for the fancy early rose and 10 cents higher on early Burbanks, which are just beginning to arrive. A car of northern stock was shipped in. Onion receipts were scarce. The market on them was firm throughout.

The first Roeding white figs of the season were received. They sold at $1.50 per box. Black figs are only worth from 80 cents to $1 per box. There were no changes in the apricot and peach prices. Prunus simonus plums are arriving. They are a large golden red variety and sell at $1.25 per lug box. Other plums are holding steady.

The first announcement of a break in local wheat prices was made yesterday. This breaking of the high prices on wheat that has been expected for some time and with favorable conditions, further declines may be looked for in the immediate future. This will insure lower flour prices.

Prices Current.

EGGS—Fresh California ranch, candied, extra selects, 29; selected, 27; fresh ranch, local, case count, buying price, 23; selling price, 25; northern, candied, 26; northern, case count, 24; eastern, candied, 25.

BUTTER—Creamery, extras, 57½ per 2-lb. roll; creamery, firsts, 55; dairy butter, 25 per roll; cooking, 23½ per lb.; eastern creamery, 28 per lb.

CHEESE—Cal. Anchor, 18; Cal. Y. A., 19; hand, 20; northern, fresh, 16; Oregon twins, 18; Oregon triplets, 17; Oregon daisies, 18; eastern, daisies, 18½; Longhorns, 18½; N. Y. twins, 17½; singles, 18; hand, 17; Dom. Swiss, 20; Imp., 30; Limburger, 20; cheddars, 19; brick cream, 20; Roquefort, 42; Edam, 20@30; per case, 3.50@9.00; Tulare, 15@16; Sierra, 1.10 per box; German Breakfast, 1.10 per box; Neufchatel, 1.20 per box; Camembert, 1.25 per box; Schlosskase, 1.00 per box; Canada cream, 1.00 per box.

BEANS—Pinks, No. 1, 3.75; Lady Washington, No. 1, 5.25; small white, No. 1, 6.00@6.25; Limas, No. 1, 4.50; American lentils, 6.00; black eye, 5.50; Garvanzas, 4.50.

DRIED FRUITS—Apples, evaporated, 9½@10; blackberries, 50 1-lb. cartons, 10@11. Citron, fancy, 10-lb. boxes, 17½@18. Currants, imp., 9½@10; fancy, 50 ½-lb. packages, 4. Dates, fancy, bulk, recleaned, 7½; fancy, 50 1-lb. packages, imported, Fards, fancy, 60s, 8; Fards, fancy, 12s, 9@10. Figs, new, per box, 50 ½-lb. bricks, 1.25; White, 10-lb. bricks, 1.25; loose, 25s, 1.25 per box. Nectarines, per lb., fancy, 25s, 9@10. Peaches, fancy, Muirs, 25s, 8; choice, 50s, 7; choice, sacks, 6; fancy peeled, 25s, 20. Pears, fancy, 25s, 9@10. Peels, lemon or orange, 10s, 13. Prunes, 30-40, 8; 40-50, 8; 50-60, 5@5½; 60-70, 4¼@5; 70-80, 4@4½; 80-90, 3½. (When packed in 50-lb. boxes, ¼c less; in 5-lb. boxes, 2c extra; 10-lb. boxes, 1½c extra.) Apricots, fancy, 10@12; choice, 8@9. Pears, 8@9. Plums, 8@9.

RAISINS—Per box, layers, 3-crown, 1.30; 4-crown, 20-lb. boxes, 1.30; clusters, 4-crown, 20-lb. boxes, 1.40@2.50; clusters, 4-crown, 20-lb. boxes, 1.70; clusters, 5-crown, 20-lb. boxes, 1.85; clusters, 5-crown, 5-lb. boxes, 65@75; clusters, 6-crown, 20-lb. boxes, 2.75@3.25; loose Muscatels, per lb., 2-crown, 50-lb. boxes, 3@3½; 3-crown, 50-lb. boxes, 4; 4-crown, 50-lb. boxes, 4; Seedless Sultanas, 50-lb. boxes, unbleached, 4; bleached, 7@8; Thompson's unbleached, fancy, 16s, 10; Thompson's Bleached, fancy, 50 1-lb., 11@12; seeded, fancy, 50 1-lb., 8@9; fancy, 50 1-lb., 8@9; Luc's lug box raisins, 1.00.

NUTS—New, almonds, fancy IXL, 14@15; almonds, fancy, paper-shell, 15; almonds, choice, softshell, 14; assorted nuts, 25-lb. boxes, 15@16; Brazils, large, new crop, 15; filberts, large, new crop, 15; pecans, large, 17@18; small, 12@13; peanuts, eastern, "Sun," raw, 7; peanuts, eastern, "Sun," roasted, 9; peanuts, Japs, fancy, raw, 6@6½; peanuts, Japs, fancy, roasted, 8@9; California, raw, 5; roasted, 7; pinenuts, 17; walnuts, Jumbos, 14@16; No. 1 softshell, 13; walnuts, No. 2 softshell, 9; walnuts, black, 7@10; cocoanuts, 85@90 per doz.; popcorn, local, 3.25@3.50.

HONEY—Comb honey, water white, 1-lb. frames, 15; light amber, 13; white, 14; extracted, light amber, 5½@6; white, 6½; water white, 7; beeswax, 25 per lb.

CITRUS FRUITS—Navels, fancy pack, northern, 1.85@2.00; local Navels, 1.75@2.00; seconds, 1.25@1.50; thirds, 1.00; Valencias, fancy pack, 2.25@2.35; Blood oranges, 1.00@1.50 per half box; lemons, fancy pack, 1.75@2.00; choice, 1.25@1.75; unpacked stock, 1.00@1.25; grapefruit, seedless, 2.75@3.00; seedling grapefruit, 1.00@1.50; Mexican limes, 1.00@1.25 a hundred.

FRESH FRUITS—New apples, 75@1.00 per lug box; pineapples, 4@6 per lb.; bananas, 4@4½ per lb.; loquats, 3@4 per lb.; cherries, black, 75@85; white, 35@60 per box; bulk, black, 5@7 per lb.; white, 4@7; apricots, 50@85 per lug box; peaches, Imperials, 85@1.00; Alexanders, 1.00@1.25; McKevils, 50@75 per lug box; plums, per lug box, Clymans, 1.25; Abundance, 1.25; Tragedy, 1.10; figs, black, 85@1.10 per box; white, 1.50 per box; cantaloupes, 65@75 per special crate, 1.50@2.00 per pony crate, 2.25@2.50 per standard crate; watermelons, 1½@3 per lb.; grapes, Seedless Sultanas, 1.50 per crate; White Fosters, 1.50 per crate.

BERRIES—Strawberries, 50@75 per crate, 2@3 per basket; raspberries, 4@5; blackberries, 5; dewberries, 5; gooseberries, 7@8 per lb.; loganberries, 3@4; currants, 1.15@1.25 per crate, 60@65 per drawer.

ONIONS AND CHILI—Evaporated chili, 12; sun-dried chili, 10; ground chili, 9; Mexican black, 9; Japan, 16. Onions, Imperial Bermudas, 1.00 per crate; White Wax Globes, 1.25; garlic, 10 per lb.

POTATOES—Yellow sweet potatoes, fancy, 2.00; choice, 2.00; potatoes, Burbanks, 2.25; Highlands, 2.25@2.50; Oregons, 2.75; new potatoes, Early Rose, 1.50.

GREEN VEGETABLES—Beets, 20@25; carrots, 20@25; parsley, 15@20 per doz.; spearmint, 25@35 doz.; turnips, 20@25; oyster plant, 25@30; peas, local, 4@5; radishes, 15@20 doz.; watercress, 15@20 per doz.; spinach, 15@20; cabbage, 50@60 a sack; green onions, 15@20 per doz.; leeks, 25@40 per doz.; chives, 1.00 per doz.; lettuce, common, 60@1.00 per crate; parsnips, 15@20 per doz.; tomatoes, Coachella, 1.10@1.25; local, 1.00@1.25; cultivated mushrooms, 3.00 per basket; artichokes, northern, 65@75 per doz.; wax beans, 5@6; green string beans, 5@7 per lb.; red chili peppers, 25 per lb.; bell peppers, 20@25 per lb.; green chilis, 12½; celery, 1.00@1.25 per doz.; rhubarb, local, 50@65; summer squash, 25 per box; crooked neck squash, 25; Hubbard squash, 3 per lb.; horseradish, 12 per lb.; cucumbers, 25@50 per doz., 70@85 per box; lemon cucumbers, 1.00@1.25 per doz.; Texas, 75@1.25 a crate; asparagus, 10; eggplant, local, 8@10 per lb.; okra, 20@25 per lb.; cauliflower, 1.75@2.00 per crate; sweet corn, 85@1.00 per lug box.

POULTRY—Dealers buy from the producer, live weight: Old roosters, 7; stags, 7; hens, 13@14 per lb.; ducks, 12@13; geese, 13; turkeys, 20@22; squab pigeons, 1.25@1.75 per doz.; fryers, 15@16; broilers; roosters, 14@15. Wholesaler sells to retailer, live weight: Hens, 18; young roosters, 20; fryers, 25; broilers, 27; old roosters, 9; turkeys, 23@25; geese, 13; ducks, 17@18. Dressed weight averages from 3c to 5c higher than live weight.

LIVE STOCK—Based on delivered weights in Los Angeles (furnished by Hauser Packing Company.) Steers, 4¼@4½; heifers, 3½; cows, 3¼; calves, 5; wethers, 4.00@5.00 a head; ewes, 3.50@4.00; lambs, 3.00@3.25; hogs, 150-200 lbs., 7½@7¾; hogs, 200-300 lbs., 7@7¾.

BEEF—Steers, No. 1, per lb., 8¾; second, 6¾; third, 7¾@8; heifers, 8¼; hind quarters, 10½; fore quarters, 7; loins of beef, No. 1, 12@18; ribs of beef, No. 1, 12; chucks, 5½@6; plates, 5½; round and rumps, 8; beef tenderloins, 20; square beef clods, 10; shoulder clods, 10; beef shanks, 4; flank rumps, 6; flank steaks, 10; beef rolls, 10; boned beef trimming, 7; beef tongues, 10; ox tails, 5; lambs' tongues, per doz., 30; beef hearts, each, 10; beef livers, each, 4; kidney suet, per lb., 6; kidneys, each, 5; sweetbreads, 25; brains, 8; hides, 5½; heads, 2.50.

MUTTON—Dressed mutton, ewes, per lb., 9; dressed mutton, wethers, 10; dressed mutton, yearlings, 11½; milk lambs, 13; sheep, 3.00@4.00; fore quarters, 8; hind quarters, 12½; backs, 13; legs, 12; breast, 7; shoulders, 9; tongues, 14 doz.; livers, 26; hearts, 20; sweetbreads, 50 a doz.

VEAL—Calves, 100 to 200 lbs., 8½@10; hides, 75-100, 9; hind quarters, 12; fore quarters, 7; heads (frozen,) 50 each; feet (frozen,) 5 each; livers, 25 each; calves, sweetbreads, 50.

PORK—Dressed hogs, per lb., head on, 11; dressed hogs, head off, 12; trimmed hogs, 13; pork, loins, 14; fresh picnics, 10; pork shoulders, 11; pork butts, 11; fresh hams, 13½; bellies, fresh, 14½; pork trimmings, 11; frozen pork spare ribs, 8; fresh pork spare ribs, 11; pork tenderloins, 20; back fat, 10; cleaned pigs' feet, each, 3½; tongues (pickled, sweet or fresh,) 10; cleaned hogs' heads, per lb., 6; plain cooked tripe, per lb., 4½; hog plucks, per lb., 5; neck bones, per lb., 4½; livers, each, 7; pork kidneys, per doz., 15; pig tails, 6; hearts, each, 2.

BACON—Winchester 10-lb. bacon, 18¼; Winchester, 6-8-lb. bacon, 19¼; 12 Ave., 17½; Empire, 19¼; 49'er, 16@17; Premium, 22¼; Atlas bacon, 17@17½; Gold Band, 19½; Diamond C, 4-6-lb., 24½; Diamond C, 6-8-lb., 23¼; Helmet bacon, 16; Orange Blossom bacon, 15; Sunlight bacon, 6-8 avg., 19½; Rex Breakfast bacon, 8-10 avg., 20¾; Rex Breakfast bacon, 10-12 avg., 20¼; Rex bacon, 6-8 avg., 21¾; Regal bacon, 20¼; Pioneer bacon, 8-12 lbs., 19½; Helmet, 6-8 avg., 18¼; White Label bacon, 8 to 10 lbs., 18½; Armour's Star Wide bacon, 4 to 6 lbs., 23¼; Armour's Shield bacon, 6-8 avg., 19¼; wide bacon, 8-10 avg., 19¾; Special bacon, 17@17½; Western bacon, 10-12 lbs., avg., 16¾; Angelus, 6-8, 16½; Angelus, 8-10 lbs., 16; Angelus, 10-12, 16.

DRY SALTED MEATS—Dry salt narrow bellies, 15; dry salt clear bellies, 16-20 avg., 15; dry salt backs, 14¾; short clear backs, 14¼; short clear sides, 40-45 lbs., avg., 13¾; dried beef, insides, 21; dried beef, outsides, 17; beef knuckles, 20; medium bacon, 14@14¾; bacon strips, 13¼; bacon backs, 14¾.

PICKLED GOODS—Honey-comb tripe, half-bbls., 3.60; honey-comb tripe, keg, 1.85; honey-comb tripe, kits, 85; spiced pigs' feet, half-bbls., 4.00; spiced pigs' feet, keg, 2.00; spiced pigs' feet, kits, 1.25; pickled lambs' tongues, kits, 2.00; pigs' tongues, spiced, kits, 2.00.

HAMS—Per lb., Rex, 18; Rex skinned hams, 19; Diamond C, 19; Diamond C skinned hams, 20; boiled boneless Rex hams, 18; Pioneer hams, 17½; Regal, 17¾; mild-cured hams, 17; plain hams, 15¾; Winchester, small, 10-12, 16@16½; Winchester hams, avg., 16¾; Premium, 10 to 12 avg., 17; 12-14 lbs., 16¾; 14-16 lbs., 17; Winchester picnics, 11½; Winchester boiled hams, 23; Winchester skinned hams, 19; Gold Band, 16½; California hams, 12½; Premium skinned hams, 19; Atlas hams, 14½; minced ham, 13½; Cylinder boiled hams, 22; Premium boiled hams, 23; Oxford boiled hams, 16½; Star boiled hams, 19½; Star hams, 10-12 avg., 18; Armour's Star hams, 14-16 avg., 18¼; Star hams, 12-14 avg., 18¼; Shield hams, 14-16 avg., 17¼; Shield boiled hams, 24¼; Ashland hams, 8 avg., 15½; Jefferson hams, 25; Western hams, 14¼; Angelus, 14¼; Angelus, boiled, 22½; Angelus, skinned, 16½; Angelus, picnics, 9.

BARRELED MEATS—Rumps (bone in,) bbls., 10.00; half-bbls., 5.50; rumps (bone out,) bbls., 12.50; half-bbls., 6.75; plate beef, bbls., 9.00; half-bbls., 5.00; rolled plate (boneless,) bbls., 12.00; half-bbls., 6.50; Sunderland pork, bbls., 14.25; half-bbls., 7.00; family pork, bbls., 26.50; half-bbls., 13.75; fancy pig pork (narrow,) bbls., 25.00; half-bbls., 13.00; fancy pig pork (wide,) bbls., 25.00; half-bbls., 13.00; S. P. spare ribs, 10.00 bbl.; half-bbls., 5.25.

PURE LARD—Tierces, per lb., 15½; cases, 10; 10-lb. cans, 12; leaf lard, 15; Rex pure lard, 14; Premium lard, 14; Silver Leaf lard, 15; Jewel Compound, 9; Crescent lard, 13½; back fat, 9½; Yellow Cotosuet, 9; White Cotosuet, 9½; Mission lard, 13; Star lard, 10@15; Armour's Compound lard, western, 8; Compound lard, eastern, 8; Diamond C kettle lard, 14¾; White Label, 13½; basis Suetene, 9½; K. C. lard, 13½; Armour's Shield lard, 14¼; Armour's Simon Pure lard, 16; Armour's Vegetole, 10½; Fairbank's White Cottolene, 1 case, 7.25; 5 cases, 7.15; 10 cases, 7.10; 25 cases, 7.00; Bakers' Cottolene, 1 tierce, 9¾; 3 tierces, 9¾; 5 tierces, 9½; Fairbanks Snow White lard, tierce basis, 9½; Angelus lard, tierces, 12; 3 to 50s, 12@12½; Violet Compound, tierces, 8½.

SAUSAGE—Bologna, per lb., 9; bologna, paraffined, per lb., 7½; blood sausage, 8¼; liver sausage, 7½; Diamond "C" sausage, links and bulk, 11; head cheese, 8½; fresh pork sausage, links, 12; fresh pork sausage, bulk, 12; Spanish pork sausage, 11; Wiener sausage, 8½; Frankfurt sausage, 8½; New England ham sausage, 11½; minced sausage, in sacks, 12; Douglas style sausage, in sacks, 12; German Salami, 22; Milan Salami, 25; Mortadella, 20; Gotnear, 25½; Star Summer, 24; Arles, 24½; Cervelat, 22.

SALT—Western, handled through L. A. jobbers. Princess salt, cartons, 20 5s, per case, 1.40; 150-lb. bales, Crown brand, all-sized pockets, per bale, 2.25; Worthington Dairy, 50s, per ton, 16.00; 100s, per ton, 15.00; 224s, per ton, 14.00; Crown or Gran. Dairy, 50s, 15.00; 100s, 14.00; Rock and half-ground, 50s, 10.00; 100s, 9.40; granulated and ⅓-ground, 50s, 10.00; granulated and ⅓-ground, large, per ton, 10.50; ice-cream and evaporated, sheep, 50s, per ton, 10.00; 100s, per ton, 9.40; lump, stock, 1 ported, per ton, 32.00; lump, stock, Utah, per ton, 15.00. Special prices in car lots.

SUGAR—Prices are based on sacks, Bbls., add 10c; ½-bbls., 25c, and boxes, 50c per 100 lbs. All prices are net cash, less 25c cwt., 15 days. Beet gran., 5.55; Standard cane, 6.15; Standard berry, 6.15; Cube A, crushed or fine crushed, 6.40; Candy gran., 6.25; Powdered, 6.35; C. & H. Confectioners' A, 6.25; Western Con. A, 6.15; Magnolia A, 5.75; Extra C or B, 5.65; Golden C, 5.55; D, 5.45; Bowles 6x powdered, 50-lb. boxes, 7.50; Bowles 6x powdered, ½-bbls., 7.15; Bowles 6x powdered, bbls., 6.90; Bowles Bros.' Bar, bbls., 7.15; Bowles Bros.' Bar, ½-bbls., 7.75; Bowles Bros.' Bar, 30-lb. fancy San Jose, 40-50, 6½; 50-60, 6; 60-70, 5½; tins, 9.25; Bowles Bros.' Bar, 50-lb. boxes, wood, 8.55; Palace Bar, 25-lb. tins, 8.70; Dominos, 9.50; Cut Loaf, 6.25.

FAMILY FLOUR—Local patents, Capitol flour, 7.00; A1 bakers' flour, 7.00; bakers' eastern and California blend, 6.60; Aurora, 6.60; Mikado, 6.30; Trophy, 6.00; Crown flour, 5.40; Globe flour, 7.00. Select California white wheat: Silver Star flour, 6.40; XXX flour, 7.00; Quail, 6.60; Our Pride, 6.30; Apple Blossom, 6.60.

CALIFORNIA AND EASTERN FLOURS—Kansas, 6.95; Mayflower, 5.25; Eclipse, 5.25.

FLOUR—	In boxes.	5-lb. S'ks.	10-lb. S'ks.	25-lb. S'ks.	50-lb. S'ks.
Perf. Pat. Pastry	....	....	$3.70	....	....
Buckwheat flour	....	$5.20	5.00	$4.95	$4.90
Graham flour	....	3.80	3.60	3.55	3.50
Rye flour or meal	....	4.00	3.80	3.75	3.70
Cornmeal, W. & Y.	....	2.60	2.40	2.35	2.30
Oatmeal, ground	....	4.65	4.45	4.40	4.35
Oatmeal, Steel Cut	....	5.70	5.50	5.45	5.40
Cracked wheat	....	4.20	4.00	3.95	3.90
Entire wheat flour	....	3.90	3.70	3.65	3.60
Pearl barley	....	5.90	5.70	5.65	5.60
Split peas, green	....	5.85	5.65	5.60	5.55
Split peas, yellow	....	5.50	5.30	5.25	5.20
Gluten flour	....	4.15	3.95	3.90	3.85
Hominy, large or small	....	4.20	4.00	3.95	3.90
Farina	....	4.20	4.00	3.95	3.90
Nutrina Gem	$4.35	4.60	4.40	4.35	4.30

BUCKWHEAT FLOUR—Bulk, pure, 100-lb. sacks, 4.50; new process, 5.25; mixed, 5.20.

GRAIN AND FEED—Wheat, per 100 lbs., 2.30; wheat, No. 1, 2.35; wheat, cracked, 2.40; corn, 1.95; corn, Sm. Y., 2.05; cracked corn, 2.00; feed meal, 2.00; bran, heavy, 1.70; rolled barley, 1.60; linseed oilcake meal, 2.50; cottonseed meal, 1.25; cocoanut cake, 1.35; shorts, 1.80; oats, white Oregon, 1.90; oats, red, seed, California, 2.25; eastern Kaffir corn, 1.85; K. & P. corn, 1.80; cocoanut meal, 1.85.

Excelsior Chick Food	$2.35	$3.30	$2.25	$2.00
" Fattening Food	3.35	3.30	3.25	1.80
" Egg Food	.75	....	....	1.80
" Moulting Food	....	....	....	1.80

POPCORN—Rice, shelled, fancy, western, per lb., 5; new earn corn, 4.00@4.50 per 100 lbs.

HAY—Choice barley hay, 18.00@20.00; No. 1, 15.00@16.00; choice wheat hay, 20.00@22.00; No. 1, 18.00@20.00; No. 1 tame oat hay, 20.00@23.00; No. 2, 18.00@20.00; northern alfalfa, 15.00; local, 13.00@15.00; timothy, 18.00@20.00; stock hay, 12.00@14.00; straw, 9.00@10.00.

LINSEED OIL—Boiled, in barrels, 74; raw, in barrels, 71; in cases, 5c higher.

TURPENTINE—In Cases, 62; in barrels, 58.

Local Petroleum Prices.

Quotations on petroleum products, f. o. b. tank cars, Los Angeles:

GASOLINE AND DISTILLATE—Red Crown gasoline, bulk, 15c; cases, 22c per gal.; 86-deg. gasoline, in bbls., 30 per gal., in cases, 37½; No. 2 engine distillate, bulk, 7½c per gal.; No. 1 distillate, 8½c per gal.; V. M. & P. naphtha, bbls., 13c; cases, 20c.

FUEL OIL—75@80 per bbl.

ILLUMINATING OILS—Water white, per gal., in barrels, 10½; in tank wagons, 10½; Pearl, in cases, 17½ per gal.; Astral, cases, 17½; Eocene, cases, 20½ per gal.; Elaine, cases, 26½; Star, 17¼ per gal.

ORANGES AND LEMONS.

DAILY CITRUS REPORTS OF THE EASTERN MARKETS.

[BY DIRECT WIRE TO THE TIMES.]

NEW YORK, June 24.—[Exclusive Dispatch.] Twenty-five cars oranges sold. The market is easier and lower. Weather very hot and sultry.

NAVELS.

	Avge.
Swastika, L. V. W. Brown	$2.95
Carnation, xc., M. & Greene Co.	2.50
Trop. Queen, sd., M. & Greene Co.	2.15
Kaiser, or., Hanson & Sears	1.80
Sultan, ch., Hanson & Sears	1.70
Rook, xc., Ely Gilmore F. Co.	2.00
Hermosa, Ely Gilmore F. Co.	1.95
Blue Globe, Riv. Ex., Riv.	2.20
Red Globe, Riv. Ex., Riv.	2.55
Bear, O. K. Ex.	2.40
Quail, O. K. Ex.	2.40
Stork, S. A. Ex.	2.40
Greyhound, S. A. Ex.	1.55
Quail, O. K. Ex.	1.75
Orchard Run, S. A. Ex.	2.05
La Loma Queen, sd., Collins F. Co.	2.15
Orchard, or., National O. Co.	2.10
Standard, sd., National O. Co.	2.65
Orchard, or., National O. Co.	2.95
Standard, sd., National O. Co.	2.70
Idylwild, or., Collins F. Co.	2.55
SEEDLINGS.	
Titus Ranch, fy., San Marino G. P. A.	$2.25
El Molina, ch., San Marino G. P. A.	2.10
El Toreador, sd., San Marino G. P. A.	1.90
Elephant, or., O. G. Cash Ass'n	2.15
Plain Ends, O. G. Cash Ass'n	1.70
Cerrito, fy., L. V. W. Brown	2.85
Swastika, L. V. W. Brown	2.40
MED. SWEETS.	
Majestic, xc., C. S. Spencer	$2.05
Standard	1.75
State Seal, fy., J. D. Carpenter	1.80
La Hermosa	1.40
Caledonia, xc., T. Strain	2.20
VALENCIAS.	
Red Shield, A. C. G. Exch.	$3.15
Blue Globe, Riv. Ex., Riv.	3.25
Red Globe, Riv. Ex., Riv.	2.70
Blue C, Covina Ft. Ex.	3.25
Cougar, Covina Ex.	2.80
Old Mission, fy., C. C. Chapman	4.20
Old Mission, ch., C. C. Chapman	4.20
Golden Eagle, sd., C. C. Chapman	3.15
GRAPEFRUIT.	
Cerrito, halves	$2.05
Elephant	2.00
Plain Ends	1.65
BOXES.	
Shamrock	$2.50
Squirrel	2.30
ST. MICHAELS.	
Shamrock	$2.90
Caledonia	2.40
Rook	2.60
Premium	2.65
Good Enough	2.45
Red Shield	2.80
Green Crown	2.25
Blue Globe	2.60
Victoria	2.70
Old Mission, fy	2.50
Golden Eagle	2.60
Idylwild	2.55
HALVES.	
Blue Globe	$1.25
BLOODS.	
Squirrel	$2.25
HALVES.	
Squirrel	$1.20

Few lemons of the Aster brand averaged 4.25.

Boston Market.

BOSTON, June 24.—[Exclusive Dispatch.] Thirteen cars sold. Weather hot. Market is easier.

NAVELS.	
Gold Buckle, R. H. Ex., E. High	$2.50
Thistle, S. B. Ex., High	1.90
Arrowhead, S. B. Ex., High	2.05
Standard, sd, National O. Co.	2.70
Pine Cone, S. B. Ex., High	2.90
Pine Cone, S. B. Ex., High	2.80
Orchard, or, National O. Co	2.80
BUDDED.	
Red Globe, Riverside Ex., Riverside	$1.80
Green Print, Riv. Ex., Pachappa	1.65
Red Globe, Riverside Ex., Riv.	2.15
Titus Ranch, seeds, fy, San M. G. P. A.	2.10
El Toreador, seeds, sd, San M. G. P. A.	1.85
Blue Print, Riv. Ex., Pachappa	1.45
Pond Lily, Riv. Ex., Pachappa	1.80
Belt, seedlings, R. H. Ex., E. High	2.15
Carnation, seeds, xc, M. & G. Co.	1.95
Trop. Queen, seeds, sd, M. & G. Co.	1.85
BLOODS.	
Palm Tree, A. H. Ex., Arlington	$1.40
SWEETS.	
Gold Buckle, R. H. Ex., E. High	$2.80
Belt	2.20
Our Beauty	2.15
ST. MICHAELS.	
Pine Cone, S. B. Ex., High	$2.35
Our Beauty	2.40
HALVES.	
Magnolia, xf, W. & Strong	$1.05
Our Beauty	.85
VALENCIAS.	
Our Beauty	$1.95
LEMONS.	
Pet, S. A. Ex.	$5.20
Greyhound	4.90

Citrus Fruit Shipments.

	Oranges.	Lemons.	Total.
Wednesday, June 23	144	34	178
Total to date this season	26,676	4057	30,733
Total, same date last season	22,196	3258	25,454

BUYERS FAIL TO BITE.

Strength Lacking in General List on the Los Angeles-Nevada Stock Exchange.

Signs of strength were lacking yesterday on the Los Angeles-Nevada Mining Exchange, if slight advances in Florence and Goldfield Consolidated be excepted. Holders of Daisy and Combination Fraction asked ½ point more, and one point more, respectively, for these securities just at the close, but no buyers took the cue, and all the actual trading was done on the depressed levels of the previous day.

Five hundred of Fraction were handled at 54, and the close was at 53@55.

Three hundred of Daisy changed hands on the morning session at 27½@26½, a lot of 100 shares being marketed at the latter figure. On the informal the stock deserted this new bottom to trade again at the opening figure to the extent of 400 shares. The close was at 26@28.

Transactions in Goldfield Consolidated amounted to 100 shares at 7.60, and the issue closed at 7.52½@7.62½, off 5 points in the bid and advanced 5 points in the asked.

Florence closed without activity at 3.05@3.12½, down 2½ points in the bid, and up 2½ points in the asked price.

Three thousand of Johnnie Mining and Milling sold at 11; 9000 of Contact at 7¾; 1000 of Blue Bull at 7¾; 20,000 of Consolidated Mines at 1½; 2000 of Milltown Fraction at ½; 1000 of Alliance at 2.50 per thousand.

Twenty shares of Union Oil were marketed at 108.50.

LOS ANGELES-NEVADA EXCHANGE QUOTATIONS.

The closing quotations on the Nevada mining stocks, made yesterday on the Los Angeles-Nevada Mining Stock Exchange, ground floor of the H. W. Hellman Building, Fourth and Spring streets, together with the regular call sales, and the sales of the afternoon informal session, were as follows:

NEVADA.
GOLDFIELD DISTRICT.

Mines—	Bid.	Asked.
Combination Fraction	$ .53	$ .55
Daisy	.26	.28
Diamondfield	.03	.04
Florence	3.05	3.12½
Frances-Mohawk	.07	.09
Gold Bar	.08	....
Goldfield Con. Mines	7.52½	7.62½
Great Bend	.05	.07
Jumbo Extension	....	.12½
Kendall	....	.03
Little Florence	....	.05
Sandstorm	....	.15
St. Ives	.10	.12
Preferred Prospects—		
Atlanta	....	.12
Blue Bull	....	.08
Booth	.12	.14
C. O. D.	....	.20
Columbia Mountain	.10	.13
Commonwealth	....	.06
Conqueror	.03	.05
Diamondfield Triangle	.01	.02
Florence Extension	.02	....
Goldfield Kewanas	.03	.10½
Grandma	.02	.03
Lone Star	....	.05
Mohawk Extension	....	.01¾
Oro	.05	.06½
Red Hills	.06	.07½
Red Top Extension	....	.03
Silver Pick	....	.15
Prospects—		
Adams	.01	.02
Black Butte Bonanza	....	.01
Black Butte Extension	....	.01
Blue Bell	.02	.03
Crackerjack	.02	.04
Eureka	.01¾	.01¼
Great Bend Annex	.01	.02
Great Bend Extension	.01	.02
Milltown Fraction	.00¼	.00½

TONOPAH DISTRICT.

Mines—	Bid.	Asked.
Belmont	.80	....
Jim Butler	.09	.10½
Midway Extension	.21	....
Montana	.66	.69
Tonopah Extension	.52	....
Tonopah of Nevada	7.00	....
MacNamara	.25	.28
West End	.21	.22

BULLFROG DISTRICT.

Mines—	Bid.	Asked.
Bonnie Clare	.03	....
Gold Bar	....	.01
Mayflower Consolidated	.09	.10
Preferred Prospects—		
Golden Scepter	....	.01
Homestake King	.01	.03
Montgomery Mt.	.03	....
Tramp Consolidated	.05	.05½
Prospects—		
*Lige Harris	....	1.50

JOHNNIE DISTRICT.

	Bid.	Asked.
Johnnie M. & M.	.10½	.11¼
Crown Point Globe	.02	.08

OTHER DISTRICTS.

	Bid.	Asked.
Clark Copper	.15½	.16
Contact	....	.07¾
Rawhide Coalition	.27	.32
Leon G. & S.	.36¼	....
North American Mining	....	.05
El Zagel Reduction Co.	.85	.90
Hermosa	.01½	.02¼
Parallel	.02	.02¾

CALIFORNIA.

	Bid.	Asked.
California Hills	.03¼	.06
Consolidated Mines Co.	.01¼	.01½

OIL STOCKS.

	Bid.	Asked.
Associated Oil	31.00	....
Central Oil	....	.91
Columbia	1.15	....
Globe Oil	....	.24
Mexican Petroleum	1.15	1.25
Mex. Petroleum pfd	61.00	64.00
Mex. Petroleum com	19.00	20.00
Rice Ranch	1.15	1.23
Union Oil	108.50	108.75
Western Union	....	100.00
Fullerton	1.00	....
Continental	.30	.37
Am. Petroleum com	....	60.00
Brookshire	1.40	....
Elk Consolidated	.03	.04
Perseus	.20	....
Piru	.12	....
Palmer	1.20	1.37½

*Per thousand shares.

SALES—Morning call: 500 Combination Fraction at 54; 20,000 Consolidated Mines at 1½; 300 Daisy at 27½@26½; 9000 Contact at 7¾; 3000 Johnnie Mining & Milling at 11; 2000 Milltown Fraction at ½; 20 Union Oil at 108.50.

SALES—Afternoon call: 1000 Blue Bull at 7¾; 1000 Alliance at 2.50 per thousand; 400 Daisy at 27½; 100 Goldfield Consolidated at 7.60.

LOS ANGELES STOCK EXCHANGE.

STRONGER GROWS LOCAL MARKET.

BOTH SESSIONS ARE MARKED BY STEADY INCREASE.

Union Oil Starts Out Well, Holds Its Own and Closes Firm and in Fairly Good Demand—Associated Jumps Two and Half Points in the Bid.

Both of yesterday's calls on the Los Angeles Stock Exchange were marked by a steady strengthening throughout the lists, although the trading was only average in volume. Union Oil started out well, held its own and closed firm and in demand. Associated took one of its freak turns and advanced 2½ points in the bid and 1½ points in the asked to a close of 32.50@33.00. Off board sales were recorded in one utility, and a single mining stock was marketed; otherwise the oils as usual claimed the chief attention.

One hundred and ten shares of Union changed hands at 108.50, 108.62½ and 108.75, the opening and closing trades being recorded at the first figure. The stock at a close of 108.25@108.50 was up 1 1-4 points in the bid and 3-8 point in the asked price.

Transactions in Associated Oil amounted to 10 shares at 32.50, the best price since June 4, at which date the issue began the slump which has recently prevailed.

Two thousand of American Crude Oil were handled at 81 1-8, and this stock closed at 81 1-8@81 3-8, advanced 1-8 point in the bid.

Olinda Land sold at 29 to the extent of 1000 shares, and the close at 28¾@29½ was declined 1-4 point in the bid and unchanged in the asked.

Ten shares of United States Long Distance Telephone stock were marketed off board at 44.00.

Edison Electric preferred closed at 85.00@87.50, advanced 1 3-4 points in the bid and 1½ points in the asked. The common at 49.00@50.50 was up ¼ point in the bid and off ½ in the asked price. Northern was marketed.

In the mining section 3000 of Johnnie Mining & Milling were handled at 10 3-8@10 5-8.

NEVADA STOCKS.

NEW YORK CURB QUOTATIONS.

[Special Service to The Times by B. F. Taylor No. 112 West Third street.]

NEW YORK, June 24.—The following are the opening and closing quotations on the New York curb on the leading Nevada issues:

Stock—	—Open— Bid.	Asked.	—Close— Bid.	Asked.
Goldfield Con.	7.50	7.62½	7.50	7.56¼
Florence	3.00	3.12½	3.12½	3.25
Combination Fraction	.52	.54	.54	.56
Daisy	.25	.25½	.27½	.28
Booth	.11	.14	.13	.14
Atlanta	.12	.15	.12	.14
Red Hills	.06	.07	.06	.07
Silver Pick	.11	.13	.11	.13
Great Bend	.06	.07	.06	.07
Belmont	.90	.95	.85	.95
MacNamara	.28	.30	.25	.28
Jim Butler	.09	.11	.10	.12
Tonopah	7.12½	7.25	7.12½	7.25
Tonopah Extension	.50	.55	.50	.55
West End	.22	.25	.22	.25
Tramp	.05	.06	.05	.07
Pitts. Silver Peak	.45	.50	.48	.50
Shoshone	1.37½	1.62½	1.50	1.75
Montana	....	.70	....	.68
Nevada Hills	....	1.00	....	1.00
Greenwater	.04	.06	.04	.06
Midway	.21	.24	.21	.24
Rawhide Coalition	.30	.31	....	....
Inspiration	7.50	....	....	....

SOLID.

GOODLY GAINS IN DEPOSITS.

National Banks Here Show Gratifying State.

Twenty-nine Millions of Available Cash.

Loans and Discounts Are Also Increased.

The call of the Comptroller of the Treasury yesterday found the ten national banks of Los Angeles in a most gratifying state of prosperity, and the responses of these institutions without exception gave evidence of the fact that business inactivity in this city is now a thing of the past.

The gain in total deposits reported is $820,-438 over the figures for the last statement on April 28, and $3,654,964 over the corresponding figures for the statement of February 5.

The total of loans and discounts revealed by the current statement is $32,943,677, as compared with $31,162,428 on April 28, and $29,350,358 on February 5. The activity of the demand of money for investment purposes is just at present very pronounced.

The total of available cash is $29,232,553, as compared with $30,531,306 for the April statement, and $19,324,713 for February.

Following are the tabulated reports:

	Deposits.	Loans-Discounts.	Available cash.
American Nat'l	$ 4,135,717	$ 2,707,660	$ 1,848,815
Central National	1,979,824	1,476,012	647,530
Citizens' National	3,653,462	2,643,566	1,590,678
Commercial Nat'l	1,484,288	1,147,477	481,929
Far. & Mer. Nat'l	10,770,390	7,060,480	4,982,391
First National	15,064,779	10,985,041	[illegible]
Merchants' Nat'l	5,558,056	3,430,376	2,494,953
Nat'l Bk. of Cal.	3,744,906	2,437,792	1,517,762
Nat'l Bk. of Com.	596,739	473,197	208,222
U. S. National	777,813	573,057	292,504
Totals	$47,865,025	$32,943,677	$29,232,553

SAN FRANCISCO LIST.

FRACTION AND DAISY IN VAN.

ONLY TWO GOLDFIELD SHARES TO MAKE GAINS.

Former Rises Two and Latter One Point in an Otherwise Downward Market—Tonopahs Hold to Previous Price Levels and Rawhides and Bullfrogs Steady.

[ASSOCIATED PRESS NIGHT REPORT.]

SAN FRANCISCO, June 24.—Daisy and Fraction were the only Goldfield stocks to show any improvement over last night's close. Daisy gained a point, closing 27 bid. Fraction gained two points closing 55 bid. The high priced stocks were not in demand. Consolidated lost 2½ points, closing 7.52½ bid, and Florence closed 3.07½ bid. Booth lost a point, and closed 12 bid; Silver Pick lost 2 points; Atlanta lost a point, closing 10 bid, which was a new low price for Atlanta. Kewanas was weak, closing 8 bid at 9. Great Bend closed 5 bid, and the way this stock acts it looks as if it might join the Gold Bar class, which is one of the Loftus and Davis promotions.

The Tonopahs closed the same as last night, except Montana, which was up 1 point, closing 66 bid, and MacNamara which lost a point, closing 25 bid.

The Rawhides and the Bullfrogs remained at yesterday's levels.

Nevada Hills appears to be slowly growing weaker, as it was offered tonight at 95 with no bid. This is a new low on the present movement.

There was a 2 point improvement in Daisy and Fraction on the New York curb at the close and Goldfield was unchanged at 7.50 bid, while Florence was up 1-8, closing 3 1-8 bid.

The Comstocks were strong and active on the early trading, but eased off at the close on profit taking. Ophir closing 1.45 bid, Mexican 98, Consolidated Virginia 80 and Yellow Jacket 40.

Following are the bid and asked prices on the close:

Goldfield District—	—Close— Bid.	Ask.	Tonopah District—	—Close— Bid.	Ask.
Atlanta	10	12	Belmont	81	83
Booth	12	14	Jim Butler	10	11
Blue Bull	7	8	Midway	21	23
Colum. Mt.	10	11	McNam.	25	28
Conqueror	3	—	Montana	66	69
C. Fraction	55	56	Tono. of N.	700	—
Crack'jack	2	—	Tono. Ex.	50	51
Daisy	27	29	West End	20	22
Diam'field	3	5	Bullfrog District—		
Florence	307½	312½	Amethyst	2	—
Gfd. Cons.	752½	757½	Bfg. N. B.	2	—
Gfd. G. Bar	8	—	Bonnie C.	3	5
Gfd. Kew.	8	9	Mont. Mt.	3	5
Great Bend	5	7	May. Cons.	9	10
Jumbo Ex.	12	14	Tramp Con.	4	5
Kendall	4	—	Other Districts—		
Lone Star	4	5	Rhd. Queen	35	—
Oro	5	6	Nev. Hills	—	95
Red Hills	6	7	P. S. Peak	47	—
Sandstorm	10	12	Round Mt.	—	75
St. Ives	10	—	Rhd. Coal.	29	30
Silver Pick	10	12	Fairview E.	—	19
Yellow T.	7	8			
C. O. D.	—	19			

SAN FRANCISCO CLOSING.

STOCK AND BOND QUOTATIONS

[Furnished by Logan & Bryan, Members New York and Boston Stock Exchanges, Bradbury building.]

SAN FRANCISCO, June 24.—[Exclusive to The Times.] The closing quotations and sales on the Stock and Bond Exchange were as follows:

Miscellaneous Bonds—	Bid.	Asked.
Alameda Artesian W. Co. 5s	.....	100
Associated Oil Co. 5s	.....	93¼
Bay Counties Power Co. 5s	102¾	.....
Cal. Central Gas & Elec. 5s	105	.....
Cal. G. & E. G. M. & C. T. 5s	98¼	99
Cal. St. Cable Co. 5s	103	.....
Cal. Wine Ass'n 5s	.....	86¼
Contra Costa Water Co. 5s	102¾	103
Contra Costa Gen. Mtg. 5s	91½	95
Edison Light & Power 6s	109	109¾
Ferries & Cliff House Ry. 6s	102	.....
Hawaiian Com'l & S. 5s	105	.....
Honolulu R. T. & L. Co. 6s	105¼	.....
Lake Tahoe Ry. & T. Co. 5s	95	.....
Los Angeles Elec. Co. 5s	100½	.....
L. A. Gas & Elec. Co. 5s	101½	.....
Los Angeles Ry. 5s	107¾	.....
L. A. Lighting Gd. 5s	101	101½
L. A. P. Ry. 1st C. M. 5s	105½	.....
L. A. P. Ry. of Cal. 5s	101¾	.....
Market St. Cable 6s	106¾	.....
Market St. Ry. 1st C. M. 5s	102	103¾
M. V. & Mt. Tam. S. Ry. 5s	100	.....
Northern Ry. Co. of Cal. 5s	115	.....
North Pacific Coast Ry. 5s	102¼	103¾
Northern Cal. Ry. 5s	103	.....
Northern Cal. Power Co. 5s	98	98¾
Northern Electric Co. 5s	82½	95
Oakland Gas Light & H. 5s	103¾	105¼
Oakland Transit Co. 6s	113	.....
Oakland Transit Co. 5s	107¼	108¼
Oakland Transit Con. 5s	107	.....
Oakland Traction Con. 5s	.....	100¼
Oakland Traction Co. 5s	98	.....
Oakland Water Co. Gtd. 5s	.....	100
Omnibus Cable Ry. 6s	110	.....
Pacific Gas Imp. 4s	88	.....
Pacific Electric Ry. Co. 5s	107	.....
Pacific Light & Power Co. 5s	97	.....
Pacific Tel. & Tel. Co. 5s	99¾	.....
Park & Cliff House Ry. 6s	.....	103½
Park & Ocean Ry. 6s	102	.....
Powell St. Ry. 6s	103½	.....
Sac. Elec., Gas & Ry. 5s	101½	.....
S. F. & S. J. Val. Ry. 5s	114½	.....
S. F., O. & S. J. Ry. 5s	107½	.....
S. F., O. & S. J. 2nd Mtg. 5s	92	.....
Sierra Ry. of Cal. 6s	108	.....
S.P.R.R. of Ariz. 6s, 1910	103½	.....
S.P.R.R. of Cal. 6s, 1912	105¼	106¼
S.P.R.R. of C. 1st C. Gtd. 5s	114	.....
S. P. Branch Ry. of Cal. 6s	129	135
S.P.R.R. Co. 1st Rfg. 4s	96½	.....
S. V. Water Co. G. M. 4s	98¼	98¾
United Gas & Elec. Co. 5s	101	.....
U. R. R. of S. F. 4s	76¾	.....
Valley Counties P. Co. 5s	100	.....
Water Stocks—		
Marin County	60	65
Spring Valley Water Co.	34	34¼
Gas and Electric Stocks—		
Pacific Lighting Co. pfd.	.....	70¼
Insurance Stocks—		
Fireman's Fund	175	.....
Bank Stocks—		
American National Bank	132	.....
Bank of California	363	.....
First Nat'l Bank of S. F.	260	265
Mercantile Trust Co.	220	.....
S. F. National Bank	.....	135
Union Trust Co.	2700	.....
Savings Banks—		
German Savings & Loan	2900	2900
Mutual Savings Bank	.....	75
San Francisco Savings Union	520	530
Savings & Loan Society	.....	125
Security Savings Bank	.....	300
Street Railroad Stocks—		
California	125	.....
Presidio	20	.....
Powder Stocks—		
Giant Consolidated Co.	.....	78
Sugar Stocks—		
Hawaiian Com'l & Sugar	29¾	30¾
Honokaa Sugar Co.	16¼	17
Hutchinson Sugar Plantation	13¾	19
Makaweli Sugar Co.	.....	39
Onomea Sugar Co.	42	44
Paauhau S. P.	24¼	24¾
Union Sugar Co.	59	62
Miscellaneous Stocks—		
Alaska Packers' Ass'n	.....	88
Associated Oil Co.	32½	32¾
Cal. Fruit Canners' Ass'n	99½	100
Cal. Wine Ass'n	86¾	.....
M. V. & Mt. Tam. S. Ry.	.....	115
Pacific Auxiliary Fire Alarm	3¼	.....
Pacific Coast Borax Co.	151½	.....
Pacific Tel. & Tel. pfd.	94¾	95¼
Pacific Tel. & Tel. com.	39¾	40¼

STREET SALES: 5000 U. R. 4s at 76¾.

SALES—Morning session: 10 Bank of California at 365; 10 Honokaa Sugar at 16¼; 45 Hutchinson at 18¾; 1000 Los Angeles Ry. 5s at 108; 3000 L. A. Pacific 5s at 101¾; 15 Pacific Tel. & Tel. pfd. at 96; 475 Pacific Tel. & Tel. common at 40; 75 do. at 39¾; 3000 People's Water 5s at 76¾; 3000 do. at 76; 12,000 do. at 76¼; 16 Pacific Lighting common at 41; 4000 Spring Valley Water 4s at 98; 10,000 do. at 98¾; 4000 U. R. R. 4s at 76¾; 305 Pacific Tel. & Tel. common at 40.

SALES—Afternoon session: 5 Alaska Packers at 88; 20 do. at 87¾; 325 Pacific Tel. & Tel. common at 40; 21 Pacific Tel. & Tel. pfd. at 95; 17,000 People's Water 5s at 77; 9000 do. at 77¼; 5000 U. R. R. of S. F. 4s at 76¾.

OIL STOCK QUOTATIONS.

SAN FRANCISCO CLOSING PRICES

[BY DIRECT WIRE TO THE TIMES.]

SAN FRANCISCO, June 24.—[Exclusive to The Times.] Closing quotations and today's sales on the California Stock and Oil Exchange were as follows:

Stock—	—Close— Bid.	Ask.	Stock—	—Close— Bid.	Ask.
Amaurot	.70	.85	Piedmont	....	.27
Apollo	....	—	Pinal	9.75	10.00
A. Oil T. C.	32.75	—	Rico	2.50	—
Br'kshire	1.47½	1.62½	Royalty	1.50	—
Caribou	11.62½	12.25	Sauer D.	2.00	2.12½
Esperanza	—	1.60	Shawmut	—	.46
Fulton	2.00	2.50	Sovereign	.22	.24
Junction	—	.70	Sterling	2.85	3.00
Kern	.50	.60	Sunset M.	.50	—
McKit.	.05	—	Superior	.15	—
Monte C.	2.75	2.80	Wolverine	.20	—
Nevada Co.	—	.35	W. K. Oil	—	2.87½
Occidental	.20	—	W. Union	—	95.00
Paraffine	.95	.98	Palmer	—	1.35

SALES—Morning session: 2000 Chicago Crude at 7.

SALES—Afternoon session: 200 Monte Cristo at 2.77½; 100 do. at 2.75; 100 do. at 2.80; 300 Paraffine at 95.

SALT LAKE MINES.

CLOSING QUOTATIONS.

[BY DIRECT WIRE TO THE TIMES.]

SALT LAKE, June 24.—[Exclusive to The Times.] Following were the closing prices on the leading mining stocks listed here.

	—Close— Bid.	Ask.		—Close— Bid.	Ask.
Ajax	—	21	Ohio Cop.	4¼	4½
Beck Tunnel	21	22	Nev. Hills	88	100
Black Jack	20	22	Sac'to	—	2½
Colorado	222½	225	Silver King	3⅞	4
Carisa	100	105	S. Swansea	—	15¼
Col. Cons.	160	175	S. Col. Con.	44	48
Daly Judge	—	4¼	Uncle Sam	75	76
Grand Cent.	150	160	Victoria	155	160
Ingot	½	⅝	Victor	3⅛	5
Lower M.	29	31	Yankee	20	23
Little Bell	140	150	Iron Blos.	140	—
Little Chief	47	51	Sioux Cons.	105	107½
May Day	—	25	Crown Pt.	15½	16
Mason Val.	220	225	Seven T.	18½	20
New York	3	5	Zenoli	3	—
Mt. Lake	20	21			

SAN FRANCISCO MARKETS.

FRUIT, GRAIN AND PRODUCE.

[ASSOCIATED PRESS NIGHT REPORT.]

SAN FRANCISCO, June 24.—Flour—Family extras, 6.60@7.00; bakers' extras, 6.50@7.00; Oregon and Washington, 5.80@6.60.

Wheat—Shipping, 2.10@2.15; milling, 2.10@2.20.

Barley—Feed, 1.40@1.42½; brewing, nominal; Chevalier, 1.70@1.72½.

Oats—Red, 1.70@1.90; white, 2.05@2.20; black, nominal.

Millstuffs—Middlings, 33.00@35.00; mixed feed, 25.00@30.00; rolled barley, 30.00@32.00; oatmeal, 5.40; oat groats, 5.40; rolled oats, 39.00@41.00.

Hay—Wheat, 14.00@18.50; wheat and oat, 14.00@17.00; oat, wild, 11.00@14.00; oat, tame, 14.00@16.00; barley, 11.00@14.00; alfalfa, 10.00@14.00; straw, 50@80.

Receipts—Flour, 2810; wheat, 650; barley, 8560; oats, 1495; beans, 165; potatoes, 3090; onions, 1145; hay, 610; hides, 960; wine, 10,200.

Fruits—Fancy apples, 1.50; common, 25.

Berries—Strawberries, 3.00@4.00; blackberries, 1.50@2.00; raspberries, 4.00@5.00.

Grapes—Ordinary, 1.00@1.50.

Pears—Common, 50; fancy, 75.

Peaches—Common, 35; fancy, 65.

Plums—Common, 35; fancy, 65.

Oranges—Navels, 1.50@3.00; Valencias, 2.50@2.75.

Lemons—Common California, 1.25@1.75; good to choice, 2.00@3.00; fancy, 3.00@3.50.

Mexican limes—5.00@6.00.

Melons—Fancy cantaloupes, 2.00; common, 1.25.

Tropical fruits—Bananas, 75@2.00; pineapples, 1.50@2.50.

Beans—Pink, 3.10@3.25; lima, 4.20@4.25; small white, 6.75@7.00; large white, 5.25@5.75.

Potatoes—Oregon Burbanks, 1.50@1.75; new potatoes, 1.25@1.85.

Onions—Red fancy, 50; common, 40.

Various—Green peas, 1.00@1.50; string beans, 3@5; egg plant, 6@7; green peppers, 5@15; tomatoes, 25@2.00; summer squash, 30@1.00; asparagus, 10@2.00; rhubarb, 1.00@1.25; garlic, 3½@5; cucumbers, 35@1.25.

Butter—Fancy creamery, 25½; seconds, 25; fancy dairy, 24.

Cheese—New, 12½@13½; Young America, 14½@16.

Eggs—Ranch, 25½; store, 24½.

Poultry—Live turkeys, nominal; dressed turkeys, nominal; roosters, old, 4.00@5.00; roosters, young, 8.00@10.00; broilers, small, 2.50@3.00; broilers, large, 3.50@4.50; fryers, 5.50@6.50; hens, 4.00@8.00; ducks, old, 5.00@5.50; ducks, young, 6.00@8.00; geese, 1.75@2.00; goslings, 1.75@2.00; pigeons, old, 1.00@1.50; pigeons, young, 1.50@2.00.

San Francisco Dairy Market

SAN FRANCISCO, June 24.—Butter, fancy creamery, 25½; creamery seconds, 25; fancy dairy, 24. Eggs, store, 24½; fancy ranch, 25½. Cheese, new, 12½@13½; Young America, 14½@16.

Drafts and Silver.

SAN FRANCISCO, June 24.—Silver bars, 52½; Mexican dollars, 47; drafts, sight, 2½; drafts, telegraph, 5.

Callboard Sales.

SAN FRANCISCO, June 24.—Wheat, unchanged; no trading; cash, 2.10@2.15. Barley, firm; July, 1.37½ bid; December, 1.40 bid; 1.40⅞ asked; cash, 1.40@1.42½. Corn, unchanged; large yellow, 1.87½. Afternoon session—Wheat, unchanged; no trading. Barley, firm; December, 1.40¼@1.40⅜.

We Will Buy or [Sell]
UNION OIL.
UNION PROVIDENT.
UNITED PETROLEUM.
ASSOCIATED OIL [BONDS AND] STOCK.
AMERICAN CRUDE OIL.
WESTERN UNION OIL.
TRIPP FRUIT-WRAPP[ING MA]CHINE.
CORRESPONDENCE INVIT[ED.]
Joseph Ball Com[pany]
435-436-437 SECURITY [BLDG.]
Government, Municipal, C[orporation] Bonds and Other Invest[ment Securi]ties.
Members Los Angeles [Stock] Exchange.
F1286

PRIVACY
is always maintained [in our] Bank accounts. We do[n't tell] the wife, we don't tell the [hus]band, yet we have a [perfect] system which is so comple[te we] can identify you over the [phone] so you can get inform[ation] about your account any [time].
ALL NIGHT BANK
OPEN NIGHT & DAY
5TH & SPRING STS

6% Interest Paid
6 PER CENT PAID ON 1 ...
5 Per Cent Paid on 6 Month's ...
ASSETS $2,144,1..
Send for Booklet and ...
STATE MUTUAL ...
225 S. Spring St. Los Angeles

Wm. R. Staats Co.
105-107 West Fourth St., Los Angeles
65 So. Raymond Avenue, Pasadena
Investments
IN
Corporation Bonds
Strongly Secured and returning a High Rate of Interest.

Barroll & Co.
417 H. W. HELLMAN BLDG.
BONDS

Snowball-Sl... Co.
INVESTMENT ...
Members Los Angeles Stock Exchange
204-205 I. W. Hellman Bldg.

SIX PER CENT ...
Circular on application
FIELDING J. STILSON ...
Financial Agent
305 H. W. Hellman ...
A 2547 Main ...

7% Street Improvement Bonds of the City of Los Angeles offered by Columbia Trust Co. 311 West Third St.

BUY "Yellowstone"
A stock with a definite ...
UNION SECURITY CO.
319-320 Douglas Bldg.

We own and offer, subject to prior sale, the following
Municipal Bonds
$146,000 City of San Francisco Fire Protection 5's to yield 3.90 p[er cent].
$39,000 San Diego City's 4½'s to yield 4 per cent.
$30,000 Town of Willows 5's to yield 4.10 per cent.
$25,000 Town of Mountain View 4½'s to yield 4¼ per cent.
$10,000 City of Whittier 5's to yield 4.05 per cent.
$6000 Los Angeles School 4½'s to yield 4 per cent.
$17,000 Fruitvale School 5's to yield 4 per cent.
N. W. Halsey & Company
424 California Street, San Francisco, Cal.
SOUTHERN CALIFORNIA REPRESENTATIVE,
Union Trust Building, Los Angeles.
New York. Philadelphia.

Safety, Cash Availability and P[rofit]
Accumulative First Mortgage Gold Bonds—Coupon ... gage Gold Bonds in denomination of $100, $500, ...
Costing $53.48 per Year per 1000, or $5.00 per ...
May Be Cashed Any Time on 60 Days' Notice
INVEST A PORTION OF YOUR EARNINGS EACH ...
Buy a Savings Bond Drawing 6 per cent. Compound ...
6%
NEW YORK CENTRAL REALTY CO.
NEW YORK CENTRAL REALTY CO. BOND ...
SURPLUS AND UNDIVIDED PROFITS
$1,300,000
ERNEST R. FAIR, Manager.
Coast Agency. New Offices, Ground Floor Times Building. Bureau, 531 South Spring St., Los Angeles.

E. H. Rollins & Sons Municipal, [Railroad] and Corporation [Bonds]
Boston Chicago
204 SECURITY BUILDING, LOS ANGELES

[Facing page, partly visible:]

...E WEATHER

...NION PACIFIC IS MARKET METEOR.

...Y OF PREFERRED STILL ...ETAINS ITS POTENCY.

...W YORK STOCKS.

We Will Buy or Sell
UNION OIL.
UNION PROVIDENT.
UNITED PETROLEUM.
ASSOCIATED OIL BONDS STOCK.
AMERICAN CRUDE OIL.
WESTERN UNION OIL.
TRIPP FRUIT-WRAPPING MACHINE.
CORRESPONDENCE INVITED.
Joseph Ball Company
435-436-437 SECURITY BUILDING
Government, Municipal, Corporation Bonds and Other Investment Securities.
Members Los Angeles Stock Exchange.
F1520 Main

PRIVACY
is always maintained in Bank accounts. We don't tell the wife, we don't tell the husband, yet we have a system which is so complete we can identify you over the phone so you can get information about your account any time.
ALL NIGHT & DAY BANK
5TH & SPRING STS

6% Interest Paid
6 PER CENT PAID ON 1 YEAR
5 Per Cent Paid on 6 Month's
ASSETS $2,144,140
Send for Booklet and Statement
STATE MUTUAL BUILDING & LOAN ASSOCIATION
223-27 Spring St. Los Angeles

Wm. R. Staats Co.
165-167 West Fourth St., Los Angeles
65 So. Raymond Avenue, Pasadena
Investments
IN
Corporation Bonds
Strongly Secured and Returning a High Rate of Interest.

Barroll & Co.
417 H. W. HELLMAN BLDG.
BONDS

Snowball-Sullivan Co.
INVESTMENT SECURITIES
Members Los Angeles Stock Exchange
204-206 I. W. Hellman Bldg., L. A.

SIX PER CENT BONDS
Circular on application
FIELDING J. STILSON CO.
Financial Agents
305 H. W. Hellman Bldg.
A 2547 Main

7% Street Improvement Bonds of the City of Los Angeles offered by Columbia Trust Company 311 West Third Street

BUY
"Yellowstone"
A stock with a definite dividend
UNION SECURITY COMPANY
219-220 Douglas Building.

...the following ...al Bonds
Protection 5's to yield 3.90 per cent.
... per cent.
... to yield 4¼ per cent.
... per cent.
... per cent.

& Company
San Francisco, Cal.
... REPRESENTATIVE,
..., Los Angeles.
...delphia.

...ability and Pr...
...gage Gold Bonds—Coupon ...
...omination of $100, $500, $1000
...Year per 1000, or $5.00 per ...
Any Time on 60 Days' Notice
...F YOUR EARNINGS EACH ...
...wing 6 per cent. Compound ...
...AL REALTY CO., BOND ...
...ND UNDIVIDED PROFITS
$1,300,000
...ice, Ground Floor Times Bldg.
... St., Los Angeles.

...ns Municipal, and Corporation ...
LOS ANGELES

THE WEATHER.

U. S. WEATHER BUREAU, June 24.—[Reported by A. ... Forecaster.] At 5 o'clock ... registered 29.92; at 5 p.m., ... for the corresponding hours ... of deg. Relative humidity, ... per cent.; 5 p.m., 71 per cent. Wind, ... velocity 7 miles; 5 p.m., south... 8 miles. Maximum temperature ... deg.; minimum, 55 deg. Rainfall for ... season; rainfall last season to ... Barometer reduced to sea level.

TEMPERATURE RECORD.

	Max.	Min.
[illegible]	[illegible]	[illegible]

...the continued over Southern ... during the last twenty-four hours, ... the entire coast and dense ... over portions of the citrus belt. ... temperatures over the interior were ... but not unseasonable. The ... is so distributed over the ... this morning that no change in ... conditions over this section is likely ... during the next thirty-six hours.

FORECASTS.

... and vicinity: Fair weather ... and Friday, with high fog ...

..., June 24.—Forecasts: ... and vicinity: Fair Friday, ... fog in morning and at night; brisk ... wind.

... Valley: Fair; not so warm; ...

... Valley: Fair; cooler in southern ... south winds.

... Valley: Fair; continued warm; ...

... and vicinity: Cloudy; light south ...

... fair Friday and Saturday.

..., June 24.—[Exclusive Dispatch ... Reclamation Service.] Gauge ... River, 29.75 feet; yesterday, ...

..., June 24.—A dispatch from ... the Colorado River has fallen ... the high record, indicating ... has relief near at hand. ... and imperial works control, ... no trouble.

STOCKS AND MONEY.

UNION PACIFIC IS MARKET METEOR.

... OF PREFERRED STILL ... ITS POTENCY.

Rally in Stocks That Developed Thursday Strongly Extended by a Time—Money Conditions—News Favorable to ... of Securities—Bonds Firm.

[ASSOCIATED PRESS NIGHT REPORT.]

[illegible]

NEW YORK STOCKS.

PRICES—ACTUAL SALES

[Furnished by Logan & Bryan, Members New York and Boston Stock Exchanges, Bradbury Building.]

..., June 24.—[Exclusive to The ...] ... the closing prices, ... quotations today:

Sales	Stock	High.	Low.	Bid.	Ask.
500	Mackay	81	80¾	80¾	81
	Mackay pfd			73	74½
200	Minn. & St. L.	58¾	56¾	[illegible]	[illegible]
	Do. 1st pfd			[illegible]	[illegible]
300	M. St. P. & S.S.M.	136¾	136	[illegible]	[illegible]
	Do. pfd			[illegible]	[illegible]
4,000	M. K. & Texas	[illegible]	[illegible]	[illegible]	[illegible]
	M. K. & T. pfd	[illegible]	[illegible]	[illegible]	[illegible]
1,600	Missouri Pacific	[illegible]	[illegible]	[illegible]	[illegible]
2,300	National Lead	[illegible]	[illegible]	[illegible]	[illegible]
100	Nat'l Lead pfd	[illegible]	[illegible]	[illegible]	[illegible]
	Nat'l Biscuit			[illegible]	[illegible]
	Nat'l Biscuit pfd			[illegible]	[illegible]
	New. Cons. Copper			[illegible]	[illegible]
600	Newhouse Copper	[illegible]	[illegible]	[illegible]	[illegible]
	N. Y. Air Brake			[illegible]	[illegible]
17,600	N. Y. Central	[illegible]	[illegible]	[illegible]	[illegible]
	N. Y. C. & St. L.			[illegible]	[illegible]
	Do. 1st pfd			[illegible]	[illegible]
	Do. 2nd pfd			[illegible]	[illegible]
4,200	N. Y. Ont. & W.	[illegible]	[illegible]	[illegible]	[illegible]
	Norfolk & W.	[illegible]	[illegible]	[illegible]	[illegible]
	N. & W. pfd	[illegible]	[illegible]	[illegible]	[illegible]
	North American	[illegible]	[illegible]	[illegible]	[illegible]
1,300	Northern Pacific	[illegible]	[illegible]	[illegible]	[illegible]
	Omaha			[illegible]	[illegible]
	Omaha pfd			[illegible]	[illegible]
2,100	Pacific Mail	[illegible]	[illegible]	[illegible]	[illegible]
6,900	Pa. R. R. Co.	[illegible]	[illegible]	[illegible]	[illegible]
300	People's Gas	[illegible]	[illegible]	[illegible]	[illegible]
100	Pitts. Coal	[illegible]	[illegible]	[illegible]	[illegible]
	Pitts. Coal pfd			[illegible]	[illegible]
300	Pressed Steel Car	[illegible]	[illegible]	[illegible]	[illegible]
	P. Steel Car pfd			[illegible]	[illegible]
	Pacific Coast			[illegible]	[illegible]
	Pullman			[illegible]	[illegible]
	Ry. Steel Springs			[illegible]	[illegible]
	Ry. Steel S. pfd			[illegible]	[illegible]
88,000	Reading	[illegible]	[illegible]	[illegible]	[illegible]
	Reading 1st pfd			[illegible]	[illegible]
	Reading 2nd pfd			[illegible]	[illegible]
700	Republic I. & S.	[illegible]	[illegible]	[illegible]	[illegible]
400	R. I. & S. pfd	[illegible]	[illegible]	[illegible]	[illegible]
6,000	Rock Island	[illegible]	[illegible]	[illegible]	[illegible]
1,400	Rock Island pfd	[illegible]	[illegible]	[illegible]	[illegible]
300	Sloss S. S. & I.	[illegible]	[illegible]	[illegible]	[illegible]
	St. L. & S.F. 1st pfd			[illegible]	[illegible]
	Do. 2nd pfd			[illegible]	[illegible]
1,400	St. L. & S. W.	[illegible]	[illegible]	[illegible]	[illegible]
	Do. pfd	[illegible]	[illegible]	[illegible]	[illegible]
26,400	Southern Pacific	[illegible]	[illegible]	[illegible]	[illegible]
3,300	S. P. pfd	[illegible]	[illegible]	[illegible]	[illegible]
6,300	Southern Railway	[illegible]	[illegible]	[illegible]	[illegible]
1,400	Southern Ry. pfd	[illegible]	[illegible]	[illegible]	[illegible]
700	Third Ave. Ry.	[illegible]	[illegible]	[illegible]	[illegible]
300	Tenn. Copper	[illegible]	[illegible]	[illegible]	[illegible]
300	Texas Pacific	[illegible]	[illegible]	[illegible]	[illegible]
1,000	T. St. L. & W.	[illegible]	[illegible]	[illegible]	[illegible]
	Do. pfd	[illegible]	[illegible]	[illegible]	[illegible]
	Twin City R. T.			[illegible]	[illegible]
	U. B. & P. com.			[illegible]	[illegible]
	U. B. & P. pfd			[illegible]	[illegible]
103,200	Union Pacific	[illegible]	[illegible]	[illegible]	[illegible]
4,000	U. P. pfd	110	[illegible]	107	[illegible]
700	Utah Copper	[illegible]	[illegible]	[illegible]	[illegible]
	U. R. of S. F.			[illegible]	[illegible]
	Do. pfd			[illegible]	[illegible]
300	U. S. C. Iron Pipe	[illegible]	[illegible]	[illegible]	[illegible]
200	U. S. C. I. P. pfd	[illegible]	[illegible]	[illegible]	[illegible]
	U. S. Express			[illegible]	[illegible]
	U. S. Marine pfd	[illegible]	[illegible]	[illegible]	[illegible]
400	U. S. R. & Cons.	[illegible]	[illegible]	[illegible]	[illegible]
	U. S. R. & R.			[illegible]	[illegible]
	Do. pfd			[illegible]	[illegible]
1,100	U. S. Rubber	[illegible]	[illegible]	[illegible]	[illegible]
300	U. S. R. 1st pfd	[illegible]	[illegible]	[illegible]	[illegible]
	U. S. R. 2nd pfd			[illegible]	[illegible]
42,700	U. S. Steel Cor.	[illegible]	[illegible]	[illegible]	[illegible]
4,100	U. S. Steel pfd	[illegible]	[illegible]	[illegible]	[illegible]
1,300	Va. Car. Chem.	[illegible]	[illegible]	[illegible]	[illegible]
	Va. Car. C. pfd			[illegible]	[illegible]
	Va. Coal & Coke			[illegible]	[illegible]
700	Wabash	[illegible]	[illegible]	[illegible]	[illegible]
11,300	Wabash pfd	[illegible]	[illegible]	[illegible]	[illegible]
	Wells-Fargo Ex.			310	[illegible]
1,900	Western Union	[illegible]	[illegible]	[illegible]	[illegible]
600	Westinghouse	[illegible]	[illegible]	[illegible]	[illegible]
	W. & L. E.			[illegible]	[illegible]
	Do. 1st pfd			[illegible]	[illegible]
	Do. 2nd pfd			[illegible]	[illegible]
100	Wisconsin Central	[illegible]	[illegible]	[illegible]	[illegible]
100	Wis. Central pfd	[illegible]	[illegible]	[illegible]	[illegible]
700	Am. Can pfd	[illegible]	[illegible]	[illegible]	[illegible]
	Brunswick			[illegible]	[illegible]
	Long Island			[illegible]	[illegible]

Total sales—722,900 shares.

Money opened at 1¾ per cent.; highest, 2 per cent.; lowest, 1¾ per cent.; last loan, 1¾ per cent.; closed, 1¾@2¼ per cent.; ruling rate, 1¾ per cent.

Boston Copper Market.

[Furnished by Logan & Bryan, Members New York and Boston Stock Exchanges, Bradbury building.]

BOSTON, June 24.—The copper market was somewhat sluggish during most of the session today, the chief feature being further liquidation in North Butte. Toward the close, Amalgamated made a sharp rally, and there was fair buying of Franklin. We see nothing in the immediate future to cause a marked advance in copper stocks, but believe that advantage should be taken of all depressions to buy the good stocks. We especially favor Ray, Inspiration, Gila, Range and Osceola. The Guggenheim interests are understood to have acquired 100,000 shares of stock of the Gila Copper Company, located in Arizona, at a cost of $7.50 a share. This follows the acquisition of 44,000 shares of Ray Consolidated Copper at $10 a share. It is likely that stocks of Ray Consolidated and Gila recently acquired by the Guggenheims will be transferred to the Guggenheim Exploration Company. Following were closing quotations on the Boston Stock Exchange:

Stock	Bid.	Ask.	Stock	Bid.	Ask.
Ahmeek	[illegible]	[illegible]	Mohawk	[illegible]	[illegible]
Adventure	[illegible]	[illegible]	Michigan	[illegible]	[illegible]
Ariz. Com'l.	[illegible]	[illegible]	Mass. Cop.	[illegible]	[illegible]
Arcadian	[illegible]	[illegible]	Mayflower	[illegible]	[illegible]
Arnold	[illegible]	[illegible]	N. Butte	[illegible]	[illegible]
Allouez	[illegible]	[illegible]	Nev. Cons.	[illegible]	[illegible]
Atlantic	[illegible]	[illegible]	Nev. Utah	[illegible]	[illegible]
B. & Gas	[illegible]	[illegible]	Nipissing	[illegible]	[illegible]
Butte & L.	[illegible]	[illegible]	Osceola	[illegible]	[illegible]
Butte Coal.	[illegible]	[illegible]	Old Dom.	[illegible]	[illegible]
Black Mt.	1	1 1-16	Chino	[illegible]	[illegible]
Bos. & M.	167	[illegible]	Gif. Cons.	[illegible]	[illegible]
Boston Con.	[illegible]	[illegible]	Gila	[illegible]	[illegible]
Centennial	[illegible]	[illegible]	Old Colony	[illegible]	[illegible]
C. & Ariz.	[illegible]	[illegible]	Phoenix	[illegible]	[illegible]
C. & Hecla	[illegible]	[illegible]	Parrott	[illegible]	[illegible]
Con. Mercur	[illegible]	[illegible]	Quincy	[illegible]	[illegible]
Copper R.	[illegible]	[illegible]	Santa Fe	[illegible]	[illegible]
Cum. Ely	[illegible]	[illegible]	Shannon	[illegible]	[illegible]
Davis Daly	[illegible]	[illegible]	Sup. & Bos.	[illegible]	[illegible]
Daly West	[illegible]	[illegible]	Sup. & Pgh.	[illegible]	[illegible]
Dom. Cop.	[illegible]	[illegible]	Sup. Cop.	[illegible]	[illegible]
East Butte	[illegible]	[illegible]	Tamarack	[illegible]	[illegible]
Elm River	[illegible]	[illegible]	Trinity	[illegible]	[illegible]
Hancock	[illegible]	[illegible]	Utah Cop.	[illegible]	[illegible]
Cactus	[illegible]	[illegible]	Utah Cons.	[illegible]	[illegible]
Chemung	[illegible]	[illegible]	U. S. M. & com.	[illegible]	[illegible]
Ray Cons.	[illegible]	[illegible]	U. S. M. & pfd	[illegible]	[illegible]
First Nat'l.	[illegible]	[illegible]	Victoria	[illegible]	[illegible]
Franklin	[illegible]	[illegible]	Winona	[illegible]	[illegible]
Globe	[illegible]	[illegible]	Wolverine	[illegible]	[illegible]
Granby	[illegible]	[illegible]	Inspiration	[illegible]	[illegible]
Giroux	[illegible]	[illegible]	La Rose	[illegible]	[illegible]
Greene Can.	[illegible]	[illegible]	Newhouse	[illegible]	[illegible]
Helvetia	[illegible]	[illegible]	Ohio	[illegible]	[illegible]
Hancock	[illegible]	[illegible]	Ray Cen.	[illegible]	[illegible]
Isle Royale	[illegible]	[illegible]	Swift	[illegible]	[illegible]
Kew. Cop.	[illegible]	[illegible]	Tenn. Cop.	[illegible]	[illegible]
Lake Cop.	[illegible]	[illegible]	United C.	[illegible]	[illegible]
La Salle	[illegible]	[illegible]	Yukon	[illegible]	[illegible]
Majestic	[illegible]	[illegible]			
Miami	[illegible]	[illegible]			

New York Bond Market.

[Furnished by Logan & Bryan, Members New York and Boston Stock Exchanges, Bradbury building.]

NEW YORK, June 24.—Following were the closing quotations on the bonds:

Bond	Bid.	Asked.
Am. Tel. & Tel. Conv. 4s	[illegible]	[illegible]
American Tobacco 4s	[illegible]	[illegible]
American Tobacco 6s	[illegible]	[illegible]
Atchison Gen. 4s	[illegible]	[illegible]
Atchison Conv. 4s	[illegible]	[illegible]
Atchison Adj. 4s, stamped	[illegible]	[illegible]
Atchison Conv. 5s	[illegible]	[illegible]
Atlantic Coast Line Con. 4s	[illegible]	[illegible]
Atl. C. L. (L. & N. Coll.) 4s	[illegible]	[illegible]
Balt. & Ohio 3½s	[illegible]	[illegible]
Balt. & Ohio 4s	[illegible]	[illegible]
Brooklyn Rapid Transit 4s	[illegible]	[illegible]
Can. So. 1st 5s. Ext.	[illegible]	[illegible]
C. & O. 4½s	[illegible]	[illegible]
C. B. & Q. Gen. Mtg. 4s	[illegible]	[illegible]
C. B. & Q. Joint 4s	[illegible]	[illegible]
C. B. & Q. Ill. 4s	[illegible]	[illegible]
C. B. & Q. Denver 4s	[illegible]	[illegible]
Central Pacific 1st 4s	[illegible]	[illegible]
Chicago & E. Ill. 4s	[illegible]	[illegible]
C. R. I. & P. Ref. 4s	[illegible]	[illegible]
C. R. I. & P. Col. Trust 4s	[illegible]	[illegible]
Colo. & So. 1st 4s	[illegible]	[illegible]
Denver & Rio Grande 4s	[illegible]	[illegible]
Del. & Hudson Conv. 4s	[illegible]	[illegible]
Erie 1st Con. P. L. 4s	[illegible]	[illegible]
Inter-Met. 4½s	[illegible]	[illegible]
Japanese 4s	[illegible]	[illegible]
Japanese 1st 4½s	[illegible]	[illegible]
Japanese 2nd 4½s	[illegible]	[illegible]
L. & N. Uni. 4s	[illegible]	[illegible]
M. K. & T. 4½s	[illegible]	[illegible]
Missouri Pacific 4s	[illegible]	[illegible]
N. Y. Central 3½s	[illegible]	[illegible]
N. Y. Central L. S. 3½s	[illegible]	[illegible]
New York City 4s	[illegible]	[illegible]
N. Y. City 4½s of 1957	[illegible]	[illegible]
Norfolk & Western 4s	[illegible]	[illegible]
N. & W. Conv. 4s	[illegible]	[illegible]
N. Y. Ont. & W. 4s	[illegible]	[illegible]
Northern Pacific P. L. 4s	[illegible]	[illegible]
Northern Pacific 3s	[illegible]	[illegible]
Oregon Short Line 4s	[illegible]	[illegible]
Oregon Ry. & Nav. 4s	[illegible]	[illegible]
Pennsylvania Ry. 4s of 1948	[illegible]	[illegible]
Philippine Ry. 4s	[illegible]	[illegible]
Reading Gen. 4s	[illegible]	[illegible]
Republic of Cuba 5s	[illegible]	[illegible]
Southern Pacific 1st Ref. 4s	[illegible]	[illegible]
Southern Pacific Col. 4s	[illegible]	[illegible]
Southern Ry. 5s	[illegible]	[illegible]
St. L. & S. F. Ref. 4s	[illegible]	[illegible]
Union Pacific 1st 4s	[illegible]	[illegible]
Union Pacific Conv. 4s	[illegible]	[illegible]
Union Pacific Ref. 4s	[illegible]	[illegible]
U. S. Steel S. F. 5s	[illegible]	[illegible]
U. S. 2s reg.	[illegible]	[illegible]
U. S. 2s coup.	[illegible]	[illegible]
U. S. 3s reg.	[illegible]	[illegible]
U. S. 3s coup.	[illegible]	[illegible]
U. S. 4s reg.	[illegible]	[illegible]
U. S. 4s coup.	[illegible]	[illegible]
U. R. R. of S. F. 4s	[illegible]	[illegible]
U. R. R. of St. L. 4s	[illegible]	[illegible]
Wabash 1st 5s	[illegible]	[illegible]
Western Union 4½s	[illegible]	[illegible]
Westinghouse Conv. 5s	[illegible]	[illegible]
Western Pacific 5s	[illegible]	[illegible]
Wisconsin Central 4s	[illegible]	[illegible]
West Shore 4s	[illegible]	[illegible]

Boston Stocks and Bonds.

BOSTON, June 24.—Closing prices:

Money—		A. A. Chem. pfd	[illegible]
Call loans	[illegible]	Am. Pneu. Tube	[illegible]
Time loans	[illegible]	Am. Sugar	[illegible]
Bonds—		Am. Sugar pfd	[illegible]
Atchison Adj. 4s	[illegible]	Am. Tel. & Tel.	[illegible]
Atchison 4s	[illegible]	Am. Woolen	[illegible]
Railroads—		Am. Woolen pfd	[illegible]
Atchison	[illegible]	Ed. Electric Illu.	[illegible]
Atchison pfd	[illegible]	Gen. Electric	[illegible]
Boston & Albany	[illegible]	Mass. Electric	[illegible]
Boston & Maine	[illegible]	Mass. Elec. pfd	[illegible]
Boston Elevated	[illegible]	Mass. Gas	[illegible]
Fitchburg pfd	[illegible]	United Fruit	[illegible]
N. Y. N. H. & H.	[illegible]	U. Shoe Mach.	[illegible]
Union Pacific	[illegible]	U. Shoe M. pfd	[illegible]
Miscellaneous—		U. S. Steel	[illegible]
Am. Arge. Chem.	[illegible]	U. S. Steel pfd	[illegible]

New York Money Market.

NEW YORK, June 24.—Money on call, easy, 1¾@2 per cent.; ruling rate, 1¾; closing bid, 1¾, and offered at 2 per cent.

Time loans—Dull and weak; sixty days, 2 1-4@2½ per cent.; ninety days, 2¾; six months, 3 1-4@3½.

Close:

Prime mercantile paper, 3¾@4 per cent.

Sterling exchange—Firm, with actual business in banker's bills at 4.86.50@4.86.55 for sixty-day bills, and at 4.88.20 for demand.

Commercial bills, 4.86@4.86.25.

Bar silver—52⅝.

Mexican dollars—44.

Government bonds—Steady; railroad bonds, firm.

Metal Market.

SILVER.

NEW YORK, June 24.—Bar silver, 52½.

LEAD.

NEW YORK, June 24.—Lead quiet at 4.35 to 4.45.

COPPER.

NEW YORK, June 24.—Copper unchanged. Lake, 13.25 to 13.62½; electrolytic, 13.00 to 13.12½; casting, 12.75 to 13.00.

Treasury Statement.

WASHINGTON, June 24.—Today's statement of the treasury balances in the general fund, exclusive of the $150,000,000 gold reserve shows: Gold coin and bullion, $46,566,504; gold certificates, $52,819,750; available cash balance, $120,077,808.

GENERAL EASTERN.

FROST DAMAGE IN ARGENTINA.

WHEAT MARKET STRENGTHENS ON BULLISH NEWS.

Several Leaders Buy Freely and Near-by Futures Display Buoyancy. Close Is Strong With July at $1.13⅞—Magnificent Crop Prospects in Corn Result in Net Decline.

[ASSOCIATED PRESS NIGHT REPORT.]

CHICAGO, June 24.—Attention of traders in wheat was turned temporarily from domestic to foreign conditions; particularly those in Argentina where frost is reported to have caused some damage. Shipments for the week from that country were also much smaller than a year ago. The Liverpool market partially reflected these bullish advices in an advance of 3-8 to ½ pence. Several bull leaders, ignoring favorable crop reports, bought freely. Their demand was chiefly for July, but demand was also good for September and December. The nearby future reflected buoyancy and advanced 1 1-4 from the low point. The arrival of three cars of new wheat at St. Louis, two cars of which were No. 2, red and were auctioned off at $1.30 per bushel, prompted considerable miscellaneous selling during the final hour. The market closed strong with July at $1.13 7-8. The magnificent prospects for the new crop caused general liquidation in the corn market resulting in net declines of 1-4 to 1 cent. The market closed weak at almost the bottom. Cash houses and country holders were free sellers of oats early which resulted in weakness. The market closed steady with prices a shade higher to 3-8 lower. Provisions were quiet but the tone of the market was firm. Prices closed 5@15 higher.

CHICAGO, June 24.—Cattle—Receipts estimated at 3500; market, strong. Beeves, 5.10@7.35; Texas steers, 4.75@6.25; western steers, 4.75@6.25; stockers and feeders, 3.60@5.50; cows and heifers, 2.50@6.50; calves, 5.50@7.50. Hogs—Receipts estimated at 18,000; market, steady; light, 7.00@7.65; mixed, 7.20@7.80; heavy, 7.25@7.85; rough, 7.25@7.45; good to choice heavy, 7.45@7.85; pigs, 6.00@6.85; bulk of sales, 7.40@7.70. Sheep—Receipts estimated at 8000; market steady; native, 3.50@5.35; western, 3.75@5.35; yearlings, 4.00@7.00; lambs, native, 5.00@8.00; western, 5.50@8.00; spring, 5.50@8.75.

Grain Movements.

Articles—	Receipts	Shipments.
Flour, barrels	[illegible]	[illegible]
Wheat, bushels	[illegible]	[illegible]
Corn, "	[illegible]	[illegible]
Oats, "	[illegible]	[illegible]
Rye, "	[illegible]	4,000
Barley, "	[illegible]	[illegible]

New York Cotton Market.

[By Private Wire to E. F. Hutton & Co., Members New York Stock Exchange, No. 113 West Third street.]

NEW YORK, June 24.—Liverpool failed to respond to our advance this morning, and closed 3 lower, where an advance of two points was due. Tomorrow is first notice day for July cotton, and liquidation in this option was much in evidence on today's trading. Weather map discloses hot and dry weather in Mississippi Valley and Texas, with some rain at points in Oklahoma. A rumor to the effect that the continent was bare of cotton and was trying to buy in Liverpool contributed to the bullish feeling. New England mills reported an advance of a half cent. per yard in sheetings. We look for cotton to rule quiet for the present, but think the natural tendency of prices will be higher.

Logan & Bryan's letter follows: "Cotton today betrayed signs of sobriety and at times timidity, but through its own inherent strength, rather than from any help of the bulls, it maintained a better level than should have been looked for in the face of the disappointing character of the cables and the better weather throughout the belt. The recent upturn in values has served to turn the gaze of the public upon the market, and those who have not already entered the market are disposed now to do so. Early trading was of good volume, but as the day progressed business became rather dull and the market had a languid look at times, with momentary fits of recovery, and about the best the bears could do was to bring about a 10-point setback. This halting to get its breath is good for the market, and we think it better cleaned up now than it has been in months."

Southern weather—Raining at Oklahoma City, and light showers at Chickasha. Mostly clear to partly cloudy. Hot in Texas and Mississippi Valley.

Southern forecast—Western belt: Part cloudy; eastern and central belts, rains.

Following is range of quotations today:

Option—	Open.	High.	Low.	Close Bid.	Close Ask.
January	11.22	11.27	11.17	11.17	11.18
February	11.22	11.22	11.22	11.22	
March	11.28	11.28	11.20	11.20	11.21
May	11.25	11.26	11.22	11.22	11.24
June				11.14	11.16
July	11.15	11.18	11.06	11.08	11.09
August	11.19	11.22	11.13	11.13	11.14
September	11.20	11.22	11.17	11.17	11.18
October	11.22	11.24	11.16	11.17	11.18
November				11.19	11.21
December	11.27	11.31	11.20	11.21	11.22

Grain and Provisions.

[By Private Wire to E. F. Hutton & Co., Members New York Stock Exchange, No. 113 West Third street.]

CHICAGO, June 24.—Following is range of quotations today:

Wheat—	Open.	High.	Low.	Close.
July	112¾	114⅛	113	113⅞
September	107⅜	108⅛	107⅛	**108⅛
December	106⅛	107⅛	106⅛	*106⅞
May	109	109⅝	109	109⅝
Corn—				
July	70⅛	70⅛	69⅛	**69⅛
September	68	68⅛	67⅛	**67⅛
December	58	58	57⅛	*57⅛
May	58⅛	58⅛	58⅛	**58⅛
Oats—				
July	50⅛	50⅛	49⅛	*49⅛
September	43	43⅛	42⅛	*43
December	43⅛	43⅛	43	*43⅛
May	45⅛	45⅛	45⅛	45⅛
Pork—				
July	19.87	19.90	19.75	*19.87
September	20.02	20.10	19.92	20.07
January	18.20	18.20	18.15	*18.20
Lard—				
July	11.70	11.72	11.65	*11.72
September	11.72	11.80	11.72	*11.80
October	11.67	11.73	11.65	11.73
November	11.40	11.47	11.40	*11.47
Short Ribs—				
July	10.92	11.02	10.90	*11.02
September	10.87	11.00	10.87	**11.00
October	10.77	10.87	10.77	10.87
January	9.22	9.37	9.22	*9.37

*Bid. **Asked.

New York Metal Market.

NEW YORK, June 24.—Spot tin was a little lower at £132 12s in London, but futures were unchanged at £134 10s. Locally the market was dull at 29.30@29.35.

Copper was higher in London, with spot quoted at £59 10s, and futures at £60 7s 6d. The local market was firm and unchanged to a shade higher, Lake being quoted at 13.25@13.62½; electrolytic, 13.00@13.12½, and casting at 12.75@13.00.

Lead was unchanged at £13 in London. Locally the market was quiet and unchanged at 4.35@4.45.

Spelter declined to £21 15s in London, but remained quiet at 5.40@5.45 in the local market.

The English iron market was a little higher, with Cleveland warrants quoted at 48s 6½d. Locally the market was practically unchanged.

Chicago Closing Figures.

CHICAGO, June 24.—Wheat, July, 1.13 7-8; September, 1.08 1-8; December, 1.06 5-8; May, 1.09 1-4. Corn, July, 69⅛; September, 67 3-8; December, 57 3-4; May, 58⅛. Oats, July, 49 3-4; September, 43; December, 43 1-4@43 3-4; May, 45 3-4. Pork, July, 19.87½; September, 20.07½; January, 18.20. Lard, July, 11.72½; September, 11.80@11.82½; October, 11.72½. Ribs, July, 11.02½; September, 11.00; October, 10.87½; January, 9.37½. Rye, cash, 85; July, 82; September, 80. Barley, cash, 75@77½. Timothy, September, 3.90. Clover, nothing doing.

New York Coffee Market.

[Furnished by Logan & Bryan, Members New York and Boston Stock Exchanges, Bradbury Bldg., Los Angeles.]

NEW YORK, June 24.—Following is range of quotations today:

Option—	Open Bid.	Open Asked.	Close Bid.	Close Asked.
January	5.55	5.75	5.65	5.70
February	5.65	5.75	5.70	5.75
March	5.75	5.80	5.75	5.80
April	5.75	5.85	5.75	5.80
May	5.75	5.85	5.75	5.80
June	6.10	6.25	6.15	6.20
July	6.15	6.25	6.20	6.25
August	5.75	5.80	5.75	5.80
September	5.75	5.80	5.75	5.80
October	5.65	5.70	5.65	5.70
November	5.65	5.70	5.65	5.70
December	5.65	5.70	5.65	5.70

Sales—4250 bags.

Spot coffee closed as follows: Rio, No. 7, at 7⅛; Santos, No. 2, at 9⅛; Santos, No. 3, at 9½; Santos, No. 4, at 9⅛.

California Dried Fruits.

NEW YORK, June 24.—Evaporated apples—Steady; fancy, 8 1-4@9 1-4; choice, 7½@8; prime, 6¾@7 1-4; common to fair, 5@6 1-4.

Prunes—Unchanged; 2 1-4@11½ for California and 6@9 for Oregon fruit.

Apricots—Firm; choice, 10@10 1-4; extra choice, 10½@10¾; fancy, 11@12.

Peaches—Dull; choice, 5 1-4@6; extra choice, 6 1-4@6½; fancy, 8@8½.

Raisins—Unchanged, the demand being quiet as usual at this season of the year. Loose muscatels, 3½@4½; choice to fancy seeded, 4¾@6; seedless, 3¾@5½; London layers, 1.15@1.30.

Liverpool Cotton Market.

[By Private Wire to E. F. Hutton & Co., Members New York Stock Exchange, No. 113 West Third street.]

LIVERPOOL, June 24.—Spot cotton was quiet, with prices unchanged at 6.11 for American middlings. Sales were estimated at 5000 and receipts at 2600. Futures opened unchanged to 2 up and closed unchanged to 1½ lower. American sales were 2900 bales.

Chicago Dairy Market.

CHICAGO, June 24.—Butter, steady; creameries, 22@25; dairies, 20@22½. Eggs, steady, at market, cases included, 18; firsts, 18½; prime firsts, 20½. Cheese, easy; daisies, 14¼@14½; twins, 14¼@14½; Young Americas, 14¼@15; long horns, 14¼@14½.

St. Louis Wool Market.

ST. LOUIS, June 24.—Wool, lower; medium grades, combing and clothing, 22¼@25½; light fine, 20@26; heavy fine, 13½@21; tub washed, 24@35½.

Portland Wheat Market.

PORTLAND, June 24.—Wheat, track prices: Club, 1.18@1.20; choice milling, Blue Stem, 1.27½@1.30; Turkey Red, 1.18; Red Russian, 1.15; Valley, 1.17.

New York Dairy Market.

NEW YORK, June 24.—Butter and cheese—Steady, unchanged. Eggs—Firmer; western extra firsts, 23½.

Liverpool Cotton Market.

LIVERPOOL, June 24.—Close: Wheat—July, 8s 6 7-8d; Dec., 8s 4⅛d. Weather—Showery.

COMSTOCK QUOTATIONS.

[Special Service to The Times by B. F. Taylor, 113 West Third street.]

SAN FRANCISCO, June 24.—Following were the opening and closing quotations in the leading Comstock mining stocks today:

Stock—	Open Bid.	Open Asked.	Close Bid.	Close Asked.
Ophir	1.55	1.57½	1.45	1.50
Mexican	1.02½	1.05	.98	1.00
Gould & Curry	.18	.19	.18	.19
Con. Virginia	.84	.85	.80	.81
Savage	.22	.23	.21	.22
Hale & Norcross	.22	.23	.22	.23
Yellow Jacket	.50	....	.49	.51
Belcher	.40	.41	.40	.45
Confidence	.82	....	.82	.90
Sierra Nevada	.26	.28	.25	.29
Exchequer	.22	.23	.22	.23
Union	.47	.48	.43	.45
Chollar	.13	.20	.18	.20
Potosi	.25	....	.25	.27

COLORADO SPRINGS.

MINING QUOTATIONS.

[BY DIRECT WIRE TO THE TIMES.]

COLORADO SPRINGS, June 24.—[Exclusive to The Times.] Following were the closing quotations on the leading mining issues handled here:

Stock	Bid.	Ask.	Stock	Bid.	Ask.
Acacia	6⅞	7⅛	Dr. J. Con.	7	10
Mary McK.	38	40	Lexington	2	2⅛
C. C. Cons.	3⅛	3⅛	M. G. Cons.	—	2
C. K. & N.	7⅛	—	Moon An.	1⅛	1⅛
Dante	4⅛	5⅛	Old Gold	2⅛	3
Elkton Con.	63⅛	64	Pharm.	3	3⅛
El Paso	57⅛	57⅛	Portland	8	8⅛
Findley	13⅛	14⅛	Vin. Con.	—	60
Gold Dollar	10⅛	11	York	—	6⅛
Gold Sov.	3	3⅛	Blue Bell	1⅛	2⅛
Golden C.	55	110	Teutonic	.005	—
Isabella	22⅛	25			

LOCAL RAILROAD RECORD.

FLOOD TEARING ESPEE BRIDGE.

SUNSET ROUTE THREATENED BY COLORADO RIVER.

Rising Waters at Yuma, Snatching at Foundations of Trestle, and Danger Grows With Every Hour—Santa Fe Installs Telephones Between Bakersfield and Fresno.

The Sunset Route of the Southern Pacific between New Orleans, El Paso and Los Angeles is threatened with a possible tie-up. The bridge that spans the Colorado River at Yuma is seriously endangered by the turbulent flood.

The bridge is half an inch out of line, and is tested before each train passes over it. No serious inconvenience has been experienced by the railroad so far, but with each hour the danger to the bridge increases.

While the Colorado is reported falling at Needles, it is gradually rising at Yuma. According to report received by Southern Pacific officials yesterday afternoon, fears are entertained that it will scour out the bridge. The water is higher than at any time since 1846.

Engineer Selleu, in charge of the government work at Laguna Dam, went to Yuma yesterday and took measurements of the water. Railroad officials believe that the swift currents are cutting the channel deeper, the water coming from the watershed of Salt River, south of Needles, and not from the stream north of that town.

Telephones Installed.

The Santa Fé has just completed the installation of a double metallic telephone system between Bakersfield and Fresno, and around the Visalia branch to Corcoran, a distance of 180 miles. Everything is now ready for dispatching trains by telephone. The system will be completed between Fresno and San Francisco next week.

Thenceforth all trains on the Santa Fé on the northern division between Bakersfield and San Francisco will be handled entirely by telephone. Operators will not be affected by the change.

Officials say the telephone has been demonstrated superior to the telegraph, and will be gradually extended over the entire Santa Fé system. The division between Newton and Kansas City is equipped with this apparatus, and trains are handled satisfactorily over that division.

This is the first time telephones have been used for train dispatching on the Pacific Coast, but, it is asserted, other roads will follow the Santa Fé's example. The Salt Lake has been experimenting more or less for some time, and the Southern Pacific has trains equipped with the telephone.

New Rate to Phoenix.

The Santa Fé has made a rate of $17 per short ton on canned goods, from Southern California points to stations on the Santa Fé, Phoenix and Prescott, between Ash Fork and Phoenix. This is effective August 2, and is a reduction of $3 from the old rate.

Engineers in the Field.

A third force of engineers has been put in the field by the Tonopah and Tidewater to hurry surveys on the Goldfield-Ely line. The addition to the field force is taken to mean an early completion of surveys, and the starting of actual grading.

According to a report in railroad circles, the line is not to touch either Goldfield or Tonopah, but will connect with the Tonopah and Tidewater fourteen miles south of Goldfield, thence to Goldfield over the main line of the T. & T. This will eliminate some heavy grades.

Despite denials from Santa Fé officials, many believe that road is behind the new line, and is putting up the necessary money for its construction.

UNDELIVERED TELEGRAMS.

There are undelivered messages at the Western Union Office, First and Spring streets: For A. Grant Ordway, St. Melcesco Mfg. Co., Kenneth C. Kerr, R. R. Clark, Mrs. W. J. Quigley, Mrs. Maude Cheatham, C. B. Johnston, H. R. Burnell, Miss Hazel Leonard, and Mrs. Cora E. Walter.

CARLISTS MAY CHANGE.

MADRID, June 24.—Señor Llorens, the Carlist Deputy, announced today that in the event of the death of Don Carlos, the pretender to the Spanish throne, who is ill, his followers probably would recognize King Alfonso on religious grounds.

REPORT OF THE CONDITION OF THE AMERICAN NATIONAL BANK, at Los Angeles, in the State of California, at the close of business, June 23, 1909.

RESOURCES.

Loans and discounts		$3,490,381.23
Overdrafts, secured and unsecured		11,078.92
U. S. bonds to secure circulation		700,000.00
U. S. bonds to secure U. S. deposits		10,000.00
U. S. bonds on hand		75,000.00
Premiums on U. S. bonds		22,954.71
Bonds, securities, etc.		441,878.30
Banking house, furniture, and fixtures		228,000.00
Due from national banks (not reserve agents)	$ 359,138.46	
Due from State banks and bankers	297,620.79	
Due from approved reserve agents	294,840.57	
Checks and other cash items	6,329.00	
Exchanges for clearing house	70,220.82	
Notes of other national banks	186,465.00	
Fractional paper currency, nickels, and cents	2,897.02	
Lawful money reserve in bank, viz.: Specie	486,399.40	
		1,814,981.07
Redemption fund with U. S. Treasurer (5 per cent. of circulation)		30,000.00
Total		$6,062,264.54

LIABILITIES.

Capital stock paid in		$1,000,000.00
Surplus fund		70,000.00
Undivided profits, less expenses and taxes paid		167,620.29
National bank notes outstanding		650,897.50
Due to other national banks	$ 396,127.58	
Due to State banks and bankers	367,241.50	
Due to trust companies and savings banks	524,096.77	
Individual deposits subject to check	2,283,009.57	
Demand certificates of deposit	626,260.26	
Certified checks	19,151.75	
Cashier's checks outstanding	8,720.33	
United States deposits	10,000.00	
		4,135,727.75
Total		$6,062,264.54

STATE OF CALIFORNIA, COUNTY OF LOS ANGELES, ss.:

I, A. M. Brown, cashier of the above-named bank, do solemnly swear that the above statement is true to the best of my knowledge and belief.

A. M. BROWN, Cashier.

Subscribed and sworn to before me this 24th day of June, 1909.

[Seal] ROBERT N. DE NORMANDIE, Notary Public.

Correct—Attest:

M. J. MONNETTE,
WM. D. STEPHENS,
W. R. HERVEY,
Directors.

REPORT OF THE CONDITION OF THE NATIONAL BANK OF COMMERCE IN LOS ANGELES, at Los Angeles, in the State of California, at the close of business, June 23, 1909.

RESOURCES.

Loans and discounts		$ 473,197.06
Overdrafts, secured and unsecured		11.05
U. S. bonds to secure circulation		200,000.00
Premiums on U. S. bonds		5,457.51
Bonds, securities, etc.		112,107.60
Banking house, furniture, and fixtures		13,934.50
Other real estate owned		3,418.70
Due from national banks (not reserve agents)	$ 50,291.90	
Due from State and private banks and bankers, trust companies, and savings banks	3,473.05	
Due from approved reserve agents	27,096.28	
Checks and other cash items	454.88	
Exchanges for clearing house	8,331.72	
Notes of other national banks	12,470.00	
Fractional paper currency, nickels, and cents	224.94	
Lawful money reserve in bank, viz.:		
Specie	97,285.80	
Legal-tender notes	2,845.00	
		198,171.97
Redemption fund with U. S. Treasurer (5 per cent. of circulation)		10,000.00
Total		$1,019,163.63

LIABILITIES.

Capital stock paid in		$ 200,000.00
Surplus fund		20,300.00
Undivided profits, less expenses and taxes paid		3,083.60
National bank notes outstanding		200,000.00
Due to other national banks	$ 121,785.77	
Due to State and private banks and bankers	28,223.99	
Due to trust companies and savings banks	47,205.32	
Individual deposits subject to check	346,977.87	
Demand certificates of deposit	3,900.00	
Certified checks	136.50	
Cashier's checks outstanding	25,369.63	
		575,739.03
Bills payable, including certificates of deposit for money borrowed		20,000.00
Liabilities other than those above stated		41.00
Total		$1,019,163.63

STATE OF CALIFORNIA, COUNTY OF LOS ANGELES, ss.:

I, F. M. Douglass, president of the above-named bank, do solemnly swear that the above statement is true to the best of my knowledge and belief.

F. M. DOUGLASS, President.

Subscribed and sworn to before me this 24th day of June, 1909.

[Seal] M. E. CAREY, Notary Public.

Correct—Attest:

JOHN A. MURPHY,
JOHN HARLAN,
WM. J. SHERRIFF,
Directors.

REPORT OF THE CONDITION OF THE FIRST NATIONAL BANK, at Los Angeles, in the State of California, at the close of business, April 28, 1909.

RESOURCES.

Loans and discounts		$10,909,601.15
Overdrafts, secured and unsecured		22,040.49
U. S. bonds to secure circulation		1,250,000.00
U. S. bonds to secure U. S. deposits		255,000.00
U. S. bonds on hand		5,000.00
Bonds, securities, etc.		836,330.00
Due from national banks (not reserve agents)		1,126,853.01
Due from State and private banks and bankers, trust companies, and savings banks		347,235.45
Due from approved reserve agents		912,490.05
Checks and other cash items		151,385.24
Exchanges for clearing house		218,613.79
Notes of other national banks		3,760.00
Fractional paper currency, nickels, and cents		6,965.98
Lawful money reserve in bank, viz.:		
Specie	$1,975,863.00	
Legal-tender notes	329,800.00	
		2,305,663.00
Redemption fund with U. S. Treasurer (5 per cent. of circulation)		62,500.00
Total		$18,663,473.13

LIABILITIES.

Capital stock paid in	$ 1,250,000.00
Surplus fund	250,000.00
Undivided profits, less expenses and taxes paid	1,429,236.30
National bank notes outstanding	649,297.50
Due to other national banks	1,433,154.89
Due to State and private banks and bankers	984,227.84
Due to trust companies and savings banks	1,073,436.71
Dividends unpaid	325.00
Individual deposits subject to check	10,637,675.07
Demand certificates of deposit	124,733.06
Letters of credit	3,861.00
Certified checks	18,008.15
Cashier's checks outstanding	421,236.77
United States deposits	172,263.49
Deposits of U. S. disbursing officers	216,087.35
Total	$18,663,473.13

STATE OF CALIFORNIA, COUNTY OF LOS ANGELES, ss.:

I, W. T. S. Hammond, cashier of the above-named bank, do solemnly swear that the above statement is true to the best of my knowledge and belief.

W. T. S. HAMMOND, Cashier.

Subscribed and sworn to before me this 24th day of June, 1909.

[Seal] HORACE B. KING, Notary Public.

Correct—Attest:

STODDARD JESS,
W. C. PATTERSON,
G. E. BITTINGER,
Directors.

Trust Agreements.

Modern business methods have called into use various forms of trust agreements. We have prepared a booklet showing some of the kinds of trust agreements most common.

A Post Card will bring a copy to your door.

LOS ANGELES TRUST COMPANY

Capital and Surplus, $1,250,000.00.
Trust Building, Second and Spring Streets.

Clearinghouse Banks.

NAME.	OFFICERS.	
THE UNITED STATES NATIONAL BANK, Cor. Main and Commercial Sts.	Isaias W. Hellman, President. F. W. Smith, Cashier.	Capital ...$200,000. Surplus and undiv. profits $73,000
THE NATIONAL BANK OF COMMERCE, N.E. Cor. 2nd and Main sts.	F. M. Douglas, Pres. Chas. Ewing, Cashier.	Capital ...$200,000. Surplus and Profits ...$23,000
FARMERS' AND MERCHANTS' NATIONAL BANK, Cor. Fourth and Main.	I. W. Hellman, Pres. Chas. Seyler, Cashier.	Capital ..$1,500,000. Surplus and Profits .$1,900,000
FIRST NATIONAL BANK, S. E. Cor. Second and Spring.	J. M. Elliott, Pres. W. T. S. Hamond, Cashier.	Capital ..$1,250,000. Surplus and Profits $1,480,000
MERCHANTS' NATIONAL BANK, S.E. Cor. Third and Spring.	W. H. Holliday, Pres. Marco H. Hellman, Cashier.	Capital ...$200,000. Surplus and Profits.. $575,000
AMERICAN NATIONAL BANK, S.W. Cor. Second and Broadway.	M. J. Monnette, Pres. A. M. Brown, Cashier.	Capital ..$1,000,000. Surplus and Profits ..$175,000
NATIONAL BANK OF CALIFORNIA, N.E. Cor. Fourth and Spring.	J. E. Fishburn, Pres. G. W. Fishburn, Cashier.	Capital ...$500,000. Surplus and Profits ..$140,000
CENTRAL NATIONAL BANK, Fourth and Broadway.	S. F. Zombro, Pres. James B. Gist, Cash.	Capital ...$300,000. Surplus and Profits ..$233,000
CITIZENS' NATIONAL BANK, S.W. Cor. Third and Main.	R. J. Waters, Pres. A. J. Waters, Cashier.	Capital ...$300,000. Surplus and Profits .$425,000
BROADWAY BANK AND TRUST COMPANY, 308-10 S. Bdwy., Bradbury Bldg.	Warren Gillelen, President. R. W. Kenny, Cashier	Capital ...$250,000. Surplus and Profits .$205,000
COMMERCIAL NATIONAL BANK, 401 S. Spring, corner 4th.	W. A. Bonynge, Pres. Newman Essick, Cashier.	Capital ...$200,000. Surplus and Profits ..$35,000

Savings Banks.

AMERICAN SAVINGS BANK
N. E. Cor. Third and Spring Sts.
4% Interest paid on your savings accounts. 3% Interest paid on special ordinary accounts.

SECURITY SAVINGS BANK
OLDEST AND LARGEST IN LOS ANGELES
CAPITAL AND RESERVE $1,300,000.00
RESOURCES OVER $22,000,000.00
LARGEST AND BEST EQUIPPED SAFE DEPOSIT IN WEST.
FOUR PER CENT. INTEREST PAID ON TERM DEPOSITS.

EQUITABLE SAVINGS BANK
[illegible]
FIRST AND SPRING STS

GERMAN AMERICAN SAVINGS BANK
Spring and Fourth Streets

MERCHANTS BANK and TRUST CO.
Paid Up Capital $250,000
Surplus Over $200,000
Branches: 5th and Main. 3425 South Hoover Street.
209-11 S. Broadway
Transacts a general banking and Trust Business.

PROVIDENT Mutual Building, Loan Association
Pays 5 Per Cent on Pass Book Deposits, 6 Per Cent on One Year term. No Unnecessary Withdrawal Notice. 135 South Broadway

Trust Companies.

TITLE INSURANCE & TRUST CO.
Corner Franklin and New High Streets.
Issues Policies of Title Insurance. Issues Certificates of Title.
Acts in All Trust Capacities. TEL. EXCHANGE 12.

THE SOUTHERN TRUST COMPANY
COMMERCIAL · SAVINGS · TRUST
CAPITAL, $2,000,000.00 —— PAID IN, $1,000,000.00
A SAFE, CONVENIENT PLACE FOR VALUABLES
The vault of the Southern Trust Company is the most secure place for your valuables, because it is Safe, being Fire and Burglar-Proof.
We have Safe Deposit Boxes for rent at a very reasonable charge—$2.00 and up per year. Roomiest Boxes in the city. Storage for Trunks, Boxes and Packages, Silverware, Furs, etc.
114 West Fourth St., Los Angeles, Cal.

Legal.

NOTICE OF REDEMPTION OF BONDS OF PASADENA GAS AND ELECTRIC LIGHT COMPANY.

Office of Pasadena Consolidated Gas Company, No. 64 North Raymond Avenue, Pasadena, California, June 21, 1909.

Notice is hereby given, that, pursuant to a resolution of the Board of Directors of the Pasadena Consolidated Gas Company, a corporation, successor and assignee of the Pasadena Gas and Electric Light Company, a corporation, adopted on the 21st day of June, 1909, at a meeting of said Board, duly held at the office of said Pasadena Consolidated Gas Company, in the City of Pasadena, County of Los Angeles, State of California, all of the outstanding First Mortgage Bonds of the Pasadena Gas and Electric Light Company, dated the 1st day of November, 1888, and secured by a trust deed or mortgage executed by the Pasadena Gas and Electric Light Company to the Security Loan and Trust Company of Southern California, as trustee, and recorded in Book 205 of Mortgages, at page 189, in the office of the County Recorder of the County of Los Angeles, State of California, were declared to be matured and redeemable on the 1st day of July, 1909, at par, with accrued interest to said date, said bonds to be presented for redemption on said date at the banking house of the First National Bank of Pasadena, at the City of Pasadena, County of Los Angeles, State of California, and that the interest upon said bonds shall cease to accrue after the said 1st day of July, 1909, and that the Pasadena Consolidated Gas Company will on the 2nd day of July, 1909, deposit with the Security Loan and Trust Company of Southern California, trustee hereunder, at its place of business at the German American Savings Bank, City of Los Angeles, County of Los Angeles, State of California, the par value of all of said bonds outstanding and unredeemed on said 2nd day of July, 1909, together with all accrued interest thereon, said money so deposited to be held in trust by said trustee for the holders of said outstanding and unredeemed bonds and shall be thereafter paid to such holders upon the presentation of said bonds for redemption to said trustee.

By order of the Board of Directors.
PASADENA CONSOLIDATED GAS COMPANY,
By R. M. Adams, Secretary.

7 PER CENT. BONDS
The principal and interest of Street Improvement Bonds sold by us are Guaranteed and paid by us, avoiding delay and trouble of collecting to investors.
Bonds are a first lien or mortgage on City Real Estate at 5 to 20 per cent. of the value. No better security.
Place your order now for July delivery.
BOND GUARANTEE CO.,
146 So. Spring St., Los Angeles, Cal.

Crowds See Chee Foo
Chee Foo, the celebrated Chinese scientist and philosopher, is attracting large crowds daily at Dean's Drug Store, 214 South Spring street, demonstrating his medicinal discoveries upon the sick and afflicted. People from all parts of the city are calling upon this wonderful Chinaman from the Orient.

Dr. Tom She Bin

Chinese Herb Doctor. Fees $20, $10, $7, $5, $3.50 per week. Consumption, Catarrh, Rheumatism, Appendicitis, Kidney, Liver and Stomach troubles. Consultation free. Open day and night. 711 S. Main st.

Lungs, Kidneys, Catarrh
DR. HENRY G. PYLE
Examination and advice free. Room 512 Bumiller Bldg. 430 Broadway, Los Angeles.

SEALED PROPOSALS will be received at office of Treasurer Pacific Branch, N. H. D. V. S., Soldiers' Home, Los Angeles County, Cal., until 12 o'clock, m., July 22, 1909, and then opened, for Furnishing and Laying Pipe Lines from Headworks in Mandeville Canyon to Service Reservoirs, in accordance with instructions, plans and specifications, copies of which, with blank proposals and other information, may be had upon application to E. W. Moore, Treasurer.

RUSSIAN STYLE.

THIRD DEGREE IN QUEER WAY.

Manner of "Sweating" Clerk Causes Surprise.

Postoffice Suspect Strongly Declares Innocence.

Officers' Action Subject of Sharp Criticism.

After being held incommunicado for nearly twenty-four hours, Orlando F. Altorre, clerk at the postoffice at the time of the big registered mail robbery, was taken to the County Jail yesterday afternoon, upon an indictment formally charging him with the theft of $15,000 intrusted to the care of the postal department by the First National Bank of this city.

It is asserted that, after a two weeks' investigation, in which the best talent of the Postoffice Department was employed, there is not one positive fact that implicates Altorre in the robbery. He absolutely declares his innocence, and states that there is nothing to confess.

The frail-appearing young clerk was subjected to a "third degree" that ought to extort a confession from any guilty man. He was arrested at his mother's home in Colegrove Wednesday afternoon by Inspector Wilson and United States Marshal Youngworth. Instead of giving him an opportunity to secure bail or to consult an attorney, the two officers took Altorre to the City Jail. He was not booked in the regular manner, but was thrust into No. 6 cell, from which the regular occupant was removed. The treatment of the man was most brutal.

SECRETLY CONFINED.

He remained there from 2 o'clock Wednesday afternoon until 11 o'clock yesterday morning. Detective Capt. Flammer made a positive denial that the Federal prisoner was hidden in the City Jail and told Mrs. White, the heart-broken mother of the prisoner, that he knew nothing about her son.

About 10 o'clock he was taken into Capt. Flammer's private office and subjected to a "sweating" in order to secure a confession if possible. In an interview with a Times reporter, Altorre stated that no amount of pressure could make him confess to something he had never done.

"I am absolutely innocent," said he, tears starting to his eyes. "They have tried in every possible way to get me to say something that would tend to implicate me. I told the simple truth. Don't I know I have been under surveillance for many days? I have felt keenly the imputation of guilt, but kept at work. I told my mother all about the case. She knows that I could not lie to her. I never took the money."

Several Federal officials expressed surprise at the action of Capt. Flammer, in assuming jurisdiction of a government case. As captain of detectives, Flammer's duties are confined to arrests under the State law or city ordinance. He is not even deputized as an officer under Marshal Youngworth, and legally has no right to participate in the "sweating" of the prisoner or to keep him confined in the City Jail, except in case of an emergency. Postoffice inspectors are also merely employés of the postal department and have no power to make arrests.

MARSHAL EXPLAINS.

United States Marshal Youngworth explained the unusual course taken in the Altorre arrest, by stating that he was working under the orders of the inspectors. "It was not my case, but that of the inspectors," said he. "I was justified in doing as I did and I do not fear hostile criticism."

One of the county officers said that the probable reason for taking Altorre to the City Jail instead of to the County Jail, where all Federal prisoners are confined, was to maintain absolute secrecy until a confession could be extorted or the missing $15,000 could be located, through admissions of the defendant.

After Youngworth and Wilson took her son away Wednesday afternoon, Mrs. White did not see him again until yesterday afternoon, when Attorney Fred Thompson made a formal demand upon the Marshal to produce his prisoner. Sheriff Hammel did his best to aid the weeping old lady yesterday morning, and he did not rest until he convinced himself that the prisoner was not in the County Jail. "Madam, if your son were here I would tell you," said he frankly.

When Attorney Thompson stated he would secure a writ of habeas corpus for the defendant, Altorre was permitted to leave the Marshal's office where he was kept after being smuggled from the City Jail.

DEFENDANT'S RIGHTS.

"The defendant had the constitutional right of being taken before the nearest magistrate," said Attorney Thompson. "He also had the right to demand being admitted to bail. He was not even allowed to see his attorney until the officers had gone through their mysterious sequestration."

Altorre will probably be arraigned next Monday in the United States District Court.

The little garden in the rear of Mrs. White's home has been dug up until there is not a square foot that has not been examined for a trace of the missing $15,000.

The defendant has the reputation of being a quiet and hard-working young fellow, who has never been in any serious trouble before the present affair. He has been a trusted registry clerk for years.

The postal officials have been greatly stirred up over the disappearance of the $15,000. The First National Bank of this city consigned four packages, containing an aggregate of $30,000 to the Bank of Bisbee, Ariz. The packages were registered at Station C June 12. About four days later President Elliott of the First National Bank was notified by telegraph that the packages had not reached the Bisbee bank. The postal authorities were immediately notified. Postmaster Flint was absent at the time, and he knew nothing of the robbery until he read dispatches in the eastern papers.

The postoffice clerks were greatly dismayed when it was learned that $30,000 was missing. A search of the registry department resulted in finding two packages, one containing $10,000 and the other $5000. The bank here, however, did not stand to lose anything, as all its registered packages are insured for their full value.

CIRCUMSTANTIAL FACTS.

The local force of inspectors being deemed unable to cope with the situation, Chief Inspector O'Connell of San Francisco was ordered here to aid in the investigation. After two weeks' work, they determined to fix the blame upon Altorre, upon alleged circumstantial evidence. A detective who has worked with the inspectors is said to have stated that there is no proof implicating Altorre, but that it was hoped a severe "third degree" might make the prisoner talk.

From the secrecy maintained, it is apparent that the "sweating" did not produce results. Attorney Thompson stated positively that his client can never be convicted upon the evidence secured so far, even if he were guilty, an assumption which he vehemently denied.

Orlando F. 'Altorre,
the clerk accused of robbing the registered mails of fifteen thousand dollars.

TOO MUCH MARRIED.

WIFE OBJECTS TO TWO OTHERS

SEEKS DIVORCE AFTER LONG ABANDONMENT.

Wealthy Rancher Murdered in a Cabin Near Calabasas — Train Wrecked on Sonora Road, Several Passengers Injured—Forest Fires Threaten Mining Camps.

[SPECIAL CORRESPONDENCE OF THE TIMES.]

NOGALES, June 23.—That she is still a wife, though her husband, in succession, has married two other women, is the contention of Mrs. Cipriana Shepard, whose divorce suit against J. L. Shepard has just been transferred from Tucson to the District Court in this city. Shepard is a wealthy mining man, secretary of the Realito Mining Company, which has property in Sonora, south of Nogales. According to the woman, she and Shepard maintained marriage relations for a period of seven years, three children being born to them. These relations began in 1899, in Nogales, and were continued for years at the Realito camp. At the start, Shepard had another wife, from whom he was divorced in 1903; but it is alleged that he continued to live with the Mexican woman until three years ago, when he married Isabel M. Muir, with whom he now lives in a Tucson hotel. For some time past the Mexican woman has supported herself and her two living children by washing clothes and other menial tasks, something which is dwelt upon at length by her attorney, who contrasts her condition vividly with the luxury that prevails around the latest Shepard menage.

Last week, near Calabasas, Edward Egan, a prosperous rancher, was murdered in his cabin, apparently stunned by a blow and his throat cut after he had awakened from stupor and had attempted to save his property. There is evidence that his hands had been tied and that brutality had been used to force him to divulge where he had hidden money. The body was found under a mattress, on which had been thrown a bloodstained rifle and knife, both of them Egan's property. Egan was an aged and feeble man, who had lived in the vicinity for thirty years. He had about $25,000 worth of realty and was popularly supposed to have hidden away a considerable amount in cash. A Mexican, Casiano Romero, is believed to have been the murderer. Romero was found the next day, several miles from Calabasas, his shirt spotted with blood.

Ingenio Otono is in hiding across the line, wanted in this county for the murder of a countryman, Antonio Vasquez. It all happened over the desertion of Otono for Vasquez by a woman who had been claimed as wife by the former.

A few days ago, a broken rail wrecked a southbound train on the Sonora road, near Carbo station. The locomotive and baggage car went along as usual, but the passenger coaches were thrown over on their sides, giving the passengers a terrible shaking. As it happened early in the morning the Pullman passengers were thrown from their berths. C. S. Stewart and G. Hamlin were hurt, as well as six Mexicans and a couple of Chinese. Conductor Budge was somewhat bruised. The Mexican government is conducting an inquiry into the cause of the wreck.

The great Southern Pacific shops at Empalme, near Guaymas, are nearly complete, at a total cost of $1,500,000. The buildings are all of concrete and steel, and fireproof. The shops are among the largest in the West and are designed for doing the bulk of the repair work of the West Coast line, though other shops will be maintained at Culiacan and Mazatlan.

Sonora's agricultural possibilities are shown by late shipments through this port of several carloads of tomatoes, consigned to St. Paul, Minn., several carloads of oranges for eastern markets, and five carloads of Garvanza beans for Spain.

Throughout Sonora are being established manufacturing establishments, favored by concessions from the national government and by the high tariff levied upon manufactured products of the United States and other outside countries. In Nogales, Sonora, Louis B Fleischer has established a factory for the fashioning of rough clothing, such as is used by miners, and employs eight hands, assisted by the latest mechanical appliances.

TUCSON ROW RESTS.

MAYOR HENEY AWAY.

[SPECIAL CORRESPONDENCE OF THE TIMES.]

TUCSON, June 23.—Though two men still strive to occupy the single office of city water superintendent, comparative peace prevails in the fight between the Mayor and the opposing five Councilmen, for Mayor Heney has gone to San Francisco to visit his brother. There was a City Council meeting last night, at which it was agreed that the Mayor's charges against Councilman Martin should be taken up as soon as Heney return. Reference was made by resolution to the refusal of the Council to take up the charges last week, the failure to act being explained on the ground that the Mayor's action was summary, not giving the accused Councilman time to secure legal advice, summon witnesses or otherwise prepare a defense. Martin received a copy of the charges four hours before the time of the Council meeting called by the Mayor, but the text or import of the charges have not thus far been made public by either side.

Heney's letter to Martin was most peremptory, as follows: "Having spent considerable time the past few days inquiring into your official and semi-official acts, I have reached the conclusion that the highest interests of this community will be best subserved by the immediate retirement of yourself from the office of Councilman of the city of Tucson. Therefore, I now demand your resignation."

The Councilman's reply was as brief, to-wit: "You assign no sufficient reason for my resignation, and I know of none. Your conclusion, under existing circumstances, can hardly be considered. I decline to comply with your request."

Before leaving the Mayor issued a manifesto, in rather indefinite terms, but which was stated: "Either I must resign as Mayor or five men must resign as Councilmen."

Two former employés of the Southern Pacific Company are in jail in Tucson, charged by Special Officer G. E. Walters with complicity in the dynamiting of the home of Superintendent W. H. Whalen of the Tucson division of the railroad. The men accused are Ben Klink, a conductor till a few weeks ago, but latterly a bartender, and Thomas Northen, a former brakeman. It is told that both had been discharged from the service for good cause. M. B. Moller, chief of the Southern Pacific detective service at Los Angeles, has been gathering evidence, which will be brought out at the preliminary hearing of the men on Friday. John Desmond, arrested for the same crime, has been discharged, no evidence of value being found against him. It has been found that the Whalen house was so badly damaged by the explosion that it is in danger of falling, and that it will have to be completely rebuilt.

Marks, alias, Rowan, Henderson and Harrison, the forger who escaped yesterday from a Kansas officer on the Rock Island Limited at Benson, was caught at St. David, a small Mormon community on the San Pedro River, the same evening, while trying to escape into Mexico. Marks had lived at Bisbee and was familiar with the country.

L. C. Miller has been sent to the penitentiary from Tombstone, for six years for felony. His case is an interesting one. While an inmate of the Yavapai County Jail, about fifteen years ago, he became mixed up in an attempted jail break, in which Lee Nroris, a young Prescott attorney, was killed. The chief criminal in the affair was a train robber, who later was hanged, Miller getting a life sentence. He was a good prisoner, and studied diligently, under a correspondence school, to fit himself as a civil engineer. As a result, his term was cut down, and when he was released he was presented by Mrs. Russell Sage with engineering instruments valued at $600. But he was morally unable to keep straight.

Herman Brower, a Tucson shoemaker, has sued for divorce, alleging that his wife had struck on the preparation of his meals, and had compelled him to do the family cooking as well as providing support for the family. The couple were married in 1901 and had lived happily till lately, when the wife had acquired a distaste for the cookstove. As the woman had left the city, apparently with the intention not to return, the husband was given a decree.

Complaints, made to the City Council concerning defective wiring at many points, have stirred up the local electric lighting company to making close inspection and connections, and all danger spots.

The Tucson fire handsomely illuminated, especially downtown, but covering much territory, in the suburbs is poorly lighted.

STYLISH JET BUTTONS

They're here in most every cut, size and pattern. Jet buttons for everybody and for every possible use. They're scarce in the market, but they are in plenty at The Big White Store. Find them at the notion department, just inside the main entrance, corner Eighth and Broadway.

Hamburgers
SAFEST PLACE TO TRADE
BROADWAY, EIGHTH AND HILL STREETS.

SILK SALE CONTINUES

$1.25, $1.39, $1.50, $1.75 and $2 Qualities Now At $1

If you have not yet taken advantage of this remarkable opportunity to save on the most wanted silks, come today. Range of choice now is as wide as at the commencement of the sale. Weaves, colorings and patterns innumerable. 21 to 36 inches.

BATHING SUITS FOR ALL

Substantial savings on the following items Friday.

A variety of styles almost unlimited. We show the neat, staple, comfortable sorts, as well as those indicative of Fashion's latest ideas.

Women's $3.50 Bathing Suits $2.95

A Friday flyer. Elegantly made garments in black and navy brilliantine with square neck, sleeves and belt, white band and black braid trimmed. One of the most popular models that we carry.

Misses' Neat $2.00 Bathing Suits $1.69

Of black and navy granite cloth, square neck, sleeves, belt and skirt trimmed with three bars of black and white mixed braids. Come in sizes 8 to 16 years.

Children's $1.50 One-Piece Flannel Suits, Sizes 2 to 6 Years, $1.19

Men's $1.75 Suits $1.50

Popular one-piece style, buttoning on shoulder. Come in black, neatly trimmed with red.

Boys' Suits Special $1.00

Fine two-thread close knit black Jersey in one-piece style with skirt attached. 8 to 16 years.

EMBR'DERED COLLARS 8c

For the women.

Another lot just in. Some pure white, others in colors. All sizes and heights. Nicely laundered.

Clean-up Sale Pillow Tops 12½c

Big assortment.

Broken lines and odd lots; assorted; conventional, floral and Free needlework

15c GARDEN HOSE, FT. SPECIAL, FRIDAY ONLY 7½c

1000 feet to go out for sale Friday. High-grade cotton covered hose, 5

Nozzle free with 50-ft. lengths.

PURE CASTILE SOAP Regular 19c Bar, Friday 8c

A great bargain. The genuine Frances Bernaldo brand, pound size. Absolutely pure. Everybody knows

Drug Section—main floor.

SILKS, YARD 85c to $1.00 Grades 39c

Plain and fancy weaves.

800 very choice useful lengths of silk offered at cotton goods prices. 4 to 18 yards in a piece. Waist and dress fabrics, every yard this season's goods and all strictly perfect. 19 to 27-inch widths. Rare values.

SILKS, YARD AT $1.25 & $2.00 Grades 49c

A silk bargain you can't afford to miss. 600 pieces in 5 to 15-yard lengths. All high-class imported goods, many exclusive patterns. Foulards, messalines, voiles, taffetas, etc., in 21 to 42-inch widths. Elegant range of choice.

Plain and figured effects.

DRESS GOODS, YARD $1.00, $1.25, $1.50 Grades 39c

Plain weaves and fancies.

The biggest dress goods bargains we have ever 2000 yards in the assortment. Silk and wool silk and wool crepe de Paris, voiles, twins others in all colors. Plenty tans. 44 to 54-inch

MATCHLESS SALE

Untrimmed Hats and Flowers

Judge for yourself. You have never seen these items equaled anywhere. Have you?

Untrimmed Hats $6.50 Values, Special at $1.95

Fine white Milans in the newest shapes; white and burnt chips in late side roll styles; fancy Tuscan braid, colored hair braid, and in fact, every wanted material in every wanted shape. Some elegant black French chips included. They're beauties!

Untrimmed Hats $3.50 Values, Special at 50c

Doesn't seem possible, does it? Here they are, sure enough, and in just the very shapes you'll want. Black French chips, white and natural satin straws, burnt chips, etc. Large and small styles. Friday's your chance. Be here.

Trimming Flowers

$1 to $1.50 Values, bunch 25c

Almost every kind and color known included. All new and fresh. Choose from 1000 bunches Friday.

Smartest Sailors

$1 to $1.95 Values at 50c

Soul Kiss or straight brim shapes of coarse and fine braids. Black and white. 50 dozen here.

Boy's Wash Suits

Durable, dressy garments at prices that mean welcome savings to the family purse. Our boys' clothing section has long since become the favorite among particular mothers. These items justify such favoritism. They are mere examples, however.

Come inspect our stocks.

$1 and $1.25 Wash Suits

Sailor blouse and Russian styles. Of good washable materials in wanted light and dark patterns. Sizes 2 to 8 years. They'll wear and launder just splendidly. 75c

Boys' 35c wash blouses 15c. In sizes 4 to 14 years. Elegant for morning or vacation wear. Light and dark grounds with neat striped patterns.

Handsome Wash Suits

White and colors. Fine madras, percale, pique and grass cloth. Sailor and Buster Brown styles—sizes 2 to 10 years. At this price there's also a splendid line of wool suits in light summer weight. Made double-breasted with knickerbocker pants. The cloth suits come in sizes 8 to 15 years. $2.50

Royal Anne Cherries

Delightful, Fresh, Juicy Fruit, Conveniently Put up in Baskets.

4 Lb. Baskets 20

VENICE

Is the Place to Go Sund

Grand Summer Openin

Next Sunday, June 27t

The Midway Will Open for the Se

with a new list of attractions. Many more will be added before celebration.

Special Aquatic Sports Afternoon and Evening
New Venice BATH HOUSE

Get Away from the Heat in Los Angeles and the Summer at Venice

Venice Villas and Bungalows make ideal summer homes. They pletely furnished for housekeeping. Rent $15 to $35 per month lights, water and house laundry. The Venice Villa City is the of its kind in the world. Venice has the safest Bathing Beach in

"The Safest Beach